Home
TELEPHONE
383-4111
CLASSIFIED
386-2121

The Daily Colonist.

Cloudy, high 10
Weather Details on Page 2

Vancouver Island's leading newspaper since 1858

No. 273 — 121st Year | Victoria, British Columbia, Saturday, November 3, 1979 | ** | 20¢ Daily, 30¢ Sunday

Not a colony BENNETT DECLARES Resources ours

By JIM HUME
Colonist reporter

VANCOUVER — B.C. is no longer prepared to be a colony for the rest of Canada, Premier Bennett told delegates to the Social Credit convention here Friday.

In his toughest speech in a year, the premier said the time had come for B.C. and other western provinces to challenge the eastern Canadian power structure in the struggle for the ownership of natural resources.

"As Canadians we will be fair," he said. "But it is not Ontario's God-given right to be four times larger (in population) than British Columbia and there is no reason why we should act any longer as a colony for the rest of Canada."

The premier told the cheering audience of party faithful that with the resources of the West finally being recognized by eastern Canadian interests and the rest of the world, "this province is now standing on the threshold of greatness with the acceptable energy resources on which to build" and opportunities for investment never seen before.

He made it clear that while B.C. would welcome investment from anywhere in Canada, or the rest of the world, bottom-line control would remain in the province.

He said there was recognition throughout the world "and the country that there is a shifting balance and the resources of the west are finally being recognized for their true value."

At the provincial level he said the government was prepared to build roads, bridges and rail lines where economically feasible to tap natural resource riches. But he left no doubt that he expected the private sector to play its part by processing many of those natural resources in B.C.

"Energy is the cornerstone," he said. "And the energy-hungry nations now realize that they can no longer purchase our raw materials for smelting and refining in their own land. We want them, and they accept this, to build smelters, refineries and other processing plants here."

Touching all bases during his speech, the premier once again accepted total responsibility for the "play dirty" election campaign scandal.

"As the leader of this party, as an MLA, as the premier, I must accept that responsibility," he said. "I believe, I think we all believe, in honesty, fair play and decency."

But he appealed to the

Page 2—Independence

Socreds support review of ethics

Colonist staff

VANCOUVER — After hectic debate Friday 1,250 Social Credit delegates voted about four to one in favor of establishing a committee to review the ethics of the party and to give the party's board of directors the power to act against those who violate the code.

Just what power the directors needed or will wield in the future was never explained.

But the passing of the resolution, ostensibly to "show the public that we are not afraid to reaffirm our principles" appeared to appease the party hawks demanding official action on the "play-dirty" election scandal which has plagued the government for the past several weeks.

Significantly, the resolution came minutes after Premier Bennett had, country preacher style, appealed to the delegates not to seek revenge for past sins but rather to view the frailties of party workers with "compassion and humanity."

The first official day of the annual Socred convention started with what is now the usual four-piece Dixieland jazz band welcoming delegates as they registered. In a rare display of courage (or unconcern) the band played: "I'm gonna sit right down and write myself a letter and make believe it came from you."

The band leader later admitted that what he thought funny at the time may not have been a good idea.

But if anyone was hurt they didn't let it show.

Friday was an upbeat day with the premier moving through crowds of delegates to shake hands, show the

Page 2—Ethics

—AP

Happy Paris police show off bullet-ridden car in which super-criminal died

Feds moving in court to get radio-ops back

OTTAWA (CP) — The government is seeking a back-to-work injunction covering about half the striking airport and marine operators across the country, Treasury Board President Sinclair Stevens said Friday.

The injunction, sought "because the safety and security of the public is at stake," would apply to 651 of 1,154 operators.

● **B.C. labor drumming up support for radio operators. Page 48**

The 651 are designated under the Public Service Staff Relations Act during a strike to perform services considered essential to the safety and security of the public.

A Stevens' aide said the injunction application would be heard Monday morning in Federal Court.

Meanwhile Friday, B.C. Transport Minister Alex Fraser said he has sent a telegram to his federal counterpart, Don Mazankowski, asking for prompt action to end the dispute.

Fraser said the strikes have shut down about 70 per cent of the federally-operated airports in the province.

The operators are responsible for flight planning, weather and navigation aids and operations in control towers when controllers are off duty.

Stevens made the announcement in a news release several hours after the transport department warned pilots of possible aviation danger and advised them to carry extra fuel. The national strike began 11 days ago after more than two months of legal sporadic rotating strikes.

Meantime, union and government spokesmen said the government is losing thousands of dollars daily from airlines which normally would be paying for the radio operator services that have been withdrawn.

In a news statement, Mazankowski said that in the event of an emergency in the air, pilots might not be able to call for help since so many flight service radio stations were shut down.

"A compromise in aviation safety could occur therefore and air carriers are exercising extreme caution to prevent this possibility," he said.

Major airports with air control towers remained virtually unaffected by the strike.

Meantime, George Baker (L — Gander-Twillingate) claimed the government probably makes enough revenue from the year-long fees to cover the wage increase the operators seek.

Cars banned from heart of Rome

ROME (Reuter) — The centre of Rome, where some of the worst traffic jams in Europe occur, will be closed indefinitely to private cars beginning Monday in an effort to lessen pollution.

Only buses, taxis and authorized vehicles will be allowed and many streets are intended to become pedestrian walkways.

Ozone layer's destruction accelerating

WASHINGTON (Reuter) — Earth's protective ozone layer, which blocks out much of the sun's cancer-causing ultraviolet radiation, is being destroyed more quickly than expected, a U.S. government study shows.

A reduction in the ozone layer is certain to lead to a substantial increase in skin cancer.

The three-year study by the U.S. Academy of Sciences said that at current levels fluorocarbons, used in everything from hair spray aerosols to air conditioning, would destroy about 16 per cent of the ozone layer by the turn of the century.

A copy of the findings of the study, which have not yet been published, was obtained by Reuter from sources at the Enviromental Protection Agency, which commissioned it.

Skin cancer rates increase by four per cent for every one per cent reduction in the ozone layer.

EPA sources said that unless steps were taken to slow their use, it was possible that the worldwide use of fluorocarbons could increase by five to seven per cent annually during the next 20 years.

This could bring about an increase in skin cancer rates by more than 200 per cent by the year 2000.

The U.S. has banned the use of fluorocarbons in spray cans, but most other countries still allow their use.

However, the U.S. has not taken steps against use of the gas in air conditioning.

N-plant no worry to Ottawa

OTTAWA (CP) — The federal government told the United States in August that Canada was not opposed in principle to construction of a nuclear plant in Sedro Woolley, Wash., an external affairs spokesman confirmed Friday.

The spokesman said the government felt there would be no threat to Canada providing the nuclear plant met safety and environmental standards.

The Canadian aide memoire was based on a mountain of information with the Atomic Energy Control Board, the spokesman said. The evidence suggested there would be no undue risk to Canada if the plant were built.

Plans for the nuclear plant in the Skagit Valley, about 35 miles south of Vancouver, have roused controversy on both sides of the border. Environmental and anti-nuclear groups have strongly opposed it.

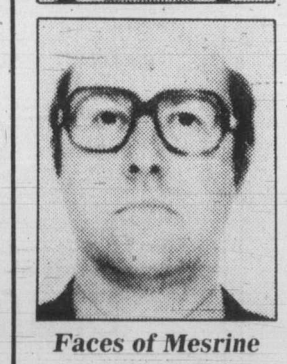

Faces of Mesrine
. . . spotted in beard

Elusive Mesrine slain in ambush

Transatlantic trail of death, escapes ends

PARIS (CP) — Jacques Mesrine, the suave, hard-bitten killer wanted in Canada for murder and armed robbery and the man regarded as France's Public Enemy No. 1, died Friday in a hail of police bullets with a girlfriend, two grenades and a French poodle at his side.

Mesrine, 42, after two bloody decades of murder, bank robbery, kidnapping, prison escapes and cunning humiliations of Canadian and French authorities, was gunned down in his grey BMW automobile in a meticulously prepared ambush staged by 80 police officers, including six sharpshooters.

SYLVIA JEANJACQUOT, 29, Mesrine's latest girlfriend, was shot in the head and seriously wounded in the hail of 21 police bullets that hit the car.

Police sources said 18 bullets riddled Mesrine who did not have time to return police fire or use his grenades — although the pin on one grenade was partially pulled. The French poodle also was killed.

One hour after Mesrine's car was cut off by six police vehicles, including a canvas-covered truck containing the marksmen, his body was still slumped over the steering wheel.

THRONGS OF REPORTERS and police who had raced to the working-class Porte de Cligancourt neighborhood of northern Paris pressed up to the bullet-shattered windshield for a final look.

In Laval, Que., Jocelyne Deraiche, a 27-year-old former girlfriend of Mesrine, was described as "grief-stricken."

French Interior Minister Christian Bonnet, who directed months of fruitless manhunts for Mesrine, called at the Elysee Palace to personally inform President Valery Giscard d'Estaing of Mesrine's death.

ONE ACCOMPLICE OF Mesrine was arrested three hours later in the police sweep co-ordinated by Police Chief Maurice Bouvier and woman detective Mirielle Balesrazzi, who had been assigned to lead the Mesrine manhunt.

Police said Mesrine and his girlfriend were spotted Tuesday evening at a market in northern Paris. Mesrine was wearing a red leather jacket and disguised with a moustache and beard.

Police trailed the couple to a nine-

Page 2—French

INSIDE

UN censures South Africa —Page 26

Policing lag keeps N-blast in doubt —Page 3

Problems hit roof at Olympic stadium —Page 31

'This is war,' Tories cry —Page 15

Energy, economy dog Carter visit —Page 16

Officer cleared in assault case —Page 23

Bridge	22
Classified	33-45
Comics	32
Crossword	22
Editorials	4
Entertainment	27-29
Finance	6-8
King Fisherman	48
Letters	5
Living	20, 21
Marine Calendar	22
Medical	20
Names in the News	3
Provincial Court	23
Sports	10-14, 17
Religion	24, 25

Zeballos Sam returning to job

And woods get back to normal

By DON COLLINS
Colonist reporter

Sam The Man knocked back a stinger Friday night and talked about putting the finishing touches to the Zeballos home he and his wife Frieda have been building for five years.

For a while The Man (Sam Rogers) had wondered if it was time and effort down the drain.

"My wife and I have been building this house for five years and now we'll have to leave," he said before learning that the Tahsis Co. had agreed to reinstate him—a move that put an end to fast spreading wildcat walkouts which by Friday had idled 2,500 workers in support of the popular faller.

The whole thing started 10 days ago when seven singing Zeballos women set up a picketline to protest what was considered the unjust firing of Sam.

A 12½-year employee of the Tahsis logging operation at Zeballos, and second among 150 workers on the seniority list, Sam was sacked for the part he was supposed to have played in an earlier illegal walkout.

After a top-level meeting in Vancouver Friday of officials from the Tahsis Co., the International Woodworkers of America and Forest Industrial Relations, the company agreed to put Sam back to work.

For the company, it meant the end to widespread job action.

For The Man, it meant getting some things done in order of importance. It went something like this:

Chew out *Colonist* reporter for writing unflattering color about Zeballos ("When you say something about a town you're talking about people"); attend a rank-and-file union meeting Sunday. ("It's basic unionism—when me, Tom and Joe have problems, we get together"); prepare for work Monday; get started on the three or four months of work that remain on that home. ("Maybe we'll be able to fill the place with grandchildren.")

The IWA argued that Sam Rogers was no more at fault for a walkout Oct. 17 and 18 than anyone else, but that the company had chosen to make an example of him.

It also said the company made a mockery of a grievance hearing Tuesday.

The result was the Vancouver meeting that led to the reinstatement.

Meantime, the action started by the seven women had set the industry on its ear at numerous locations.

The women (their song was *Stand by Your Man*) went back to their knitting last weekend in compliance with a Labor Relations Board cease and desist order, but the Zeballos loggers had remained off the job ever since.

Other areas had been hit by information pickets off and on. But Friday the action mushroomed with the shutting down of Tahsis Co. operations at Gold River and MacMillan Bloedel camps in the Alberni Valley, as well as Eve River, Kelsey Bay and Menzies Bay.

To some it demonstrated the popularity of The Man.

Page 2—Sam

OFF PAGE ONE/WEATHER

Bolivia aid cut by U.S.

LA PAZ (AP) — With a boost from the United States, Bolivia's labor unions and politicians defied the country's new military strongman Friday by staging a general strike and meeting in congress in protest of his seizure of power.

The United States Friday cut off $27 million in economic and military aid to Bolivia in a sharp signal of disapproval of the country's new military leadership.

Numerous sources In La Paz said privately that a counter-coup against Col. Alberto Natusch is being planned.

Andy Capp

French super-criminal slain

From Page 1

storey house and began a stakeout. It did not pay off until Friday at 3 p.m. local time when Mesrine and Jeanjaquot with their poodle set out in the BMW. They were caught in a pincer squeeze near the popular Flea Market at the Porte de Cligancourt.

The six sharpshooters hiding in the canvas-covered truck opened fire, ending in a matter of seconds long months of fruitless searching for the notorious Mesrine — son of a bourgeois family, a graduate in architecture and a soldier decorated for his heroic exploits in the Algerian war.

Mesrine once said: "When the cops finally catch up with me, it will be them or me but it will be a clean fight."

His long career in crime — stretching to 1961 when he was fined 300 francs for possession of an illegal knife — and his love for thumbing his nose at police made him a folk hero in France along the lines of Jesse James.

He said in an autobiography, written in prison and smuggled out, that he knew as a boy he eventually would become a gangster. He said that by the age of 23 he had decided to become a killer.

Between March, 1962, and 1967 he was sentenced in absentia to 4½ years in prison on three different charges.

Fleeing to Canada in 1969, he abducted industrialist Georges Delaurier and extracted a ransom of $200,000. He was arrested in 1971 and imprisoned in the Laval Correctional Development Centre near Montreal but escaped shortly afterwards.

After a number of holdups in the United States in 1971, he was accused of killing a hotel owner in Quebec along with a number of armed robberies elsewhere in Canada.

In September, 1972, he and Jean-Paul Mercier were charged with killing Canadian game wardens Medric Cote, 62, and Ernest St. Pierre, whose bodies were found in woods outside St. Louis de Blandford, about 100 kilometres southeast of Quebec City.

Mercier was caught but the arrogant, well-educated Mesrine fled to France where he was arrested the following year for a series of bank robberies. When he was brought to court, he grabbed a gun hidden in a men's room by an accomplice, took the judge hostage and escaped by car.

After his recapture, Mesrine wrote the highly-glamorized autobiography, the text of which he had smuggled out of prison and published.

In it he claimed he had killed a total of 15 persons in Canada and France.

Eighteen months ago, he escaped from Sante prison in Paris where he was serving 20 years for attempted murder, armed robbery and kidnapping.

He wasted little time in returning to crime. The month he escaped he strode into a police station in the Normandy coastal resort of Deauville. Flashing a police identity card, he demanded to see the chief of police. Told the chief was not in, Mesrine calmly walked out and robbed the Deauville casino — after introducing himself to the terrified cashier.

In July this year, Henri Lelievre, an 82-year-old French real estate millionaire who was kidnapped and held for 39 days for a $1.5-million ranson, said that Mesrine was one of his two captors.

Last September, Mesrine shot and wounded a Paris reporter. Mesrine said later the shooting was to "punish" the reporter for trying to betray him.

In a letter to several Paris newspapers shortly after the shooting, Mesrine said that reporter Jacques Tillier of the right-wing weekly *Minute* planned to turn him in after obtaining an exclusive interview.

Independence declared from East on resources

From Page 1

delegates to recognize "that there will always be human frailties and there will always be transgressions. But if one does transgress we should not seek vengeance, we should view that transgression with compassion."

The premier said his appeal for tolerance when finding human frailty should not be construed as endorsement of the "play dirty" tactics advocated by some members of the Social Credit research staff.

"I do not, this party does not and will not, advocate cheap tactics to win an election," he said. "But for any person who feels wronged, we have the courts where a person must not be judged until the charge is laid and that charge proven."

He received a standing ovation when he warned delegates that "in our democracy trials are not carried out and the accused judged and condemned in the media. And God help democracy if that ever becomes the final court of the land."

Having rebuked the media for its part in the phoney campaign tactics controversy, the premier quickly pointed out that he and his colleagues would always "defend the free press because it is the greatest safeguard we have against abuse by government."

Sam's back

From Page 1

But rank-and-file unionists said it was simply a matter of upholding the rights of a fellow unionist—any unionist.

Jack Munro, western Canada president of the IWA, saw it as something else. He criticized the strikers for what he termed irresponsible action, and asked them to return to work.

And what did Sam really think about the whole thing?

"I'll have another couple of stingers and then I'll tell you."

He told off the industry for what he said was a lack of concern over safety in the forest, and newspapers for avoiding such key issues in preference for color. He didn't even spare his own union leaders. They were men in an ivory tower, out of touch.

And he relayed a message from the picketing women, who had read in the *Colonist* that they had gone back to their knitting.

"The women say they can get back to serious things . . . picket one, purl two."

Ethics panel backed

From Page 1

flag, and generally behave as though the first day of the annual convocation was part of his late almost-lamented election campaign.

The tactics worked. By the time two pipers had puffed up their bags and launched into a stirring rendition of *Scotland the Brave*, the crowd was ready for its first of many standing ovations.

They even cheered Health Minister Robert McClelland as he introduced the premier with: "If the issue today is the challenge of leadership, then that challenge has been met and won."

And responding to the adulation, the premier came through with a finely blended mix of serious statements, good old folksy humor, up-country-preacher pleas for compassion and redemption and a sprinkling of his late father's old homilies.

He told the cheering delegates that he and his cabinet colleagues welcomed criticism: "As W.A.C. Bennett used to say, soft soap never sharpened an axe." The crowd roared.

A couple of minutes later, as W.A.C. used to say: "Nobody shoots at a dead duck, and we are far from dead."

Jack Benny never got more laughs.

And the premier, recognizing the breathless anticipation of his audience, didn't miss the opportunity to take a shot at Her Majesty's Loyal Opposition, the NDP.

Starting with yet another W.A.C. Bennett homily, he said "in a party where everybody thinks the same, nobody thinks very much." That led to development of a theme and yet another W.A.C. Bennett quotation.

"Draw the circle wider my friends, we need not fear debate inside or outside this party." The audience cheered again.

Warming to the applause, the premier advised delegates to ignore the repeated accusation that his government was a coalition. A coalition, he said, is a combination of power groups forced together by circumstances, and the present government was far from that.

"I know of some who try to make deals with power groups," he said.

Applause.

"I know of some who will make deals with power groups just to achieve power, but that is not Social Credit."

Applause.

"We will not make a deal now, or ever, with any pressure group which seeks to have its interests first after an election."

Applause for an obvious reference to the NDP's alliance with the B.C. Federation of Labor.

"We will serve the individuals, but we will never bow to the pressure group—and should that stand ever cause our defeat, then that will make the event just so much sadder."

It was all good, country snake-bite-salesman medicine and only the future will show if it worked.

In the back rooms, elected MLAs, the caucus, were sure the dirty tricks campaign issue had finally being defused and the premier had once again taken firm control on the bridge of the ship of state.

So sure were they that their first question to every reporter covering the annual convention was: "How do you think the premier's speech went over? Wasn't it great?" And they never waited around for an answer.

The weather

Nov. 3, 1979

Mostly cloudy, a few showers. Winds moderate to fresh easterly or southeasterly. Friday's precipitation: 1.3 mm. Sunshine 12 minutes. Recorded high and low at Victoria airport 10 and 3. Today's forecast high and low 10 and 4. Today's sunrise 7:02, sunset 4:52. Moonrise 5:07 p.m., moonset 6:04 a.m. Sunday outlook: mostly cloudy.

East coast of Vancouver Island — Mostly cloudy, a few showers. Winds moderate to fresh southeasterly shifting to moderate northwesterly in the evening. Forecast high and low at Nanaimo 9 and 4. Sunday outlook: mostly cloudy.

West coast of Vancouver Island — Mostly cloudy, a few showers. Winds moderate to fresh easterly or northeasterly. Forecast high and low at Tofino 9 and 6. Sunday outlook: mostly cloudy.

North coast of the Mainland — A few clouds. Winds gusty northeasterly in mainland valleys and inlets. Forecast high and low 6 and —3. Sunday outlook: mainly sunny.

Extended outlook, Monday through Wednesday — Showers at times. Highs 9 to 13. Lows 1 to 5.

READINGS

	Max.	Min.	Precip.
St John's	8	—1	—
Halifax	15	5	—
Fredericton	20	2	—
Montreal	12	7	0.6
Ottawa	9	6	—
Toronto	9	2	0.3
Thunder Bay	5	1	Trace
North Bay	6	3	—
Winnipeg	2	—1	2.8
Churchill	—2	—3	—
The Pas	1	—3	—
Regina	—1	—6	—
Saskatoon	1	—10	—
Prince Albert	0	—9	—
Lethbridge	6	—2	—
Calgary	4	—5	—
Edmonton	5	—4	—
Castlegar	5	—5	—
Penticton	6	—2	0.8
Revelstoke	5	—3	—
Vancouver	12	4	2.6
Terrace	7	2	—
Stewart	9	2	—
Port Hardy	11	4	2.4
Comox	8	2	2.6
Prince George	4	—1	—
Kamloops	4	—3	—
Whitehorse	0	—6	—
Fort Nelson	5	—5	0.3
Fort St. John	3	—3	1.8
Yellowknife	—2	—6	3.8
Inuvik	—3	—10	—
Seattle	13	9	—
Spokane	4	—2	—
Portland	12	9	—
San Francisco	17	8	—
Los Angeles	23	12	—
Phoenix	26	7	—
Las Vegas	18	7	—
Chicago	9	—1	—
New York	20	12	—
Miami	29	26	—

TIDES FOR MONTH OF NOVEMBER
TIDES AT VICTORIA
(Tides listed are Pacific Standard Time)

	Time	Ht	Time	Ht	Time	Ht	Time	Ht
	H M	Ft.	H M	Ft.	H M	Ft.	H M	Ft.
3	0205	7.2	0725	5.5	1320	8.9	2020	2.3
4	0325	7.4	0805	6.1	1350	9.0	2115	1.7
5	0425	7.6	0855	6.7	1430	8.9	2145	1.3

TIDES AT SOOKE

	Time	Ht	Time	Ht	Time	Ht	Time	Ht
	H M	Ft.	H M	Ft.	H M	Ft.	H M	Ft.
3	0100	8.0	0640	5.5	1235	10.0	1950	2.9
4	0200	8.0	0710	6.0	1300	10.1	2030	2.4
5	0255	8.1	0750	6.5	1340	10.2	2110	2.1

TIDES AT FULFORD HARBOUR

	Time	Ht	Time	Ht	Time	Ht	Time	Ht
	H M	Ft.	H M	Ft.	H M	Ft.	H M	Ft.
3	0420	9.6	0930	6.5	1525	10.8	2210	2.5
4	0520	10.2	1015	7.2	1545	10.7	2245	1.9
5	0625	10.7	1120	7.8	1620	10.4	2330	1.6

ROYAL NURSERY AND GARDEN CENTRE
(A division of Cannor Nurseries Ltd.)
CLEARANCE SALE OF STOCK CONTINUES
PAMPAS GRASS — Reg. 36.95 ..... Now Only 27.95
PLUMES — ..... each 25¢
SMALL FRUITS — Grapes, Loganberries, Boysenberries, Red and Black Currants, Thornless Blackberries, Gooseberries. 1 gal. each 1.99
DOGWOODS — Many varieties in large sizes.
JAPANESE MAPLES — Selection is good while they last.
Come see our selection of ornamental shade and flowering trees.
Mon.-Sat. — 9-5:30. Closed Sunday
Next to the Royal Oak Inn, 4660 Elk Lake Dr. 658-5415
11-2

4 $1-MILLION PRIZES TO BE DRAWN NOV. 4
1 Day before the Nov. 4 Draw
DON'T WAIT. GET YOUR LOTO CANADA POUCH TODAY.
YOU MAY BE A MILLIONAIRE OR A WINNER OF ONE OF THOUSANDS OF OTHER CASH PRIZES.
Loto Canada

THE VIA BARGAIN
33⅓% off on Round Trip Excursion Fares.
"Fare For All" Savings. Plan your trip to take advantage of a VIA Round Trip Excursion Fare. There are two ways to save:
1 TO 3 DAYS
(Round Trip) From Vancouver to:
Jasper $38
Banff $38
Good all year except departures on Fridays, Christmas and Easter holiday periods. Return any time until midnight of 3rd day, day of departure excluded. One-way coach fare must be $38 or less. Minimum one-way fare $4.
7 TO 30 DAYS
(Round Trip) From Vancouver to:
Edmonton $54
Toronto $159
Good Sept. 16 to June 14 except departures on Fridays, Christmas and Easter holiday periods. Return any time from the 7th day to midnight of the 30th day, day of departure excluded. One-way coach fare must be $39 or more.
Lots of ways to save. Under our VIA Fare For All Plan, Round Trip Excursion Fares are just one way to save. Check out our Group, Children's, 65 Plus Fares, and CANRAILPASS.
As with any discount fare plan, some restrictions do apply. To find out which incentive fare works best for you, discuss your travel needs with your Travel Agent or VIA Rail Canada.
Be good to yourself, take the train.
VIA

Have you sent back your United Way Mailer yet?
WE NEED YOUR HELP
UNITED WAY
1081 FORT STREET 385-6708
11-1

Policing gap leaves nuke blast in doubt

Colonist-Washington Post Service

WASHINGTON — The confusion over whether an atomic explosion took place near South Africa Sept. 22 exists in part because the vast network the U.S. once had to police nuclear explosions in the atmosphere is no longer in place.

Not only is the Vela satellite network that watched for atomic explosions from earth orbit down to three from eight, but the giant acoustic system that detected the sounds of nuclear explosions anywhere in the atmosphere is not working.

"This is a serious deficiency," one source in the Carter administration said. "We were literally quite fortunate to spot the event near South Africa that could have been an atmospheric test of an atomic device."

The United States scaled down its atmospheric police force when it signed the Atmospheric Test Ban Treaty with the Soviet Union and testing of nuclear weapons moved underground. And while France and China continued to test atomic weapons in the atmosphere, India exploded its first atomic device in 1974 below the ground.

"There was a feeling that any new nation getting atomic weapons and testing them would do it underground," one weapons expert said. "People who watch this kind of thing were quite surprised by the event of Sept. 22, which still appears to be a nuclear explosion in the atmosphere."

The detection was made by the newest Vela satellite, which was put into orbit in 1970. The Vela saw a double pulse of light generated in a 5,000-kilometre wide circle that covered a vast area of the South Atlantic and Indian Oceans south and east of South Africa.

The twin light pulse seen from orbit is characteristic of nuclear explosions. It is the fireball of a nuclear explosion that briefly disappears from view when the explosion's shock wave makes it opaque to a view from space, then reappears when the shock wave dissipates itself.

"There is no natural phenomenon that gives us this double light pulse," one source said. "We know of nothing else that has given us this signal."

The Vela satellites that circle the Earth looking for nuclear explosions have seen 42 double spikes of light in the last 15 years. The first 41 were all later confirmed as atmospheric nuclear tests, conducted either by China or France. The 42nd event took place on Sept. 22.

The explosion, if it indeed was an explosion, took place in the middle of a cloudy night, so that the light from the fireball filtered through the clouds in a way that allowed scientists to estimate the force of the blast. The Pentagon has said that if the Vela satellite detected an atomic explosion it saw one with a force less than four kilotons and probably no more than two kilotons.

That is quite small. Even the first two atomic explosions over Japan at the end of the Second World War had a force equal to 20 kilotons, which is the explosive force of 20,000 tons of TNT.

Whatever it was that Vela saw was discussed Friday at the Old Executive Office Building, where a panel of seven outside experts in atmospheric science met for the second straight day with White House science advisers and officials from the state department.

The experts discussed whether the Sept. 22 event could have been a superbolt of lightning, a meteor striking the atmosphere or a freak combination of both events. They also discussed the possibility that the Vela satellite itself malfunctioned.

NAMES in the NEWS

Bianca in London Friday —AP

Bianca and Mick granted divorce in London court

In a brief hearing, rock star **Mick Jagger** and his jet-setter wife, **Bianca**, were granted a divorce Friday in a London court. Terms of any financial settlement were not disclosed.

The superintendent of art restoration in Florence, Italy, rejected a claim by two U.S. art professors that they found a long-lost mural by **Leonardo da Vinci**. **Prof. John Spencer** and **Prof. H. Trevors Newton** believed samples of paint discovered beneath another mural were from the Leonardo fresco *The Battle of Anghiari*.

In Washington, the White House said a handshake between **Zbigniew Brzezinski**, **President Carter**'s national security adviser, and **Yasser Arafat**, head of the Palestine Liberation Organization, was only a social greeting. Carter's policy bars formal talks between U.S. officials and the PLO.

Cuban **President Fidel Castro**'s 28-year-old son, **Fidel Castro Diaz-Balart**, was reported to be staying in Madrid with his mother while seeking permission to live in Spain instead of returning to Cuba now that his studies in the Soviet Union are over. But his stepfather denied it.

Chinese leader **Hua Guofeng** spent Friday in the sleepy English hamlet of Mackney, near Oxford. He leaves for Rome today after a week-long visit to Britain.

Rebels' word sought

LONDON (AP) — Foreign Secretary Lord Carrington said Friday "there is little room for manoeuvre" in his plan for direct British rule of Zimbabwe Rhodesia during formation of a new government.

"Sometimes decisions are very difficult . . . but we are getting to the point where we have to make a decision," Carrington said, explaining details of his plan for the breakaway British colony.

British sources said Carrington wants a firm answer next week from black guerrilla leaders who have opposed his proposals and vowed to continue their war against the present government in the southern African country.

Bishop Abel Muzorewa, prime minister of the biracial Salisbury government, has accepted the plan, which calls for his resignation pending elections under a constitution negotiated during eight weeks of bargaining here.

Muzorewa became Zimbabwe Rhodesia's first black prime minister in May after universal suffrage elections. He succeeded Ian Smith, whose white-minority government unilaterally declared independence from Britain in 1965.

Carrington, who is conference chairman, told reporters Friday night his transition proposals must be accepted by leaders of the Patriotic Front guerrilla alliance before a ceasefire in the seven-year war can be negotiated.

Guerrilla leaders Joshua Nkomo and Robert Mugabe say the plan would give unfair advantage to Muzorewa in voting by the country's seven million blacks and 230,000 whites.

South Korean leader given hero's funeral

SEOUL (AP) — Assassinated South Korean President Park Chung-hee was buried as a national hero Friday with thousands of soldiers, policemen and civilians lining the route of the funeral procession, many of them in tears.

Dignitaries from 44 countries attended the funeral of the strongman whose 18-years of authoritarian rule ended with his shooting death Oct. 26.

A black limousine bearing a huge portrait of Park led the funeral procession. It was followed by 100 cadets from the country's military academy pulling a hearse with the coffin from the president's official residence to the capitol building.

Acting President Choi Kyu-hah read a eulogy praising Park and calling his death an "unspeakable tragedy."

"Nine days ago the heavens trembled and the earth shook, nature seemed to wither and people are stricken with fright and grief," Choi said. "How could heaven be so cruel?"

The government has said Park was assassinated by the head of the Korean Central Intelligence Agency during an argument at a dinner in a KCIA building. Five of Park's bodyguards also were killed by KCIA members, the government said.

Choi also bestowed on the late president the country's highest award.

Princess scare a mistake

LOS ANGELES (Reuter) — A scare that Princess Margaret was the target of a would-be Irish Republican Army assassin was caused by a local police communications breakdown, a Los Angeles police spokesman said Friday.

Five days before the officer in charge of police security for the princess, Capt. Larry Kramer, told reporters of the alleged IRA plot, police in other departments had already discounted the theory, the spokesman said.

"It would be nice to think someone in the police had told Capt. Kramer about this, but this did not happen," the spokesman said. "Obviously there was a miscommunication."

Strong security precautions were taken to guard the princess during her visit to various U.S. centres.

On November 17

"VICTORIA Needs Experienced Leadership For The Future"

VOTE FRANK CARSON

Victoria Alderman

Inserted by F. Carson Committee

GlenOak Ford

(FORMERLY PETER POLLEN FORD)

Victoria's Small Car Centre

79 PINTO

17 TO CHOOSE FROM Stock No. 9885. Automatic. FOR AS LOW AS $4698

80 PINTO

Stock No. 80036 FOR AS LOW AS $4799

79 MUSTANG

7 TO CHOOSE FROM Stock No. 79030 FOR AS LOW AS $5795

80 MUSTANG

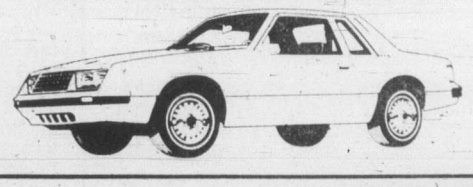

Stock No. 80046 FOR AS LOW AS $6295

79 FAIRMONT

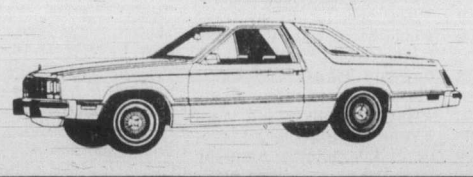

7 TO CHOOSE FROM Stock No. 79144 FOR AS LOW AS $5998

80 FAIRMONT

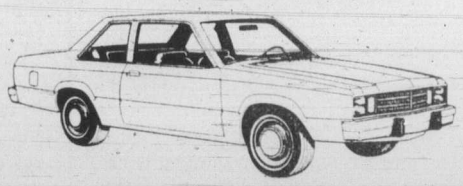

Stock No. 80092 FOR AS LOW AS $6349

79 FORD PICKUP

11 TO CHOOSE FROM Stock No. 79124 FOR AS LOW AS $6295

1060 YATES AT COOK

Tell a Friend... We are Victoria's Small Car Centre

384-1144 CALL COLLECT VICTORIA

11-2

The Daily Colonist.

1858 — 1979

Published every morning except Monday by The Colonist Publishers at 2621 Douglas Street, Victoria, B.C., V8W 2N4, a division of F.P. Publications (Western) Limited. Second class mail registration number 0516. All undelivered copies or any notices respecting changes of address are to be sent to the above address. Member Audit Bureau of Circulation.

RICHARD BOWER
PUBLISHER AND EDITOR-IN-CHIEF

DON VIPOND
ASSOCIATE EDITOR

FRED BARNES
MANAGING EDITOR

SATURDAY, NOVEMBER 3, 1979

Selling a myth in Quebec

ONCE AGAIN Premier Rene Levesque has told only half the truth in his government's white paper on sovereignty-association.

The paper at least makes plain beyond any shadow of doubt what "sovereignty" means to the Parti Quebecois government. Nationhood, nothing less, for Quebec. All the powers now held by Ottawa would be transferred to none other than Mr. Levesque and his colleagues.

As for the rest of this document, *Quebec-Canada: A New Deal*, there are many words devoted to "association." There lies the myth that Mr. Levesque and the Parti Quebecois are promoting so vigorously among the residents of their province. Canadians outside Quebec, the federal government and other provincial governments have all made it abundantly clear that the only association the rest of Canada will tolerate will hold no favors, no advantages, for an independent Quebec.

The white paper says a Quebec nation and the rest of Canada would set up four institutions to run the economic community between them, would share a currency, have free movement of goods and services. Myth. All myth. Families share. Others do business. There is a mighty difference.

It helps if you remember that this is a document directed not at the rest of Canada — we know how the separatists feel about us — but at the people of Quebec. Somehow Canadians in Quebec need to to get the rest of the message, that other Canadians want Quebec to remain part of the family — but if Quebecers choose otherwise, then Levesque is not telling it like it is going to be.

The separatists in Quebec are using a torrent of words to try to turn a myth into reality. But a myth is a myth. The "association" in all the Parti Quebecois chatter about "sovereignty association" remains a myth.

Jocks or junkies?

THOSE LEGIONS of propaganda merchants who crank out volumes of anti-West material for the consumption of Eastern Europe's Communist countries have certain staple items in their repertoire — invariably intended to illustrate the "decadence" and moral bankruptcy of peoples under the heel of capitalism.

Drug addiction in North America and Western Europe is, of course, one of the favorite areas of research. So-called facts and statistics are presented in such sensational, stern and moralizing tones that the average resident of the Soviet Union probably thinks every other Westerner is a raving junkie.

But, in the Communists' view, there are drugs and there are drugs. It's depraved and squalid to use them for immoral kicks, but apparently quite justifiable for the athletic variety — the added speed, strength and stamina that come from using anabolic steroids.

Last year, four Soviet athletes and a Bulgarian were suspended for 18 months because they were found to have used the banned muscle-building drug. Last week seven women athletes from Eastern Europe — two Bulgarians, three Romanians and two Soviet athletes — were suspended for life by the International Amateur Athletic Federation for similar offences.

It's fascinating to speculate what prominence *those* news items received in the media back home.

COMMENT/BACKGROUND

Three Mile Island: the verdict comes in

Claude Adams
FP News Service

WASHINGTON — The U.S. nuclear industry and its regulators come under scathing attack in a presidential commission report on the Three Mile Island accident, which concludes that atomic power is "by its very nature" a hazardous business.

The long-awaited Kemeny Cmmission report reads like a catalog of human error, regulatory blindness, and panic after the fact.

Yet the 12 commissioners, appointed by the White House after a rector near Harrisburg, Pa., malfunctioned last March and spewed radiation across the countryside, stopped short of calling for a moratorium on the building of nuclear plants.

The panel opted instead for a wide-ranging series of proposals to upgrade safety standards, the regulatory process and the training of reactor operators.

Reaction to the official release of the report this week was immediate. Floyd Lewis, spokesman for a committee that groups hundreds of U.S. utilities, said the report "may help the development of nuclear power in the final analysis" because it would streamline government regulation.

Consumer activist Ralph Nader, meanwhile, condemned the recommendations as "milktoast."

The panel, he said, committed a "grave disservice" by not calling for an immediate halt on further construction and licensing until a revamped safety program is put in place.

It became apparent this week that panel members agonized over this central point. Six of them, in fact, signed a minority view that further construction should be frozen until the government adopts a new policy on locating plants as far as possible away from population centres.

The 180-page report, along with two pounds of supporting documents, contains one chilling footnote. "We must not assume," it says, "that an accident of this or greater seriousness cannot happen again, even if the changes we recommend are made."

Despite the stern language, anyone reading between the lines can readily see that the panel members were heavily influenced by the realities of the American energy crunch.

The 72 nuclear plants now in operation supply 12 per cent of the nation's electricity. Along with the nearly 100 which have already been issued permits, and the 30 awaiting approval, they will provide the power equivalent of 4.5 million barrels of oil daily and greatly relieve the reliance on imported fuel.

Chairman John Kemeny, president of Dartmouth College, told reporters that the training of operators at Three Mile Island was "greatly deficient" and they were working under emergency procedures that were "totally confusing."

For example, the report notes that after reactor No. 2 experienced problems with its cooling system, "more than 100 alarms went off (in the control room) and there was no system for suppressing the unimportant signals so that operators could concentrate on the significant alarms."

Even worse, the operators later "intruded" on the emergency cooling system and set off a chain of events that deteriorated the uranium fuel.

It was human failure, not mechanical breakdown, that turned TMI into a major accident, the report concludes.

The panel members also said the nuclear industry and the government regulators were "hypnotized by equipment" and placed far too much faith in the maze of regulations governing the operation of nuclear plants.

In the hours and days after the nuclear pile began misbehaving, both the utility and the Nuclear Regulatory Commission (NRC) were seized by a kind of panic that spilled over into news reports. This triggered a flow of baffling stories about radiation releases, cover-ups and even a possible "meltdown."

The actual health effect of the accident, the report says, was more psychological than physical. It concludes that there is roughly a 35 per cent chance that the radiation release would cause one fatal cancer within a 50-mile radius of the plant.

"The most serious health effect of the accident was severe mental stress, which was short-lived," it says.

The report urges the replacement of the five-member NRC by an executive agency headed by one man who would assume responsibility in an emergency.

As one commissioner said of the NRC: "A debating society is no way to run the ship."

The report warns that unless dramatic and sweeping changes are implemented in the regulation of the industry, public confidence in nuclear power would be shattered and it would cease to be "a viable source of energy."

"Discrimination! I propose we demand cheaper funerals for smokers."

Those protesters at Bangor are naive and short-sighted

Edgar S. Efrat

Canadians have again joined American protesters at Bangor, Washington. Why?

On August 6, 1945, 34 years ago, a United States Air Force flying fortress, the Enola Gay, dropped an atom bomb on Hiroshima. Warfare entered the nuclear age. Since then others have mastered the technology required to produce thermonuclear weaponry. Since then many wars have been fought. Possessers of nuclear weapons participated in some, but none used that most awesome device, even at the cost of conventional defeat — as the United States experienced in Vietnam.

Why? Simply because we have entered the era of nuclear stand-off, an era that will last as long as each potential user knows that there can be no sudden pre-emptive strike knocking out the adversary.

Retaliation, which cannot be prevented due to the dispersal of launching sites, will devastate the attacker. For the same reason poison gas — a First World War weapon — was not used in The Second World War.

One of these launching sites, a nuclear submarine base, is now being built at Bangor, Washington, 85 kilometers from Victoria. Protesters galore raise their voices in anguish: Alas we have become a potential nuclear target. Let's protest, wail and invoke the might of Canada to compel the Americans to remove their base, so that we can live out the Third World War in peace and tranquility.

What a naive and simplistic approach to the current state of international affairs.

Let us ask ourselves: Why would an enemy want to strike at a nuclear base, surrounded by the most formidable scientific attack-sensing devices and protected by anti-aircraft and anti-missile missiles more than any other locale?

A sudden blow at a less defended target, inflicting enormous casualties on population and industry — say Chicago or Los Angeles or the Hoover Dam — could, with insane logic, induce the United States to capitulate.

The loss to any attacker would be very substantial in trying to pinpoint his attack on, say Bangor, even if blasting the Boeing plants (which are dispersed from Everett to Renton, a radius of 70 kilometers) could be included as a "fringe benefit".

The proximity of the Bangor base will give British Columbia an added measure of security, if such exists in a universal holocaust.

The protesters slept late. In the meantime, we built a Canadian Forces base (air element) at Comox, staffed partly by Americans, and they built a naval air station on Whitbey Island (50 kilometers from Victoria). Bangor protesters may have noticed some activity lately in Esquimalt, such as the recent visit of an American nuclear submarine. These facilities and activities are not preparations for the distribution of Christmas toys.

The protesters are also short-sighted. Consider what would happen if the U.S. would disarm unilaterally. Remember what happened to communist states, who dared to deviate ideologically: Hungary and Czechoslovakia. How long would the disciples of Marx tolerate a capitalist but impotent America?

We all share Isaiah's great dream of "swords into plowshares" — a world of brotherly love. We deplore the ultimate self-destructive capacity of nuclear war.

But are one-sided protestations against the United States the answer? Sure, they have their Watergate, the CIA, Amchitka (which incidentally, is farther from Canada than Novaya Zemlya where the U.S.S.R. tests its nuclear arsenal, so far 13 times in 1979 alone). But these are manifestations of the most open society anywhere, happenings elsewhere supressed and hidden from public view. The United States has no "Official Secrets Act," and cases under indictment are not sub judice and barred from the press.

What is needed are more international interchanges. Let us get to know other nations and understand them. Let others get to know us. Let us all pressure our own governments for more Helsinki conferences, SALT talks, Apollo-Suyuz missions and peace efforts in the Middle-East. Let us show and learn that different ideologies can live peacefully together in the same world.

But until that utopian state-of-mind prevails universally — let the West keep its powder dry and its defences up everywhere, even at Bangor. With our own feeble defences, American strength is the best security we have.

Clark's flip-flop on policies is his most consistent record

Paul Hellyer

OTTAWA — If "a foolish consistency is a hobgoblin of little minds, adored by little statesmen and philosophers and divines," as Ralph Waldo Emerson suggested, Joe Clark could turn out to be one of Canada's great spirits.

"With consistency a great soul has simply nothing to do," Emerson added, "Speak what you think today in words as hard as cannon balls, and tomorrow speak what tomorrow thinks in hard words again, though it contradicts everything you said today."

Clark's second volte face on the question of moving Canada's embassy in Israel from Tel Aviv to Jerusalem is but the latest in a long string of reversals. When he was in the Mideast last year he was against it. Then during the election campaign, and for his first days as prime minister, he was for it. Now that roving ambassador Robert Stanfield has confronted the inevitable and recommended that the whole subject be shelved until Jerusalem's future is settled as part of a comprehensive Mideast peace settlement, Clark has switched positions again.

Other flip-flops include the question of interest rates. In opposition no one could have been more vocal than Joe Clark nd John Crosbie in condemnation of the Liberal government's aping every U.S. Federal Reserve Board rate increase — like a monkey on the organ grinder's back. Yet in government no one could be stouter in defense of the shop-worn policy than the new PM and his irrepressible finance minister.

Gone if not forgotten, is the solemn pledge that if elected the Tories would cut taxes by $2 billion as part of a "stimulative deficit" to get the economy rolling again. In office they've reached the conclusion it has too much steam and needs a monetary damper on it. The pledge is now in the deep freeze.

Then there was that critically important promise to allow mortgage interest and municipal taxes to be deducted from taxable income — up to a specified limit. Critics said it was a regressive tax favoring the rich more than the poor but Clark defended it as a measure to encourage home ownership.

In practice, second sobre thoughts prevailed. The whole scheme has been changed from interest deductibility to a tax credit — in the name of equity. And any benefit to home ownership has long since been flushed down the drain by record high mortgage rates.

Finally, Joe Clark said he was going to reform Parliament. In future, private members' bills would be allowed to come to a vote so that individual MP's would count for something.

A noble thought! But last week came the acid test. York Centre MP Bob Kaplan's private bill requiring the reporting of information relating to international boycotts came up for discussion. Was it allowed to proceed to a vote in accordance with the great expectations? No sir, it was talked out in exactly the same way previous governments handled private bills.

A colleague in the press gallery observed that the only policy the government hadn't reversed was "their policy to reverse everything." Still one exception comes to mind — Petro Canada. In that case many people, including many prominent Tories, think the government should change its mind and leave the corporation alone.

(c) Toronto Sun Syndicate

Today in History

The independence of Panama was proclaimed 73 years ago today — in 1903 — and two weeks later the first successful canal treaty was signed with the United States.

The American demand for the canal was immense and the first treaty had been repudiated by the senate of Colombia, then ruler of the Isthmus of Panama. U.S. aid to any Panamanian revolt had been promised and the U.S. Marines prevented Colombian troops from moving into the rebel zone.

The canal took 10 years to build and was opened Aug. 15, 1914.

1655 — Acadia was restored to the French by the Treaty of Westminster.

1936 — Franklin D. Roosevelt was elected to his second term as president of the United States.

1942 — The Alaska Highway to the continental U.S was completed.

1964 — Defence Minister Paul Hellyer announced a mass reorganization of the army reserve forces.

Evil in life and death

Montreal Gazette

Spare no tears for Jesse Bishop. He was an evil man, and the world is a better place without him.

Bishop was a convicted murderer, and he died in Nevada's gas chamber. . .Yet because he refused to appeal his death sentence, because his drug-induced calm in recent weeks was seen as evidence of great moral strength, he has come to be viewed by some people as a kind of romantic hero. "He was a man to the end," said an unidentified relative.

The perverse admiration Bishop has excited recalls that enjoyed by Gary Gilmore, who murdered two men and so was executed by a Utah firing squad two years ago. Gilmore also resisted attempts to appeal his sentence, and so found he had all the fan mail he could handle, book and movie rights to sell, and several offers of marriage. A cousin even proposed to donate the bullet-riddled clothes in which he died to a wax museum prepared to render his likeness.

But there is nothing admirable about either of these men. Bishop was a merciless bully, a hired killer who murdered as many as 18 people because the price was right. If it is possible to judge one murder more disgusting than another, a dubious proposition, then Bishop's repeated, cold-blooded killings by contract take some sort of prize for infamy.

The foul nature of his crimes, however, does not justify his execution. Despite the faith of Nevada's governor, Bishop has not "paid his debt to society." A debt at last paid off implies that all things are square once again. But a dead Jesse Bishop does not bring David Ballard and his other victims back to life, nor does much to lessen the anguish felt by their families and friends.

In a sense the Nevada judicial and penal system acted as a hired killer too, the contract having been let, at a distance and in cold blood, by the citizens of the state. Dispassionately, the evidence against Bishop was weighed; deliberately, he was taken to his death.

Those 15 U.S. states that have no death penalty, as well as the whole of Canada, have done well to put this grisly relic of a more savage age behind them.

The manner of Jesse Bishop's death was no less sordid than the conduct of his life. There is nothing to admire in either.

SCOOPS — by Doug Sneyd

CAPITAL TALK

By DOUG SMALL
Colonist-FP News Service

OTTAWA — To surmount life's little difficulties, in government as elsewhere, it's often not so much what you know (although that helps) as who. This is particularly true when it comes to nailing down work. For the most part, aides, secretaries and others in the political support ranks are where they are through some association with an MP or cabinet minister. The same holds true for the bureaucracy. The process can smooth one's way into government. And, conversely, it can help smooth one's way out.

Consider Bill Hood, the recently-replaced deputy minister of finance and, as much, one of the true heavies in the Ottawa mandarinate. Hood, of course, is a man of no mean ability. Before he got Tom Shoyama's top job at finance, he was an assistant deputy minister in the department with a wide reputation in international monetary circles. More important during that time, he helped, then finance minister John Turner achieve an equally high reputation in monetary circles. He had, as a colleague noted at the time, "Turner's confidence."

All this brings us to the present, and the word we hear that Bill Hood will soon be named director of economic research for the International Monetary fund in Washington.

That Hood should get such a job is no real surprise. In a sense, it's only fitting compensation for losing his post at finance to outsider Grant Reuber. How he got it, however, is interesting.

The way we hear it, Turner (who remembers his friends) made a discreet telephone call to Chancellor Helmut Schmidt of West Germany who, in turn, made a couple of discreet calls of his own. And before you could say mother understands M1, there was virtually no one at the IMF who could think of any reason that Hood shouldn't have the job.

We, of course, can't either.

•

While we're dealing with jobs — specifically research jobs — we note with interest that Pierre Trudeau and his Liberals have taken steps to beef up their research operations. The move into opposition has created no end of difficulties for them, and nowhere has the change been felt more deeply than on the research side. Rumors keep building up about old ministers, now reduced to opposition spokesmen, squabbling over the amount of money they've been allocated to pursue their jobs as critics in energy, economics, social affairs and the like. In government, they had whole departments at their command. Now they must rely on a small pool of researchers constrained by a budget of less than $400,000. (Joe Clark's Conservatives, incidentally, are showing understandably little pity, remembering, as they do, when the shoe was on the other foot).

Anyway, the Liberals have moved to make up their research shortcomings by hiring two new staff members. One, Barbara Sulzenko, is former director of public policy at the Consumers Association of Canada.

And the other is Natham Laurie, an economist with the Conference Board of Canada.

The Trudeau's have made this something of an exceptional year for Laurie. He got his new job from Pierre. And he sold his old house (a $133,000 brick place out near Rockcliffe Village where the big bugs live) earlier this fall to Margaret.

•

What with all the controversy that surrounds the use of government jets by cabinet ministers, it's certainly undrstandable that there hasn't yet been sany public word about the particularly nerve-wracking flight by Senator Martial Asselin, minister of state for the Canadian International Development Agency.

He was returning late last August from a United Nations conference in Vienna in an armed forces Falcon, one in a fleet of government executive jets. A heavy rain was falling as the jet approached the Quebec City airport. When it touched down, it started to "aqua-plane." Then it overshot the runway and landed, as the transport people say, "on its belly."

Asselin was shaken, although not hurt. But he made the test of the trip to Ottawa by car.

Block coverage at meet overplayed women charge

Anderson
. . .woman of stature

Block
. . .has integrity

I feel compelled for the first time in my life to address a letter to the editor in order to comment on your coverage of the women's conference — *Women and Political Participation* — held at UVic Oct. 26 and 27.

We were so very fortunate to have Pauline Jewett and Doris Anderson as guest speakers Friday evening only to have the only comments made on the very brief and perhaps even unfortunate talk of Irene Block's.

I feel very sorry for the women of Victoria who would have been so interested in what the other speakers — nationally known speakers — had to say.

I feel you should seriously consider new writers if this was a case of printing what is needed in order to keep readers and sell your paper.

MARGARET PREVOST,
967 Guy Place,
Victoria.

Editor's note: A report of Doris Anderson's keynote speech was published in the Oct. 28 issue of the *Colonist*.

★ ★ ★

As one of approximately 250 women attending the conference on *Women and Political Participation* held at the University of Victoria Oct. 26 and 27, I was appalled at the poor quality of the coverage given the event in your paper.

This was a conference of national significance. The main speakers, Doris Anderson and Jean Piggott, are women of stature on the Canadian scene.

The panelists and workshop leaders, including Pauline Jewett and Eileen Dailly, were also active, influential members of the national, provincial or local political arenas.

Yet the Friday night keynote address by Doris Anderson was ignored for the sensational, out-of-context treatment given the brief remarks of one panel member.

Taken in context, I believe these remarks were intended to make the point that it is possible for women to enter the political arena and perform well — the competition is not that great. Hyperbole? Yes. Injudicious? Yes. Newsworthy? Yes. But Irene Block's comments were not the main point, certainly not the only point of the conference as your reporter's coverage would lead your readers to believe.

An ironic note was struck on Sunday's editorial page. There was an article about Jean Piggott, datelined Ottawa and faithfully copied from the wires of the Canadian Press. At that time she was actually here in Victoria, warmly, vibrantly and inspiringly present at our conference — and totally ignored.

It is my opinion that you have served your readers very poorly in this matter.

BET McMURCHY,
1802 Hollywood Crescent,
Victoria.

★ ★ ★

The indignation expressed by Saanich Aldermen Sandy Noel and David Paterson at remarks of Saanich Ald. Irene Block during the recent seminar *Women and Political Participation* is typical of myopic politicians who will not concede the possibility of persons, either elected or appointed to government positions, whose motivation is access to power, a cushy job or making a fast buck, regardless of government level.

There have been slush funds since governments were first formed, whether conglomerates or other vested interests financially donating to political parties or individual candidates, and at the municipal level the large property developers wishing to be accommodated by zoning changes.

And let's not forget government contracts with the inevitable overruns paid for by the electorate, not their representatives. Large contracts, whether in the public or private sector, are not unknown to have been arranged via B.B.B. Not the Better Business Bureau but Bribes, Booze, Broads.

The remarks of Irene Block were intended for those women attending the seminar, all of whom were intelligent enough to be aware that there are governments and politicians in Canada as pure as the driven slush; who have enough manipulative power to override the objections of the dedicated.

Saanich citizens should be grateful for having a woman with the integrity of Ald. Irene Block on their municipal council.

MAGGI LYNN,
548 Niagara St.,
Victoria.

The *Colonist* welcomes letters from readers. Please keep them short and to the point. Letters may be edited. To be considered for publication, a letter must be signed and the writer must include address and phone number where he or she can be reached during the day. Name and address of writers will be published with letters.

Deaf work to improve their life

Speaking on the behalf of the deaf community, I am very impressed with presentation of the article *Forgotten in silence*. (Oct. 27).

We are very pleased to have Susan Corman working on our behalf. We are moved and impressed by her dedication and zeal in working for us. With her help we are striving to improve our welfare, well being and self image.

I would like to point out the employment situation of the deaf. A few years ago at least two deaf people worked for the government of Canada in Victoria. Today, our records show that not one deaf person is working for the government of Canada in Victoria. Through the use of Susan Corman, we hope to correct this situation in the near future.

VINCENT KENNEDY,
Vice President
Public Relations Officer,
Deaf Association of
Vancouver Island,
7-671 Fort St.,
Victoria.

Oil policy erodes unity

The dog-in-the-manger attitude of Premier Lougheed's oil price policy to the rest of Canada demonstrates clearly the fallacy of greater autonomy for the provinces.

Similar action by the other provinces with regard to their natural resources may well lead to the disintegration of Canadian unity.

Surely the federal government should declare that Alberta's oil is Canada's too.

T. ROWEN,
425 Roberts St.,
Ladysmith.

Let's share waterfront

Walkers, joggers, dogs, etc.

Walking along the waterfront on Dallas Road, with my dog, I feel so privileged to have a place like that.

There is plenty of room for all of us. Let's share it and yes, let us clean up after our dogs.

OLIVIA NIELSEN,
1472 Begbie St.,
Victoria.

Strength in union

I am sure I echo the feelings of thousands of Canadians when I say that the speech, given by Mr. Laurier Lapierre at the Chamber of Commerce meeting, would have melted the stoniest of hearts.

It should also bring a blush to any professing to be Canadian, but displaying complete disregard for anything outside their own little province. The adage is still true:

United we stand
Divided we fall.

And how great that fall will be!

I dedicate these few lines to Mr. Lapierre:

Canada
Be it the winter snow
Clutching with freezing hand
The summer sun, the salmon run,
The luscious fall or spring's mad call,
Oh! 'tis a wond'rous land!

KIT J. SWEET,
435 Michigan St.,
Victoria.

Strong club in sticks

Ian Gibson and friends wrote an interesting letter on peace. I gather none had ever been in service. It meant nothing to them that it took the combined armies of England and North America four years to defeat 40 million Germans. That is just a drop in the bucket compared to the U.S.S.R.

Naturally, Canada cannot protect her vast land and long coasts, but many sticks bound together with other allies makes a strong club. It is needed when the Russians have over 200,000 troops and 1,000 tanks in East Berlin alone and 120 nuclear warheads pointed at every major city in Europe and England.

These Peace Corps want to break all these sticks in Canada, England, Sweden and the U.S.A. Then the big rat will walk in with no stick to stop him.

GEORGE CAMERON,
1147 Quadra St.,
Victoria.

McKenzie funds would aid Vancouver

An open letter to: The Honorable A. V. Fraser, Minister of Transportation and Highways:

We understand that you and your department have under study several locations in Vancouver which pose serious traffic problems. You have been quoted as saying that the department has insufficient funds to deal with these problems at present. We would like to suggest a solution.

The proposed westerly extension of McKenzie Avenue to Highway No. 1, in Victoria, is quoted as costing $8,400,000. This extension will destroy some perfectly good houses (some of them new), disrupt the lives of many families, and take a major artery past the McKenzie elementary school.

As frequent commuters, we find that it takes approximately 1½ minutes of easy driving to reach the highway from the present end of McKenzie at Glanford Avenue, via Tillicum Road. Extending McKenzie may reduce that time slightly.

Spending over $8 million dollars to save some traffic perhaps 45 seconds travel time does not make sense — especially when the money is urgently needed elsewhere.

As taxpayers interested that our money should be wisely spent, may we suggest that the McKenzie extension by shelved, some of the money earmarked for it used for clear directional signs to the highway, and the balance go to solve some of Vancouver's problems.

MR. and MRS. J. C. COX,
2680 MacDonald Dr.,
Victoria.

Stop the pumping, there's hole in boat

On Oct. 29, Don McGillivray, economic affairs editor, Southam News Service, speaking over the CBC criticized the government and its central bank for raising the "bank rate" again and again to brake the fall of the dollar relative to other currencies, particularly the United States dollar.

In the time allotted to him Mr. McGillivray could hardly be expected to cover the subject in very much detail, but he is to be complimented for having a very good try. He wondered, like most of us, why the Bank of Canada (presumably with the agreement of the minister of finance) continues a policy which is almost totally irrelevant and very largely ineffective — somewhat parallel to dyking a flood with sand bags filled with sugar.

He also called attention to the fact that our borrowing abroad to support our dollar in foreign markets barely covers the interest on our previous borrowing and pointed out that raising interest rates increases the cost of operation for many business interests, which is not exactly the way to prosper.

Like many other economic pundits, however, Mr. McGillivray had little to say about the basic cause of our difficulty and what he did say left this listener with the impression that he was talking about the price level when he mentioned the word "inflation."

Until we clearly understand that the rise in prices is a response to a condition, and that condition is an increase in the money supply, caused by government spending more than it collects in taxes, we are not likely to pursuade our representatives that we understand that our votes are not only being bought with our own money, but with a lot of other stuff called into being by monetizing debt.

It is time we stopped pumping frantically while totally ignoring the hole in the boat.

H. E. F. MAKOVSKI,
3539 Plymouth Road,
Victoria.

Forty years later. . .

Calling all 1940 graduates of Glenlawn Collegiate Institute of St. Vital, Winnipeg, Man. Forty years later and it's time for a reunion.

If you're interested in such an event, to be held in Winnipeg and tentatively suggested for sometime between June and September, 1980, write to: Mrs. Hazel (Whicker) Leitkie, 857 Waterford Ave., Winnipeg, Man., R3T 1G6; or: Mrs. Muriel (Hammett) Cassie, 243 Moorgate Blvd., Winnipeg, Man., R3J 2L3.

MURIEL CASSIE,
243 Moorgate Blvd.,
Winnipeg.

Are you so wealthy you can afford not to SWITCH?

This is a good month to switch to Westcoast Savings. Last month all the banks paid their semi annual interest. Westcoast has accounts that pay interest more often, and up to November 8th any deposits you make to Prime 55 or Savings Plus will be backdated so you'll get a full months interest.

- Prime 55, Westcoast's chequing-savings account for those 55 or better, pays 9¼% interest. Interest is paid to your account every month, and there are many other benefits.
- Savings Plus, Westcoast's regular savings account pays 12% interest and that interest is paid to your account 4 times a year not just twice.

Are you so wealthy you can afford not to SWITCH? Come in to any Westcoast Savings and get all the interest you deserve.

WESTCOAST SAVINGS CREDIT UNION
We do more for your money.

BACKDATE COUPON

Bring in this coupon up to November 8th and open or add to a Savings Plus or Prime 55 account and we'll backdate your deposit to the first of the month. Your deposit will earn you a full months interest.

GOOD UP TO NOV. 8, 1979

All shares and deposits fully guaranteed by the Provincial Credit Union Share and Deposit Guarantee Fund.

Toronto trading

TORONTO (CP) — Oil and gas stocks added fuel to the Toronto stock market's fire on Friday.

The TSE 300 index during the week climbed 83.07 points, the largest gain in weekly records dating from the beginning of 1971.

Oil and gas shares jumped more than 55 points to lead Friday's advance. Analysts said some results are expected shortly from testing of the Hibernia well off Newfoundland, in which Gulf Canada Ltd. has a 25-per-cent interest. Gulf's stock added 4½ to $94½.

North Cooper of Walwyn Stodgell Cochrane Murray Ltd. said investors are also chasing oil stocks because of the realization that the oil industry will continue growing even if North America suffers a recession.

Shares of Carolin Mines Ltd. of Vancouver will be listed for the first time at the opening Tuesday in the mining category.

BOX SCORE

	Fri.	Thurs.
Issues traded	675	658
Advances	297	347
Declines	171	126
Unchanged	207	185

ACTIVE STOCKS

Stock	Sales	High	Low	Close	Ch'ge
Walker A	165595	$47⅞	46	47	+1
Gulf Cda	98474	$95	90¾	94½	+4½
Canron A	93100	$12½	12½	12½	+¼
Noranda	92813	$19⅜	18⅞	19	+⅛
Bow Valley	83065	$45⅞	40⅜	41½	−2½
Mines and oils					
Parlake Rs	99090	400	365	375	−10
Ego Res	91915	247	216	240	+30
Woodsreef	78644	44½	41	42	
Gulfstrm	47000	455	430	445	+5

TSE 300 INDEX

	Close	Ch'ge	high	low
TSE 300	1610.86	+ 7.47	1804.7;	1351.11
Mineral	1433.68	+ 6.48	1660.34	1104.24
Financ	1085.67	— 7.11	1264.43	1061.06
Oil, Gas	3273.60	+55.08	3612.84	1850.56
Indust	1141.50	+ 4.28	1296.68	1369.19
Utils	1465.21	+ 5.27	1612.52	1422.04
Consum	1378.26	+15.65	1548.70	1222.46
Merch	1187.82	— 5.17	1403.21	1091.51
Forest	1440.77	— 9.29	1688.86	1371.35
Trans	2302.14	—17.06	2632.10	1585.93
Pipeline	1865.87	+34.26	2106.78	1440.60
Manage	1845.41	—22.43	2151.66	1493.20
Comm.	1409.05	+ 4.14	1523.81	1338.94
Golds	1861.50	+ 0.28	2319.57	1424.52
Building	3644.48	—56.61	4830.66	2276.18

Up 8, down 6. Volume 5.74 million (5.04 million). Value $88.44 million ($68.87 million).

• Distributed by CP
Toronto Stock Exchange—Nov. 2
Complete tabulation of Friday transactions. Quotations in cents unless marked $. z—Odd lot, xd—Ex-dividend, xr—Ex-rights, xw — Ex-warrants. Net change is from previous board-lot closing sale.

Stock	Sales	High	Low	Close	Net Ch'ge
A and B					
A.G.F.M	2775	275	275	275	
Aby Gln w	200	$5½	5½	5½	+⅜
Abitibi	26260	$18⅜	18⅛	18⅜	+¼
Abitbi 7½p	350	$44¼	44	44	−2¼
Abitbi 10	265	$51½	51½	51½	−½
Action Trd	1000	45	45	45	−2
Adanac M	3850	435	425	425	
Advocate	130	220	220	220	
Afton Min	2000	$22½	21¾	21¾	+⅝
Agnico E	2350	$6¾	6½	6⅝	
Agra Ind A	400	490	490	490	+5
Ahed C	500	120	120	120	+14
Albany	38750	115	105	112	−2
Alt Energy	12305	$35½	35	35¼	+½
Alta Gas A	51895	$23½	22⅞	23⅜	+⅝
Alta G 9.76	300	$26	26	26	
Alta G 7.60	300	$21½	21½	21½	−⅛
Alta G 6⅜	3925	$32⅝	31⅞	32½	+¾
Alta Nat	z25	$60½	60½	60½	
Alcan	8275	$44¼	43¾	44	−⅛
Alcan pr	100	$27	27	27	+¼
Algo Cent	350	$19¼	19¼	19¼	−¼
Algoma St	5518	$30	29⅜	29¾	+⅝
AStel p	1600	$25	25	25	
Allarco Dv	400	$45½	45	45½	+½
Alumin 4 pr	300	$16⅜	16⅜	16⅜	−⅛
Almin 4½ p	250	$40	40	40	
Alum 3rd p	1000	$25¼	25¼	25¼	
A Bnza	119667	$34	33	33½	+½
Am Larder	9000	28	27½	27½	+½
Amcan	1000	$5	5	5	
Am Eagle	9700	340	325	335	+5
Am Leduc	33204	40	38½	38½	−1
Andres W A	2245	$12	11½	11½	−1
Ang CT 290	z25	$34	34	34	
Ang CT 315	z4	$34¾	34¾	34¾	
Ang D Gld	500	180	179	180	
Ang U Dev	400	410	390	410	
Aquitaine	10950	$37¾	36¾	37½	+¾
Argosy	2500	33	28	28	−10
Args 260 p	36500	$29	27½	27½	−2⅝
Argus B pr	565	$28	28	28	
Argus C pr	600	$6⅝	6⅝	6⅝	−⅛
Asamera	6200	$18½	18	18	−¼
Asbestos	2125	$39	37¾	39	+1¼
Asoc Porc	400	160	160	160	
Atco A	4000	$17¾	17½	17½	−¼
Atl C Cop	1000	75	75	75	
Atlas Yk	2500	68	65	67	+3
Ato Hard A	1400	$13⅞	13¾	13¾	
BC Sugar A	1300	$36¼	36	36¼	+¼
BP Can	35436	$38	36¾	37¾	+1
Banister C	8500	$14½	14	14½	+¼
Bank BC	250	$28½	28	28½	+¼
Bank Mtl	24285	$22⅜	21⅞	22⅛	−⅜
Bank N S	13871	$22¼	22	22¼	−⅛
Bankeno	32000	440	400	430	+35
B Cdn Nat	9020	$13	12⅞	13	
Barbecon	225	$16	16	16	−½
Barex	8000	22	22	22	−3
Bary Expl	40300	190	170	185	+20
Basic Res	6708	$12⅜	12⅛	12⅛	−⅛
Baton B	500	$12¼	12	12¼	+¼
Becker B p	16200	$7⅜	7¼	7⅜	+⅛
Bell Canad	50586	$20⅝	20¼	20½	+⅛
Bell C pr	600	$28½	28⅜	28⅜	−⅜
Bell D pr	315	$61½	60¾	60¾	+3
Bell 2.28	835	$30⅝	30¼	30¼	+¼
Bell 1.80	2500	$21¼	21	21¼	−⅛
Bell 1.96	3440	$25	24½	24⅞	+⅜
Bighart O G	5150	$6⅞	6⅛	6⅝	+⅛
Bl Hawk	1000	25	25	25	
Blakwod A	800	$5	5	5	
Bombr	128	$11	11	11	
Bonza O	19701	$8	7⅜	7⅞	+⅛
Bonza r	z69818				
Bow Valy	83065	$45⅞	40⅜	41½	−2½
Bralor Res	10710	$16¼	16	16¼	+¼
Bramalea	1060	$16⅝	16¼	16⅝	+½
Brascan A	8486	$22⅜	22	22¼	
Brscn 8½	1000	$25	25	25	
Brenda M	1000	$21½	21¼	21¼	−¼
Bright A	200	$16	16	16	
Brinco	11230	$6⅜	6¼	6⅜	+⅛
Br Am Bnk	z15	$40¼	40¼	40¼	
BCFP	550	$22¾	22¾	22¾	
BC Pack A	100	$70	70	70	−15
BCRIC	26020	$7⅜	7⅛	7¼	
BC Phone	3627	$16	15⅞	16	
BCPh 4½ p	z10	$48¾	48¾	48¾	
BCPh 4.84	900	$14¾	14½	14½	−¼
BCPh 5.15	200	$58	57	58	+4
BCPh 5¾ p	z10	$62	62	62	
BCPh 6 pr	z5	$63½	63½	63½	
BCP 7.04 p	z25	$20¾	20¾	20¾	
BCP 10.16 p	100	$27	27	27	
Broul Reef	5500	62	58	58	−2
Brunswk	9160	$8⅞	8¾	8¾	+¼
Budd Can	200	$8⅜	8⅜	8⅜	+⅛
C					
CAE	8406	$11	10	10¾	−¼
Cad Frv	2900	$18⅜	18¼	18¼	+¼
Cal Pow A	10519	$40⅝	40	40⅛	−½
Cal P 7½ p	z5	$98	98	98	
Cal P 10 p	130	$107	107	107	+2⅞
Cal P 9.80	100	$105½	103½	103½	−1½
Cal P 9.75	80	$104	104	104	
Cal P 2.36	300	$25¾	25⅝	25¾	+¼
Cal P 8¾	10	$100	100	100	
Calvrt Dle	1500	260	260	260	
Calvert	74000	94	88	93	+3
Cam Mine	24000	33	29	32	+3
Camflo	2890	$14⅛	13¾	13⅞	
C Chib A	231	$9½	9½	9½	+⅜
Camp RL	2085	$25	24½	24¾	+½
Can Cem	5988	$11⅞	11⅝	11⅞	
CCe C p	500	$14¾	14½	14½	−½
CDC	1680	$9⅜	9¼	9¼	−⅛
CDC pr B	1747	$108½	106½	108¼	+2¼
Can Malt A	425	$31¼	31	31⅛	−⅜
C Nor West	11630	$15⅛	14¾	15	+¼
C Packrs	2060	$30	30	30	
Can Perm	1997	$17	16⅝	17	+¼
CPerm 6¾	1100	$22¾	22	22	−¾
CS Pete	27200	$8⅜	8⅛	8¼	
Can Trust	300	$21¾	21⅝	21¾	
C Trust 7¼	22450	$19¼	18¾	18¾	+1
CTr w	200	$5½	5½	5½	−3½
CTrstr	102940	/5	2	5	+2
C Tung	600	$22	22	22	+½
Cdn Arrow	2800	90	85	88	+8
CCablesy A	3950	$13¼	13¼	13¼	
C Cable w	14315	260	235	240	−10
Cdn Cel	2700	$8¾	8½	8½	−¼
CC Man A	1960	$23½	23⅜	23⅜	−⅛
C Curtis	4700	72	70	70	
C Formost	400	$6¾	6⅝	6⅝	−¼
CGE	z50	$30¾	30¾	30¾	
C Homestd	1100	$22¾	22⅛	22⅛	−⅝
CI Bk Com	12896	$23¾	23⅝	23¾	+⅛
CIL	199	$24½	24½	24½	
C Lencour	5500	29	29	29	+7
C Manoir	1500	$5¼	5⅛	5¼	+⅛
C Marconi	4435	$14⅛	13¾	14	
C Merrill	3030	$23¾	23	23¾	+1⅛
CNat R	20401	$8⅞	8⅝	8⅝	+⅛
C Ocdental	600	$36	35	35	−¾
C Ocdntl p	300	$26½	26½	26½	+½
CP Inve	12025	$33¾	32¼	32½	−1⅛
CP Inve pr	z5	$16½	16½	16½	
CP Ltd	32560	$35⅝	35	35	−¼
CPL A p	230	$9⅜	9⅜	9⅜	
C Reserve	4000	$21½	21⅜	21⅜	+⅛
Cdn Sup O	274	$180	180	180	+3
Cdn Tire	z5	$23¾	23¾	23¾	
Cdn Tire A	2555	$25¾	25½	25¾	
C Uilties	1465	$17¾	17½	17⅝	−⅛
CU 10¼	810	$27	26⅜	26⅜	+⅛
C Util 9.24	200	$25⅜	25⅜	25⅜	
C Util 7.30	18000	$23	23	23	
Candel Oil	z63	$51¼	50⅞	50⅞	
Canray	14400	280	270	280	+20
Canron A	93100	$12½	12½	12½	+¼
Cara	2210	$14½	14	14	−¼
Carl OK	11695	$5⅜	5¼	5⅜	+¼
Carl A p	165	$23¾	23¾	23¾	+¼
Carl B p	100	$28½	28½	28½	+1
Carma A	1700	$13⅞	13	13	−⅞
Carrier JD	1000	80	80	80	
Cassiar	3660	$12¼	12	12¼	+¼
Celanese	800	$5¼	5⅛	5¼	+⅛
Celanes 1 p	200	$10⅛	10⅛	10⅛	−⅜
Celan 175 p	z40	$17½	17½	17½	
Ctl Est A	1140	$11	11	11	
Cent Pat	2600	250	245	250	+5
Chnclr	7000	$5⅝	5¼	5½	+¼
Charter Ol	2500	270	248	270	+25
Cherokee	1600	$11¾	11⅜	11⅝	+¼
Chib Kay	4500	18	18	18	
Chib M	4000	75	75	75	−3
Chieftan D	6455	$28	26¾	27¾	+1¼
Chimo	1700	175	175	175	−5
Chrysler	13607	$9¾	9⅝	9¾	+¼
Coin Lake	11000	26	25	26	+2
Cmplx	11400	$5	475	5	+5
Comb Met	3000	40	39	40	+1
Cominco	3950	$44¾	44½	44⅝	+¼
CC Tr. p	800	$10¼	10¼	10¼	
Comrcl O G	22900	305	290	295	+5
C Holiday I	z10	$9¾	9¾	9¾	
Comtech	300	255	255	255	
Coniagas	1000	135	135	135	+10
Con Bath A	4150	$13½	13⅜	13⅜	−⅜
Con Bath p	400	$16¾	16¾	16¾	−¼
Con Fardy	2866	325	320	325	+10
C Durham	22700	193	182	182	−4
C Durham r	67850	24	19	21	+1
C Macben	23750	285	260	260	−15
C Morisn	46300	335	290	300	−10
Cons Prof	9000	75	74	74	−1
C Rambler	7200	400	385	400	+15
Con Textile	3900	$8⅜	8	8	+⅛
Con Distrb	16600	$9¾	9⅝	9¾	
Cons Gas	19990	$24¼	23¾	24	+⅛
Con Gas B	z10	$65½	65½	65½	
Control F	555	440	410	410	−15
Conventrs	7840	$9⅛	8⅞	9	+⅛
Conwest	730	$6⅜	6¼	6¼	−⅛
Cop Fields	8500	$8⅞	8¼	8¾	+⅛
Corby vt	565	$29½	28¾	29½	+⅜
Corby B	100	$28	28	28	+¾
Corp Food	1875	$23	22⅞	23	+1
Cosed	147330	$11¼	10⅝	10⅞	+¼
Costain Ltd	1300	$7¾	7¾	7¾	+¼
Courvan	10400	100	98	100	
Craigmt	1700	$6	6	6	+¼
Crain R L	1420	$10¾	10⅝	10⅝	+⅛
Crestbrk	200	$16	16	16	+½
Crwn Life	z22	$59⅝	59⅝	59⅝	
C Zelrba A	1100	$21¾	21½	21¾	−¾
Cuvier M	11500	60	53	57	+4
Cygnus A	1173	$27¼	27	27	+¼
Cygnus B	676	$27	27	27	
Cyprus	4800	$14⅞	14½	14½	−⅜
Czar Res	65030	$15⅛	14	14¾	+¾
Czar Res p	2375	$37¼	35½	36½	+1½
D to G					
DRG Ltd A	405	$5⅝	5½	5⅝	+⅜
Dale-R	200	$18¼	18¼	18¼	+¼
Dalmy C	z50	$7⅜	7⅜	7⅜	
Daon Dev	54465	$13¾	13⅛	13⅛	−½
Daon A	1100	$6⅞	6⅞	6⅞	
Daon 8⅝ p	500	$8¼	8¼	8¼	
Datline	150	$7½	7½	7½	−½
D Eldona	15200	128	123	124	−1
Delhi Pac	5000	68	66	67	+2
Denison	4937	$30½	29⅞	30⅜	+⅝
Dicknsn	2880	$7½	7⅛	7¼	−¼
Digtech	300	$5	5	5	
Discovry	2160	190	100	100	
Doman I	11300	$6⅝	6½	6½	
Dome Mine	1335	$44½	43⅛	43½	−½
Dome Pete	78257	$46⅜	45⅜	45⅜	−¼
DPete A p	29490	$21¼	20⅝	21¼	+¼
DPete B p	1000	$21½	20⅞	21½	+1¼
D Bridge	700	$36	35½	36	+1⅛
D Citrs A	10600	480	480	480	
DExplor	31000	55	49	50	+1½
Dofasco A	3592	$31⅞	31⅜	31¾	−⅛
Dofasco B	z49	$32⅛	32⅛	32⅛	
Dofasco p	150	$58	58	58	
Dom Store	2375	$18⅝	18⅝	18⅝	
D Textie	3250	$13½	13⅜	13½	
Domtar	1408	$24⅛	24	24	
Domtar pr	240	$11½	11¼	11¼	−¼
Dr Mc C A	4800	$12½	12½	12½	
Dunde Pal	5000	64	62	62	+3
Du Pont A	385	$22⅜	22⅜	22⅜	−⅛
Dylex Ltd	200	$12⅞	12½	12½	−⅜
Dylex L A	100	$9⅞	9⅞	9⅞	−⅜
Dynamar	20133	275	260	260	
E-L Fin	2300	$10½	10½	10½	
Est Mirtic	z20	165	165	165	
East Sul A	1900	260	255	260	+20
Estn Prov	100	$6⅞	6⅞	6⅞	
Ego Res	91915	247	216	240	+30
Elhm A	1025	410	405	410	+10
Elks Stors	1400	$5⅞	5¾	5⅞	+⅜
Emco	1200	$10	9⅞	9⅞	−⅛
Emco w	1500	300	300	300	
Extndcar	1120	$9½	9⅜	9½	+¼
Extd A	320	$9⅛	9⅛	9⅛	
Falcon C	8832	$8½	8⅛	8⅜	+⅛
Fibrg Nik A	665	$67¾	67½	67¾	−1⅛
Fed Ind A	1200	$6⅝	6½	6⅝	+¼
Fed Pion	z80	$33¼	33¼	33¼	
Fed Trust A	500	295	295	295	+10
Fidelity Tr	2500	320	320	320	
Fidelty Trp	425	$17½	17½	17½	−¼
Finning T	400	$33½	33½	33½	+⅛
F Calgary	3945	310	300	305	
F Cty Tr A	100	$10⅛	10⅛	10⅛	−⅛
F Cty Tr C	400	$7¾	7¾	7¾	−¼
F Mar	1000	130	130	130	
Foodex p	500	$7¼	7¼	7¼	
Ford Cnda	500	$68⅛	68	68	−⅛
F Sea A pr	500	$8⅛	8⅛	8⅛	+⅛
Francana	4130	$12¼	11⅝	11¾	−½
Fraser	z90	$14½	14½	14½	
G&H Steel	200	175	175	175	+10
G M Res	5350	$6	5¾	6	+⅜
Galtaco A	z12	$7¼	7¼	7¼	
Galveston	6900	295	285	290	+5
G Distrb A	1200	$7½	7	7	−½
G Distrb w	4000	205	185	185	−16
GMC	821	$66⅜	65¾	66⅜	+⅝
Genstar L	14150	$22¾	22¼	22½	+¼
Gibraltar	28220	$9⅜	8⅞	9⅛	+¾
Glbe Rlty p	700	$24	23½	23½	−¼
Goldale A	1400	$5¾	5¼	5¾	+½
Goldund M	18700	315	300	305	−5
Graff G	400	$15	15	15	−⅛
Graff G A	480	$14	14	14	−¾
Graff G p	z5	$30¾	30¾	30¾	
Granduc	1400	230	225	225	
G L Nickl	7500	100	95	95	
GL Forest	130	$47	47	47	+¼
Gt W Life	20	$115¼	115¼	115¼	
Gt West S	200	270	270	270	
Greyhnd	850	$23⅝	23⅝	23⅝	−⅜
Guar Tr p	100	$16	16	16	−2
Gulf Can	98474	$95	90¾	94½	+4½
Gulfstrem	47000	455	430	445	+5
H to L					
H Group A	800	415	410	415	+10
Hardee	z100	71	71	71	
Hard Crp A	400	245	242	242	
Hard Crp C	340	230	230	230	+5
Harlequin	8947	$18¾	18⅜	18⅜	
Hatleigh A	440	$5⅞	5⅞	5⅞	+⅛
Hatleigh B	z60	$5⅝	5⅝	5⅝	
Hawker	2700	$15½	15⅛	15½	+½
Hayes D	11216	$9½	9⅜	9⅜	−⅛
Hedway A	1500	$5	475	5	+¼
Holinger A	475	$42⅛	42⅛	42⅛	
Home A	6323	$92¾	92	92	
Home B	1175	$92	92	92	
H Bramor	200	405	405	405	+5
H Bay Mng	5393	$22½	22¼	22⅜	+⅛
H Bay Co	720	$25	25	25	
HBC pr	982	$21⅜	21⅜	21⅜	
HB Oil Gas	2182	$85¼	82½	84¾	+2
Hu-Pam	2000	40	40	40	+3
Husky Oil	950	$69¼	69	69¼	+¾
Hydra Ex	800	53	53	53	+4
IAC	7600	$14½	14⅛	14½	+⅜
IU Intl	19770	$15	14⅞	15	
Imasco	2253	$42½	41½	42½	+1
Imasco A p	400	345	345	345	
Imp Oil A	67882	$42	41	42	+1⅛
Imp Oil B	z4	$41⅜	41⅜	41⅜	
Inco	32095	$22¾	22⅜	22⅜	−¼
Inco 7.85	500	$22¼	22¼	22¼	−¼
Indal	925	$12⅛	12	12	
Indusmin	300	$17⅜	17¼	17¼	−¼
Inglis	250	$14½	14½	14½	
Inland Gas	950	$13¼	13	13	+¼
Inland G p	1225	$11⅛	11⅛	11⅛	
Inlnd G 10p	z50	$25½	25½	25½	
Inter-City	7820	$19⅛	18¾	18¾	
Inter C A p	100	$15	15	15	
Intrmetco	300	$13⅜	13⅜	13⅜	
IBM	z223	$74½	73¼	74½	
Int Mogul	250	$6⅜	6⅜	6⅜	
Intpr Pipe	13559	$17	16¾	17	+⅛
Ipsco	2915	$17⅞	17¾	17¾	
Irwin Toy	600	300	300	300	
Ivaco	6400	$16	15⅜	15⅞	+⅜
Ivaco 8.85	125	$48¾	48¾	48¾	+½
Jannock	9740	$11	10⅝	10¾	+¼
Jannock 8	202	$13¾	13¾	13¾	
Jannock w	1150	$5¾	5¾	5¾	+⅛
Jorex Ltd	10000	46	44	45	+1
Joutel	1000	119	119	119	−1
Kaiser Re	12127	$27⅞	26½	27¾	+1¼
Kam Kotia	8600	490	470	485	+15
Kaps Tran	6400	135	130	135	
Keeprite	2200	$13	12¾	12¾	−¼
Kelly D A	300	$8	8	8	
Kerr Add	43292	$12¼	11¾	12⅛	+½
K Anacon	z5	40	40	40	
La Luz	100	$7¼	7¼	7¼	−¼
Labatt A	14450	$22⅞	22⅝	22¾	
Lab Min	100	$42⅞	42⅞	42⅞	
Lacana	4250	$6⅜	6⅛	6¼	−⅛
Lacana w	1900	400	390	390	−10
Laidlaw A	3340	$7	6⅞	6⅞	−⅛
Laidlaw B	7000	$6⅜	6¼	6¼	−⅛
Ldl 9¾	125	$10¼	10¼	10¼	+⅜
LOnt Cem	32700	$5	485	5	+10
L Shore	200	375	375	375	−5
Lasitr Km	1000	170	170	170	+10
Laurasia	15675	56	53	53	−2
Lava Cap	8700	340	305	305	−25
Leigh Inst	1070	$8⅞	8⅞	8⅞	+¼
Levy A pr	100	$7	7	7	−⅛
LL Lac	700	450	425	425	−25
Lob Co A	3360	385	385	385	
Lob Co pr	225	$26¼	26¼	26¼	−½
Lob Ltd A p	725	$16¼	16¼	16¼	+½
Lob Ltd Bp	290	$16½	16½	16½	
Lochiel	18650	400	380	390	+15
M to O					
MDS Hlth	400	$10	10	10	
MICC	150	$10½	10½	10½	−⅝
MICC 8⅝	z20	$21¾	21¾	21¾	
Micc 8 p	700	$25	25	25	+¼
MTS Inter	1500	70	70	70	
Maclarn A	3335	$22¼	22	22	+¼
Mclan H A	200	$20¾	20¾	20¾	
MB Ltd	4390	$24¼	23¾	23¾	−½
Madeline	2900	167	155	166	+16
Madsen	1000	143	140	143	+13
Magna A	600	$12	12	12	
Magnetcs	1900	148	142	148	+6
Maislin I	1200	$5⅛	5	5⅛	−⅛
Majstc Wil	4300	395	385	395	
Man Bar	2550	72	71	71	−1
Maritime	224	$23	23	23	+⅛
Mar T 765	700	$8⅝	8⅝	8⅝	+⅜
Mark Spnc	900	$7¼	7	7	−¼
Mass Fer	18528	$11½	10⅝	11	+¼
Mas F A	2000	$19¼	19⅛	19⅛	+⅛
Mas F B	2690	$19⅛	19	19	−⅛
McGraw H	500	$8½	8½	8½	+½
Mc Intyre	1140	$53½	52½	52½	−½
McLaghln	1750	$9¼	9	9	−½
McLghl 10p	570	$13½	13½	13½	+¼
McLghl w	425	$6¼	6⅛	6¼	+¼
Melcor	1300	$11¾	11⅝	11¾	+⅛
Mentor	2710	315	300	315	+25
Mercantil	14235	$14½	14⅜	14⅜	−⅛
Merland E	44960	$17¾	16⅞	17¼	+⅝
Midcon	1500	250	250	250	+10
Mikes Subs	100	152	152	152	−18
Minrl Res	5200	250	240	245	+15
Mitel Corp	9055	$12⅝	12⅜	12⅝	
Moffat A	30075	$12	12	12	
Molson A	4850	$22½	22½	22½	
Molson B	100	$21⅜	21⅜	21⅜	+⅛
Mon Inv	800	$11	11	11	+⅛
Monarc W	1500	60	60	60	
Monenco A	498	$11	10⅞	10⅞	−⅛
Moore	14615	$34¼	33½	34	−⅜
Mtn States	13900	$11	10½	10⅞	+⅜
Murphy	450	$26⅝	26½	26⅝	+⅛
N B Cook	10750	$7¾	7¼	7¾	+¼
NBU Mine	27100	325	290	325	+35
Nat Pete	5200	120	116	116	
Nemco	12800	275	261	270	+8
Neomar	2000	239	230	239	+9
NB Tel	342	$20½	20	20½	
N Kelore	3000	19	19	19	+1
N Provid D	6000	55	46	46	−4
N Que Ragl	3700	245	235	235	+5
N Senator	5500	21	19½	21	+1
N York Oil	7200	268	250	265	+20
Nfld LP A	675	$18	17¾	18	+¾
Nfld Te 885	300	$19½	19½	19½	−1¼
Newnor	2000	14	14	14	−1
Nick Rim	4200	24	24	24	+2
Noble M	1000	125	125	125	+10
Nor Acme	2000	22	21	22	
Noranda	92813	$19⅜	18⅞	19	+⅛
Norcen	82845	$27	26¼	26¾	+½
Norcen B	z50	$22	22	22	
Norcn 288	3800	$49⅞	49	49¼	+¾
Norlex	7000	14½	14	14½	+½
NC Oils	1036	$16¾	16	16¾	+¾
N Canada	3000	80	78	80	
Nor Tel	4799	$45	44½	44¾	−½
NTecm B w	1270	$23¼	22⅞	22⅞	−¼
Northgat	500	$7⅜	7⅜	7⅜	+⅛
Northld	33000	34	32½	33½	+½
NW Util p	z50	$44	44	44	
NS Savngs	z45	$9¾	9¾	9¾	
Nowsco W	300	$37½	36½	37½	+2
Nu-Wst A	11507	$13¼	12¾	12¾	−⅜
Nu-Wst p	150	$18¼	18¼	18¼	−¼
Nu-Wst 9 p	700	$18⅜	18½	18¾	−¼
Nufort Res	32000	59	54	55	+3
Numac	10280	$41¼	39½	39⅞	−⅜
Oakwood P	34650	$13⅛	12¾	12⅞	+⅛
Obrien	39495	239	218	230	+11
Ocelot A	400	$27½	27	27½	+2
Ocelot B	41150	$27½	26½	26⅞	+⅝
Onaping	7800	285	280	280	+5
Oshawa A	6100	$7⅝	7½	7⅝	+⅛
Osisko	13100	30	28	30	+1
Oxford A	800	$17	16½	17	+½
P to S					
PCL Indust	100	$5⅛	5⅛	5⅛	−⅜
Pac Coper	7100	210	207	210	
Pac Nth G	240	$6¾	6¾	6¾	
Page Pet	54509	$20½	19⅜	19¾	+¼
Page Pet 7	5875	$12⅜	11⅞	11⅞	−¼
Pagurian A	700	305	300	300	
Pamour A	1600	$7½	7¼	7¼	
Pancana I	5500	315	290	300	+10
PanCan P	2816	$58½	58¼	58½	
Parlake	99090	400	365	375	−10
Paulin A	200	450	450	450	
Pe Ben O	1500	197	197	197	
Peerless	200	$6	6	6	
Pembina	8650	$9¾	9½	9¾	+¼
Pennant	15530	177	170	173	−4
Penningtn	100	$6⅛	6⅛	6⅛	+⅛
Petrofina	1200	$42½	41	42½	+2½
Petrol	4900	$8¼	7½	7⅝	+⅜
Peyto Oils	5250	$16¾	16½	16¾	+¼
Phillips Cb	600	$10¾	10½	10⅝	+⅜
Phonix Oil	z20	$5¼	5¼	5¼	
Photo Eng	206	$34	34	34	+1
Pine Point	3270	$36⅞	36½	36¾	
Place G	21750	299	285	290	+5
Placer	18788	$37¾	37	37¼	+¼
Pominex	6500	186	183	183	+3
Ponder	4500	275	275	275	
Pop Shops	4150	192	190	190	−2
Powr Corp	3950	$13½	13¼	13⅜	−⅛
Pow C 4¾	z50	$25¾	25¾	25¾	
Prado Exp	9500	190	160	175	−25
Precamb	5500	385	375	375	−10
Pre Cable	7200	$15	14⅝	15	
Preston	2450	$22½	22	22⅜	
Provigo	z55	$26	25¼	26	
Prov B Can	130	$13	13	13	+⅛
QMG Hldg	44500	95	80	90	+5
Qasar Pet	10800	$5½	5¼	5½	+⅛
Que Man	6500	61	60	60	−1
Que Sturg	11100	245	240	245	−5
Ram	11200	$9⅝	9¼	9⅝	+⅜
Ranger	12865	$39	38¼	38¾	+¾
Rayrock	3700	220	215	220	+15
Readers D	100	$7½	7½	7½	
Redlaw	400	170	170	170	
Redpath	1020	$13⅝	13½	13½	−¼
Redstone	23500	76	71	73	−1
Reed Pap A	7434	$10¼	10⅛	10¼	+⅛
R Sth A	15098	$8½	8⅛	8⅛	
Reichhold	1925	$12⅝	12¼	12⅝	+⅛
Res Servic	10200	$6½	6¼	6⅜	+⅛
Revnu Prp	5100	145	136	136	−4
Rio Algom	1759	$26¾	26	26⅜	−⅛
R Little	500	270	270	270	−5
Rolland	300	$8⅞	8⅞	8⅞	
Roman	1948	$38¾	38¼	38¼	−¼
Ronald Fd	200	$19¾	19⅝	19¾	+1¼
Ronyx Cor	2450	380	370	380	+10
Rothman	150	$18½	18½	18½	+½
Rothm 2p	2150	$14⅛	14	14	−⅛
Royal Bnk	17544	$37¼	36¾	37	−⅜
Ry Trsco A	3067	$14⅝	14¼	14¼	
Russel A	5600	$12½	12¼	12⅜	+¼
St Fabien	36500	24	20	23	+3
Sceptre	26937	$8⅞	8⅜	8½	−¼
Sceptre w	8366	395	385	385	+10
Schneid p B	120	$11¾	11¾	11¾	−¼
Scot Lasal	1800	125	120	120	
Scot Paper	z6	$12	12	12	
Scot York	21800	$5⅛	495	5⅛	+17
Scotts A	300	$12⅝	12⅝	12⅝	−⅜
Scurry Rn	100	$60	60	60	+½
Seagram	26830	$42	41	41½	+⅞
Shaw Pipe	1100	$14¾	14¼	14¼	−¼
Shell Can	51755	$31⅞	31¼	31⅝	+⅝
Sherritt	4582	$12	11⅝	11⅝	−⅜
Silvana Mn	600	405	400	400	−20
Silvmq	13500	27	25	27	+5
Silverwd A	810	$10	10	10	+⅜
Simco Eri	1400	320	320	320	
S Sears A	202	$7	7	7	−⅛
S Sears B	656	$7½	7½	7½	−⅛
Sklar M	5800	224	220	221	+1
Skye Res	3900	$8¾	8¾	8¾	
Skyline H	500	300	300	300	+2
Slater Stl	200	$14⅛	14	14	
Slat Steel p	z24	$13½	13½	13½	
Sogepet	1000	110	110	110	+5
Southm	27475	$26	25½	26	
Spar Aero	6299	$9½	8⅞	9	+⅛
Spar Aero p	500	$18	18	18	+½
Spooner	77000	109	97	102	+6
St Brodcst	335	$10¼	10¼	10¼	−¼
Stelco A	9574	$26½	26⅛	26⅜	+⅛
Steep R	1415	410	405	405	+5
Ster Trust	800	$16½	16	16½	+1⅛
Stuart Hse	1000	310	310	310	
Sud Cont	33595	85	80	85	+6
Sulpetro B	6250	$15⅞	15⅜	15⅞	+¾
Sullvan A	4300	265	260	265	+10
Sunbrst E	13500	38	36	36	−1
Suncor pr	2915	$28	27⅛	28	+1
T to Z					
Teck Cor A	5400	$19⅜	19	19⅜	+⅜
Teck Cor B	3000	$19	18¼	18¼	−¼
Tel Metr B	100	$18	18	18	+½
Teledyne	300	$10	10	10	+¾
Tex Can	430	$74	73½	74	+½
Txsglf	24720	$32¼	31½	32	+½
Txglf p	600	$52½	52¼	52½	−¼
Thom N A	160	$14¾	14¾	14¾	+⅛
Tombill	8000	130	115	121	+6
Tor Dm Bk	8260	$22⅛	21⅜	21½	−½
TD Rlty p	2000	$22	21⅜	21½	
Tor Sun	100	$12¼	12¼	12¼	+¼
Torstar B	1172	$19⅞	19¾	19¾	−¼
Total Pet	70650	$26	22⅝	25½	+3
Totl Pet w	41350	$17¾	14⅜	17⅜	+3⅛
Traders A	1091	$14¾	14⅝	14⅝	
Traders 5 p	110	$22	22	22	
Trader A p	z50	$23½	23½	23½	
Trader B p	300	$21	21	21	−1½
Tr 10¼	100	$11	11	11	+¼
Trade 7½ p	z10	$39¾	39¾	39¾	
Tr Can Res	81954	395	360	390	+30
Trns Mt	4550	$10¼	10⅛	10⅛	
Trns Wst	1300	210	205	205	−5
TrCan PL	10209	$23½	22⅝	23⅜	+⅝
TrCan B pr	384	$31½	31½	31½	+¼
TrCan D p	300	$52	51	52	+1¾
Travlway	400	$18	18	18	+1
Trimac A	5100	$35½	35½	35½	
Trc 9.12	200	$25½	25½	25½	−⅛
Trin Chib	22500	25½	21	25	+5½
Trinity Res	16600	$5⅞	5⅝	5⅝	
Trizec Crp	105	$20	20	20	
Tru-Wall	z250	40	40	40	
Turbo Cl A	313	$15½	15	15	
Turbo Cl B	8712	$15⅞	15¼	15½	+¼
Turbo w	4000	$10½	9¾	9⅞	+⅝
Ulster Pet	88600	310	290	290	−9
Ultramar	166	$8⅝	8⅝	8⅝	−⅜
Unican S	18100	315	310	310	
Unico A	500	320	320	320	−5
Un Carbid	z147	$22⅜	22⅜	22⅜	
UGas A	7230	$11¼	11	11	
UGas 8¾	600	$24	23⅞	24	+¼
Union Oil	1635	$32½	30½	32½	+2½
U Cdn Shar	100	$16	16	16	
U Canso	8300	$13¾	13¼	13⅜	
U Keno	5340	$20¼	19⅝	19⅝	
Un Reef P	14775	84	73	82	+7
U Siscoe	12800	$9⅝	9¼	9⅝	+⅛
Un Wburn	103	$31½	31½	31½	
UW OG	22350	235	217	235	+10
VGM Trsco	1440	$6	5¾	6	+⅛
VS Serv	205	$6	6	6	+⅝
Van Der	z50	$6⅛	6⅛	6⅛	
Verstl Cor	2300	$18⅞	18¼	18½	−¼
Verstl Cor p	500	$14⅜	14⅜	14⅜	
Verstl C w	8000	$6½	6¼	6¼	
Vestgron	4600	$16	15¾	16	+¼
Vulcan Ind	725	$11	10½	10½	−½
Wajax A	2028	$16	15⅞	16	
WGW A	165595	$47⅞	46	47	+1
Wardair	4710	415	400	410	+20
Warn Can	100	$8¼	8¼	8¼	−¼
Wrintn	16800	144	140	142	+1
Weldwod	200	$23	23	23	−⅜
Wstburne	10167	$23¾	23	23¼	−⅜
Wcoast Pt	3650	$26½	25⅜	26½	+¾
Wcoast T	8325	$13¾	13½	13½	
Wcoast w	14247	$5¼	490	5	
Westeel	100	$20½	20½	20½	+¼
W Bcas A	100	$10¼	10¼	10¼	
West Mine	3350	$8¼	7⅞	8⅛	+⅜
Westfair	100	$26	26	26	+½
Westfair p	100	$18	18	18	−¼
Westfield	1200	340	330	330	
Westmill	500	80	80	80	+2
Weston	1775	$23	22¾	23	+¼
Wstn 4½ p	120	$52	52	52	−1
White P A	200	$15½	15½	15½	
Whonok A	4851	$17	16½	17	+⅛
Wilanour	3300	390	370	390	+30
Wilco	10500	39	34	39	+5
Willroy	800	325	325	325	
Win-Eld	7100	25	24	25	+2
Windfall	21500	102	95	95	−9
Woodreef	78644	44½	41	42	
Woodwd A	3550	$22½	21⅞	22½	+⅝
Wrlwid	1000	$17	16¾	17	+¼
Wr Harg	500	125	125	125	
Yk Bear	1750	$8	7¾	8	+¼
York Cons	3000	38	37½	37½	−2½
Zellers A	30816	$8⅝	8½	8⅝	+⅛
Trust Units					
BBC R un	1200	$14¾	14⅛	14¾	+⅝
BM-Rt un	4250	$9¾	9⅝	9¾	
C Perm un	300	$7¾	7¾	7¾	
C Realty u	780	$7⅛	7⅛	7⅛	
TD Realty	1176	$23⅜	23⅛	23⅛	−¼

MARKET REPORT

Closing quotations for Friday, Nov. 2, 1979

New York

NEW YORK (AP) — The stock market managed some spotty gains Friday, in the closing session of its first week in the plus column since early October.

CLOSING AVERAGES

	Open	High	Low	Close	Ch'ge.
30 Ind.	817.66	824.74	814.42	818.94	—1.20
20 Trn.	234.61	235.20	231.93	232.81	—1.70
15 Utl.	100.54	101.15	100.10	100.54	—0.27
65 Stk.	285.33	287.18	283.59	284.97	—0.93

Stocks volume: Indus. 1,584,100; Trans. 379,200; Utils. 302,200; 65 Stks. 2,265,500. Total volume 23.67 million.

A hopeful note on the outlook for Federal Reserve Board credit policy came late Thursday when the board reported a $1.3 billion decline in the basic measure of the money supply.

The figures were taken by some as a tentative sign of progress in the board's effort to slow monetary growth.

On Friday Citibank of New York deferred action on raising its prime lending rate, although its formula called for an increase to 15½ from 15¼ per cent.

Chrysler was actively traded, up ⅛ to $8⅛. On Thursday the Carter administration supported a plan to provide the troubled auto manufacturer with $1.5 billion in loan guarantees.

Travelers Corp. picked up 1¼ to $35⅞. The company posted higher third quarter earnings, and reported plans to buy back up to 2.5 million of its shares.

Among Canadian issues on the New York Stock Exchange, Seagram rose ⅝ to $35⅛, Ashland ¾ to $34 and Bell Canada ⅛ to $17⅛.

Dome Mines dropped ¾ to $36¾, McIntyre Mines ½ to $44½ and Inco ⅜ to $18⅞.

ACTIVE STOCKS

Stock	Sales	Close	Ch'ge
EMI Ltd	362700	3⅛	+½
LIL Co	338800	14	—⅛
IBM	261300	63½	
StdOil Ind	249700	80	+1⅛
Chrysler	244400	8⅛	+⅛
Mobil	234300	50	—1
LouLd Exp	231000	48⅜	+⅜
AmEl Pw	228400	18⅜	+⅛
Gen Motors	213900	56¼	+⅜
GulfUtdCp	207100	23⅝	+⅜
Reynold Ind	200800	64¼	+⅞
Alleg Pw	162000	15⅛	+¼
Int T and t	162000	25¾	
MGIC Inv	161400	27⅝	—3
Pittston Co	150500	21⅝	

QUOTATIONS

Alcan	37	Inland St	30⅝
Alcoa	53	IBM	63½
Ald Chem	43⅛	Int Harv	36¼
Al-Chlm	34⅜	INCO	18⅞
Am Air	9⅝	Int Paper	37
Am Brnd	60⅝	ITT	25¾
Am Bcast	39⅜	Johns-Man	22⅝
Am Can	35½	Kaiser Al	18¾
Am El P	18⅜	Kennecott	24¼
Am Motor	7⅛	Kraftco	46½
Am Tel T	53½	LTV	7½
Ampex	15⅝	Litton	31¾
Asarco	25¼	Lockheed	23¼
Ashland	34¼	McD Doug	26½
Atl Rich	73¾	McLean	12⅝
Avco	22	Merck	66½
Avon	42	Mer Lyn	18
Bell How	18⅝	Minn MM	50⅛
Bendix	41	Mo Pac	47¼
Beth St	21⅜	Mobil	50
Boeing	42⅞	Monsanto	56
Boise Cas	32¼	Motorola	48½
Borden	24¾	NCR Corp	60¾
Borg-W	33¾	Natomas	28⅞
Bri My	33⅛	Newmont	
Brunswk	12⅛	Nort Sim	14⅞
Burl Ind	15½	Nwest En	24⅞
Burl Nor	53¼	Owen Ill	18⅛
Burroughs	70¼	Pac Gas	22½
Caterpill	50⅝	Pan Am	6
Col Bcast	45¼	Pan El P	52
Celanese	42	Peop G	36¼
Chase M	35¾	Pepsico	23¾
Chessie	25½	Phil El	14⅝
Chrysler	8⅛	Phil Morr	33½
Cleve El	16⅜	Phil Pete	42¾
Coca-Cola	34¾	Pit Bowes	24⅝
Col-Palm	14	Polaroid	25⅛
Comsat	37¼	Proc Gam	75⅝
Con Frt	22¾	Pub Sv EG	19
Con Nat G	37⅝	RCA	21⅝
Cont-Data	44⅞	Repub St	26¼
Con Ed	21⅞	Revlon	45
Cont Oil	42⅞	Rockwell	42¼
Crown Ck	29⅞	Scott Pap	17⅛
Crown Zell	36¾	Sea Cstle	25½
Delta Air	36¼	Sears	18⅜
Disney W	37⅛	Seatrain	5⅛
Digital E	61¾	Shell	49⅛
Dow Chem	29⅞	Singer	8½
du Pont	39¼	Sony	7⅛
East Air	6	So Cal E	24⅛
East Kod	50⅛	South Pac	32¾
El Paso	—	Sperry	43¼
Exxon	57¾	Stand Cal	55⅞
Fairchild	31½	Sun Oil	59½
Firestone	8⅞	Teledyne	122½
Ford	36⅜	Telex	3¾
Gam Sko	24¾	Texaco	28¼
Gen Dyn	46⅝	Tex Gulf	27
Gen El	48¼	TWC	16½
Gen Food	33½	Un Carb	39½
Gen Mot	56¼	Un Pac	68
G Tel El	27	Un Brd	9½
Gen Tire	20	Un Oil	41⅞
Ga Pac	24⅝	UAL Inc	21⅛
Gillette	25½	U.S. Steel	20¼
Goodyear	12⅞	West Air	8
Greyhound	13¼	Westghse	18⅝
Gulf Oil	33¾	Weyerhsr	29¾
Hilton	29⅛	Wometco	18⅛
Homestake	34⅛	Woolworth	26⅞
Honeywell	71⅜	Xerox	60
Houston	27⅜	Zenith	10

BOX SCORE

	Fri.	Thurs.
Issues traded	1862	1846
Advances	827	916
Declines	624	511
Unchanged	412	419

London

LONDON (CP) — Closing stock quotations Friday in new pence unless pounds are indicated. Associated Brit Foods 80; Babcock and Wilcox 109; Bass Charrington 200; BICC 105; Blyvoors 785; BOC International 60; Boots 162; Bowater 158; Brit Am Tob 253; Brit Assets Trust 65½; Brit Petroleum 374; Broken Hill Prop 515; Buffels 20⅞; Burmah Oil 175; Canadian Pac 14¼; Charter Cons 168; Cons Gold 312; Courtaulds 82; De Beers 754; Distillers 222; Dunlop 51; EMI 145; F.S. Geduld 33½; Gen Elec 320; Glaxo 413; Grand Metropolitan Hotels 134; Gr Un Stores A 356; Guest Keen 253; Hawker Siddeley 154; Hoover A 119; ICI 332; Imp Tob 81½; Intl Thomson 354; Kloof 19; Marks and Spencer 89; Minorco 218; Metal Box 240; Phillips 535; Pilkington Bros 263; Plessey 114; Rank A 188; Rio Tinto Zinc 288; Roan Consol 110; Sel Trust 506; Second Scott Inv 86½; Shell T and T 332; Tanganyika 165; Thorn 356; Trusthouse 137; Tube Investments 272; Ultramar 354; Unilever 470; Union Corp 915; Vaals 38; Vickers 114; Western Driefontein 53⅛; Western Deep Level 21¼; West Mines 189; W Holding 41⅝; Woolworth 64; Zambian Copper 11¾. **Bonds**: Brit Transport 60⅞; Brit Cons 2½ 22⅛; Treasury 8½ 91; War Loan 29½. The *Financial Times* industrial index 431.2, off 5.0.

Livestock

CALGARY (CP) — Receipts Friday at the Calgary public stockyards of 4,000 head consisted of mostly feeder cattle and stock calves. There were very light receipts of slaughter cows trading fully steady to slightly higher from a good local demand. Cows D1-2 48-50.50; D3-5 43-48. Heavy receipts of feeder cattle and stock calves met a good demand from local, Eastern and U.S. buyers. Good feeder steers and heifers traded active at prices up to $2 higher. Good stock calves sold steady with very few top quality kinds on offer to 11 a.m. Good feeder steers 800 lbs. and over 80-83.75. Good feeder heifers 500-600 lbs. 85-90. Good stock steer calves 100-110. Good stock heifers 400-500 lbs. 90-99; 300-400 lbs. 90-96.

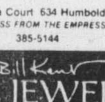
Specialists in
Fine Diamonds
Gems & Karat Gold
A9 Nootka Court 634 Humboldt St.
ACROSS FROM THE EMPRESS
385-5144
Bill Kent
SKY JEWELS

10-19

CUSTOM CUT
MIRRORS
BY
VICTORIA
GLASS CO. LTD.
360 Bay St. 388-4811

Computer problems plague Vancouver

VANCOUVER (CP) — Computer difficulties that occured just after noon have resulted in no quotes being made available Friday. Exchange officials said that it was doubtful if the difficulty can be overcome to produce the regular weekly summary.

Prices were mixed in early active trading, however. Volume at 7:39 a.m. was 252,759 shares.

Of the stocks that traded, 37 advanced, 30 declined and 51 were unchanged.

In the industrials, B.C. Resources Investment Corp. was down .10 at $7¼ on 10,590 shares and Ardiem Industrial Corp. was unchanged at .21 on 2,000. Saratoga Processing was unchanged at $8 on 500 and Webb and Knapp Ltd. was steady at $2 on 200.

On the resource and development board, Plains Petroleum was up .10 at .95 on 15,300 shares and Knobby Lakes Mines was up .10 at $1.20 on 8,950. Geodome Petroleum gained .02 to $1.17 on 8,834 and New Minex Resources Ltd. was unchanged at $1.95 on 8,100.

On the curb exchange, Sunrise Metals was steady at .20 on 7,000 and Panther Mines Ltd. was unchanged at .45 on 4,000. Totem Industries was unchanged at .40 on 3,500 and Warrior Resources lost .01 to $2.02 on 3,000.

By The Canadian Press

Following are 10:15 a.m. PST prices on a selected list of stocks provided by the Vancouver Stock Exchange. Net change is from previous day's close.

Stock	Sales	High	Low	10:15	Ch'ge
Resource and Development					
IceStat	144200	174	163	170	—5
Brent	52840	$29	24	29	+3
Rhodes	50200	275	260	270	+6
Plains P	31300	100	90	93	+8
Delta w	28000	45	35	45	+15
Nwcst	19500	56	55	55	—1
Mark V	19200	142	140	142	+2
Delta	18900	450	390	450	+50
Amber	17900	223	220	223	+3
Pac Cvp	17700	135	129	135	+7
INDUSTRIALS					
Bcric	32455	745	712	735	
Ardiem	2000	21	21	21	
Norg	1500	48	48	48	
CdnJvln	1500	90	85	85	—5
N gest	1000	170	170	170	
Sartoga	500	$8	8	8	

Earnings

Alberta Energy Co. Ltd., nine months ended Sept. 30: 1979, $19,328,000, $1.28 a share; 1978, $13,900,000, 92 cents.

Canada Safeway Ltd., 36 weeks ended Sept. 8: 1979, $39,451,000, no share figures; 1978, $30,550,000.

Comtech Group International Ltd., year ended June 30: 1979, $92,274, 10 cents a share; 1978, $190,233, 21 cents.

Consolidated Textile Mills Ltd., nine months ended Sept. 30: 1979, $6,567,000, $2.32 a share; 1978, $1,059,000, 47 cents.

Emco Ltd., nine months ended Sept. 30: 1979, $6,576,000, $1.39 a share; 1978, $4,216,000, 90 cents.

Harlequin Enterprises Ltd., nine months ended Sept. 30: 1979, $14,287,000, 90 cents a share; 1978, $11,283,000, 71 cents.

Hollinger Argus Ltd., nine months ended Sept. 30: 1979, $21,053,000, $2.79 a share; 1978, $10,565,000, $1.53.

Imasco Ltd., six months ended Sept. 30: 1979, $31,400,000, $3.03 a share; 1978, $25,933,000, $2.61.

Investors Group, nine months ended Sept. 30: 1979, $39,879,000, $2.78 a share; 1978, $24,155,000, $1.77.

Ivaco Ltd., nine months ended Sept. 30: 1979, $31,531,000, $2.35 a share; 1978, $16,382,000, $1.66.

Labrador Mining and Exploration Co. Ltd., nine months ended Sept. 30: 1979, $15,253,000, $4.47 a share; 1978, $7,233,000, $2.19.

McIntyre Mines Ltd., nine months ended Sept. 30: 1979, $23,058,000, no share figures; 1978, $4,033,000, loss.

Phillips Cables Ltd., nine months ended Sept. 30: 1979, $4,641,000, $1.16 a share; 1978, $608,000, 15 cents.

Place Gas and Oil Co. Ltd., nine months ended Sept. 30: 1979, $500,092, nine cents a share; 1978, $259,548, four cents.

United Financial Management Ltd., nine months ended Sept. 30: 1979, $609,000, 48.8 cents a share; 1978, $351,000, 28.1 cents.

Van Der Hout Associates Ltd., nine months ended Sept. 30: 1979, $1,203,000, 72 cents a share; 1978, $651,000, 39 cents.

Westcoast Petroleum Ltd., first nine months: 1979, $5,850,000, 86.1 cents a share; 1978, $5,575,000, 82.5 cents.

Options

Closing prices of all traded options. Sales unit is 100 shares. P denotes puts. (Trans-Canada options combine Montreal and Toronto exchange option trading):

Options			Vol	Int	Last	Close
Abitibi	Fb	17½	7	615	170	$18⅜
Abitibi	Fb	20	96	1588	90	$18⅜
Abitibi	Fb	22½	10	414	40	$18⅜
Abitibi	My	20	62	354	125	$18⅜
Abitibi	My	22½	5	450	75	$18⅜
Abitibi	Ny	17½	32	514	90	$18⅜
Alt GA	Fb	20	5	92	$4	$23⅜
Alt GA	Fb	22½p	3	3	175	$23⅜
Alt GA	Fb	25	27	677	160	$23⅜
Alt GA	Fb	27½	4	246	100	$23⅜
Alt GA	My	20	1	56	$4⅞	$23⅜
Alt GA	My	25	103	328	$2½	$23⅜
Alt GA	Nv	20	8	212	$3⅛	$23⅜
Alt GA	Nv	25	5	531	15	$23⅜
Alcan	Fb	45	65	387	190	$44
Alcan	Fb	45 p	1	40	$3¼	$44
Alcan	My	45 p	2	19	$4⅛	$44
Alcan	My	50	18	243	175	$44
Alcan	Nv	40	2	71	$4½	$44
Alcan	Nv	45	58	375	65	$44
Aqutin	Mr	40	1	66	$3¼	$37½
Aqutin	Mr	45	2	218	$2¼	$37½
Aqutin	Jn	32½	2	2	$9	$37½
Aqutin	Dc	35	45	403	$4¾	$37½
Aqutin	Dc	40	60	518	$2¼	$37½
Asama	Ja	17½	10	435	$2⅛	$18
Asama	Ja	20	31	1631	105	$18
Asama	Ja	20 p	40	72	175	$18
Asama	Ja	22½	16	583	65	$18
Asama	Ap	20	20	457	$2⅛	$18
Asama	Jy	15 p	5	5	80	$18
Asama	Jy	20	20	66	$2¾	$18
Bell Can	Fb	17½	2	6	$3½	$20½
Bell Can	Fb	17½p	4	4	10	$20½
Bell Can	Fb	20	2	238	125	$20½
Bell Can	Fb	22½	20	791	35	$20½
Bell Can	My	22½	30	482	70	$20½
Bell Can	My	22½p	5	18	$3¼	$20½
Bell Can	Nv	23⅜	22	1072	1	$20½
Brscn A	Fb	22½	2	491	$2⅛	$22¼
Brscn A	Fb	25	25	1044	135	$22¼
Brscn A	My	22½	24	466	$3¼	$22¼
Brscn A	My	25	1	156	$2⅛	$22¼
Brscn A	Nv	22½	4	344	55	$22¼
Bk Mtl	Fb	22½	5	313	150	$22⅛
Bk Mtl	Fb	25	5	574	60	$22⅛
Bk Mtl	My	22½	30	397	$2½	$22⅛
Bk Mtl	My	25	20	448	125	$22⅛
Bk Mtl	Nv	22½	12	550	40	$22⅛
BP Can	Ja	30	2	283	$7⅝	$37¾
BP Can	Ja	32½	2	58	$6	$37¾
BP Can	Ja	35	18	486	$5	$37¾
BP Can	Ja	40	107	467	$2¾	$37¾
BP Can	Ap	35	20	120	$6¼	$37¾
Bow Val	Ja	35	32	74	$9	$41½
Bow Val	Ja	40	181	564	$5⅞	$41½
Bow Val	Ja	40 p	44	74	$3	$41½
Bow Val	Ja	45	216	390	$3¾	$41½
Bow Val	Ap	40	3	66	$8½	$41½
Bow Val	Ap	40 p	3	4	$3½	$41½
Bow Val	Ap	45	2	243	$6⅛	$41½
CBth A	Ap	15	3	419	115	$13⅜
C Gas	Dc	25	16	90	110	$24
CP Ltd	Fb	30 p	1	49	80	$35
CP Ltd	Fb	32½	45	245	$4½	$35
CP Ltd	Fb	35	2	309	$2¾	$35
CP Ltd	Fb	40	20	375	110	$35
CP Ltd	My	32½	3	44	$6	$35
CP Ltd	My	35	11	200	$4¼	$35
CP Ltd	My	40	105	212	$2⅛	$35
CP Ltd	Nv	25	2	29	$10	$35
CP Ltd	Nv	30	5	212	$5	$35
CP Ltd	Nv	32½	9	234	$2⅜	$35
CP Ltd	Nv	35	2	236	130	$35
CP Ltd	Nv	40	56	299	15	$35
Denis	Ja	27½	9	48	$4½	$31¾
Denis	Ja	30 p	10	21	150	$31¾
Denis	Ja	32½	7	98	$2	$31¾
Denis	Ja	35	8	127	125	$31¾
Denis	Ap	32½	1	130	$3	$31¾
D Pete	Ja	30	2	123	$17	$45⅜
D Pete	Ja	40	32	522	$8	$45⅜
D Pete	Ja	40 p	8	379	130	$45⅜
D Pete	Ja	45	59	1654	$4½	$45⅜
D Pete	Ja	45 p	6	244	$3	$45⅜
D Pete	Ja	50	326	4532	$2⅝	$45⅜
D Pete	Ja	50 p	10	165	$6¼	$45⅜
D Pete	Ja	55	266	4662	140	$45⅜
D Pete	Ja	55 p	10	94	$9½	$45⅜
D Pete	Ap	40 p	5	126	$2½	$45⅜
D Pete	Ap	45	1	185	$7¾	$45⅜
D Pete	Ap	45 p	1	112	$4½	$45⅜
D Pete	Ap	50	16	787	$5⅜	$45⅜
D Pete	Ap	55	1	772	$4	$45⅜
D Pete	Jy	50	19	167	$8⅛	$45⅜
D Pete	Jy	55	45	265	$5½	$45⅜
D Pete	Jy	55 p	2	10	$10½	$45⅜
Gulf C	Fb	80	4	87	$18	$94½
Gulf C	Fb	80 p	20	83	$2¼	$94½
Gulf C	Fb	85	4	7	$16	$94½
Gulf C	Fb	90	28	164	$11¾	$94½
Gulf C	Fb	95	43	346	$11⅜	$94½
Gulf C	Fb	95 p	1	11	$8	$94½
Gulf C	Fb	100	10	399	$9	$94½
Gulf C	Fb	110	186	631	$4¾	$94½
Gulf C	My	60	3	10	$35	$94½
Gulf C	My	75 p	5	11	$3¼	$94½
Gulf C	My	100	4	43	$13½	$94½
Gulf C	My	100 p	1	8	$15	$94½
Gulf C	My	110	10	88	$10	$94½
Gulf C	Nv	60	3	100	$32½	$94½
Gulf C	Nv	75	2	158	$16¼	$94½
Gulf C	Nv	80	19	286	$13¼	$94½
Gulf C	Nv	80 p	10	37	50	$94½
Gulf C	Nv	85	12	158	$8½	$94½
Gulf C	Nv	85 p	10	94	100	$94½
Gulf C	Nv	90	148	563	$6	$94½
Gulf C	Nv	90 p	10	54	$2	$94½
Gulf C	Nv	95	109	589	$3	$94½
Gulf C	Nv	95 p	5	20	$3	$94½
Gulf C	Nv	100	170	1636	190	$94½
Gnstar	Ja	22½	5	153	160	$22½
Gnstar	Ap	22½	91	91	180	$22½
Gnstar	Jy	20	1	1	$3⅞	$22½
HB Mn	Mr	27½	5	42	100	$22⅜
Husky	Ap	65	5	40	$10½	$69¼
IAC	Dc	15	2	5	35	$14½
IOil A	Fb	32½	3	100	$10½	$41¾
IOil A	Fb	35	10	405	$8¾	$41¾
IOil A	Fb	40	114	1184	$5⅜	$41¾
IOil A	Fb	45	80	1579	$3	$41¾
IOil A	Fb	45 p	1	25	$5½	$41¾
IOil A	My	35	20	118	$10	$41¾
IOil A	My	35 p	5	15	150	$41¾
IOil A	My	40	14	283	$7	$41¾
IOil A	My	45	21	418	$5	$41¾
IOil A	Nv	27½	5	176	$13¾	$41¾
IOil A	Nv	30	19	331	$12	$41¾
IOil A	Nv	35	62	829	$6¾	$41¾
IOil A	Nv	40	165	1239	$2⅜	$41¾
IOil A	Nv	45	42	1247	35	$41¾
I Pipe	Fb	17½	3	193	100	$16¾
Kaiser	Ja	25	3	59	$4¼	$27¾
Kaiser	Ja	27½	6	91	$3¼	$27¾
Kaiser	Ja	27½p	1	7	$2	$27¾
Kaiser	Ja	30	5	417	190	$27¾
Kaiser	Ja	32½	1	109	110	$27¾
Kaiser	Ap	25	1	34	$5½	$27¾
Kaiser	Jy	25	10	12	$6¾	$27¾
Labat A	Ja	20	5	83	$3	$22¾
Labat A	Ja	22½	10	581	135	$22¾
Labat A	Ja	25	12	838	55	$22¾
Labat A	Jy	25	5	16	155	$22¾
MB Ltd	Fb	22½	7	87	$2½	$23¾
MB Ltd	Fb	25	13	334	115	$23¾
MB Ltd	Fb	27½	8	596	70	$23¾
MB Ltd	Fb	30	90	477	55	$23¾
MB Ltd	My	22½	9	26	$3⅝	$23¾
MB Ltd	My	25	10	26	$2¼	$23¾
MB Ltd	Nv	22½	10	206	170	$23¾
MB Ltd	Nv	25	45	428	40	$23¾
Moore	Fb	32½	5	12	$3	$34
Moore	Fb	35	3	43	150	$34
Moore	My	35	3	11	$2¼	$34
Inco	Fb	20	12	164	$4¼	$22⅜
Inco	Fb	22½	22	1076	$2¼	$22⅜
Inco	Fb	25	15	1808	135	$22⅜
Inco	Fb	27½	5	1235	75	$22⅜
Inco	My	20	5	137	$4⅞	$22⅜
Inco	My	22½	24	225	$3⅜	$22⅜
Inco	My	25	2	493	$2⅜	$22⅜
Inco	My	25 p	8	13	$3	$22⅜
Inco	My	27½	3	369	170	$22⅜
Inco	Nv	22½	79	910	55	$22⅜
Inco	Nv	25	22	4270	10	$22⅜
Norcn	Fb	17½	1	86	$10	$26¾
Norcn	Fb	20	6	1207	$7¼	$26¾
Norcn	Fb	22½	11	387	$5¾	$26¾
Norcn	Fb	22½p	5	45	90	$26¾
Norcn	Fb	25	73	1171	$3⅝	$26¾
Norcn	Fb	25 p	2	51	130	$26¾
Norcn	Fb	27½	69	911	$2⅝	$26¾
Norcn	Fb	27½p	50	73	$2¼	$26¾
Norcn	Fb	30	83	1743	180	$26¾
Norcn	My	22½	7	133	$6⅜	$26¾
Norcn	My	25	16	343	$4¾	$26¾
Norcn	My	27½	16	281	$3½	$26¾
Norcn	My	30	33	870	$2½	$26¾
Norcn	Nv	20	10	510	$6½	$26¾
Norcn	Nv	22½	85	581	$4½	$26¾
Norcn	Nv	25	259	1701	180	$26¾
Norcn	Nv	25 p	7	62	20	$26¾
Norcn	Nv	27½	88	1166	75	$26¾
Norcn	Nv	30	210	1786	25	$26¾
Noran	Fb	15	15	889	$4⅝	$19
Noran	Fb	16⅝	35	596	$3¼	$19
Noran	Fb	17½	2	224	$2¾	$19
Noran	Fb	20	215	1481	160	$19
Noran	My	16⅝	3	127	$4¼	$19
Noran	My	17½	16	401	$3½	$19
Noran	My	18⅜	5	216	$3⅛	$19
Noran	My	20	18	538	$2¼	$19
Noran	My	22½	31	289	145	$19
Noran	Nv	13⅜	65	463	$5¾	$19
Noran	Nv	15	26	588	$4¼	$19
Noran	Nv	16⅜	135	1037	$2⅜	$19
Noran	Nv	17½	3	161	180	$19
Noran	Nv	18⅜	38	1155	90	$19
Noran	Nv	20	24	1271	40	$19
Nor Tel	Ja	45	5	34	$2½	$44¾
Rang	Ja	27½	2	40	$12	$38¾
Rang	Ja	35	20	207	$6⅛	$38¾
Rang	Ja	45	5	160	175	$38¾
Rang	Ap	40	1	44	$6⅛	$38¾
Rang	Jy	35	1	3	$10¾	$38¾
Roy Bk	Ja	35	5	30	$3½	$37
Roy Bk	Ja	40	5	124	90	$37
Shell C	Fb	22½	5	123	$9¾	$31¾
Shell C	Fb	25	117	270	$7¾	$31¾
Shell C	Fb	27½	5	372	$6	$31¾
Shell C	Fb	30	41	582	$4½	$31¾
Shell C	Fb	32½	20	395	$3¼	$31¾
Shell C	Fb	35	25	418	$2¼	$31¾
Shell C	My	25	10	171	$9¼	$31¾
Shell C	My	25 p	5	25	100	$31¾
Shell C	My	27½	2	170	$7⅝	$31¾
Shell C	My	30	24	377	$6¼	$31¾
Shell C	My	32½	2	362	$4¾	$31¾
Shell C	My	35	39	397	$4¼	$31¾
Shell C	Nv	25	15	436	$6½	$31¾
Shell C	Nv	27½	38	342	$4	$31¾
Shell C	Nv	30	65	420	$2	$31¾
Stlco A	Fb	27½	6	306	120	$26⅜
Stlco A	Fb	30	40	792	55	$26⅜
Total P	Ja	20	5	52	$5	$25½
Total P	Ja	20 p	20	58	70	$25½
Total P	Ja	22½	198	400	$4½	$25½
Total P	Ja	22½p	20	38	110	$25½
Total P	Ja	25	822	1182	$3¼	$25½
Total P	Ja	27½	383	788	$2⅛	$25½
Total P	Ja	27½p	10	79	$3	$25½
Total P	Ja	30	638	1589	130	$25½
Total P	Ja	30 p	2	5	$6⅛	$25½
Total P	Ja	32½	117	637	75	$25½
Total P	Ap	20	50	27	$6¾	$25½
Total P	Ap	22½	8	59	$5⅛	$25½
Total P	Ap	25	3	364	$4¼	$25½
Total P	Ap	27½	86	249	$3¼	$25½
Total P	Ap	30	35	343	$2¼	$25½
Total P	Jy	25	2	42	$3½	$25½
TrC PL	Fb	22½	32	339	$2¼	$23¼
TrC PL	Fb	25	102	838	120	$23¼
TrC PL	Fb	27½	5	25	50	$23¼
TrC PL	My	22½	9	100	$3½	$23¼
TrC PL	My	25	5	43	$2	$23¼
TrC PL	Nv	20	8	67	$3⅜	$23¼
TrC PL	Nv	22½	8	169	80	$23¼
Segrm	Ja	45	5	52	110	$41½
Segrm	Ap	45	3	330	$3	$41½
Wcoast	Mr	15	35	1718	90	$13½
Wcoast	Jn	10	24	35	$4¾	$13½
Wcoast	Dc	15	20	1961	30	$13½

Total volume 9502.
Total open interest 150076.

Money

The bank's purchase price of U.S. funds in this area Friday, according to the Royal Bank of Canada, was 1.1810 for cash, 1.1815 for travellers cheques and 1.1410 for coins. Their selling price was 1.1930 for cash and 1.1915 for cheques.

MONTREAL (CP) — U.S. currency in terms of Canadian funds closed Friday up 1-20 at $1.1863; Thursday's close was $1.1858. Pound sterling was down 1-4 at $2.4515. In New York, the Canadian dollar was down 3-100 at $0.8430 and pound sterling was down 3-10 at $2.0665.

Nominal selling price of other monies in Canadian funds: Australian dollar 1.3050; Austria schilling .0917; Bahamas dollar 1.1850; Barbados dollar .5900; Belgium cnv franc .040600; Bermuda dollar 1.1850; Brazil cruzeiro .0654; xBulgaria lev 1.329; China renminbi .7740; xColombia peso .0362; xCzechoslovakia crown .2385; Denmark krone .2230; East Caribbean dollar .4370; France franc .2820; Germany mark .6600; Greece drachma .0320; Hong Kong dollar .2360; xHungarian forint .03344; India rupee .1470; Irish pound 2.4300; Italy lira .001430; Jamaica dollar .6615; Japan yen .004980; Kuwait dinar 4.2300; Mexico peso .0520; Netherland guilder .5935; N.Z. dollar 1.1480; Norway krone .2360; xPoland zloty .0382; Portugal escudo .0235; xRomania leu .2576; Saudi Arabia rival .3530; Singapore dollar .5430; South Africa rand 1.4250; Spain peseta .01795; Sweden krona .2785; Switzerland franc .7165; Trin-Tob dollar .4905; xU.S.S.R. ruble 1.7089; Venezuela bolivar .2628. (x-Fixed monthly rate).

Gold

LONDON (AP) — Closing gold prices Friday, in U.S. dollars an ounce. London- 373.00; Paris- 379.35; Frankfurt- 372.97; Zurich- 373.00; Hong Kong- 371.33.

Silver

Closing basic price of 1,000-ounce certificates in the Victoria area, according to the Scotiabank, $15.75 U.S. bid per troy ounce and $16.25 asked. Previous day $15.50 and $16.00.

Metals

LONDON (CP) — Closing metal prices Friday in pounds sterling a metric ton; silver in pence a troy ounce.

Copper spot 975-976; copper future 985-989.

Tin spot 7,880-7,900; tin future 7,615-7,625.

Lead spot 591-593; lead future 582-584.

Zinc spot 334-336; zinc future 344-345.

Silver spot 780-781.5; silver future 797-798.

Aluminium spot 820-825; aluminium future 796-797.

Nickel spot 2,790-2,810; nickel future 2,860-2,865.

Can
FBDB help
you?

Financial assistance
Management counselling
Management training
Information on government
programs for business

BRYAN RIDGWAY
Colwood/Langford
Area
NOVEMBER 6th

If you require financing to start, modernize or expand your business and are unable to obtain it elsewhere on reasonable terms and conditions or if you are interested in the FBDB management services of counselling and training or wish information on government programs available for your business, talk to our representative.

FEDERAL
BUSINESS
DEVELOPMENT BANK

990 FORT STREET
Victoria, B.C., V8V 3K2
Phone
388-0161
Opening new doors to small business.

Alberta

Complete tabulation of transactions Friday on the Alberta Stock Exchange. Quotations in cents unless marked $. Net change is from previous board-lot closing sale.

Stock	Sales	High	Low	Close	Ch'ge
Acroll	3700	175	168	175	+20
Amalta	5000	105	105	105	
Amer Chrm	500	90	90	90	+20
Aquarius	1700	260	260	260	
Ashlu Ex	1000	175	175	175	
Baretta	5600	200	185	195	+15
Barons	132600	58	55	58	+3
Bearcat	700	390	390	390	+15
Bighart	2625	$6½	6¼	6½	+½
Cal West	1500	28	28	28	—2
Cdn Bagshaw	1000	350	350	350	+5
Challenjr	550	22	22	22	
Chipman	1000	260	260	260	
Clarepine	2000	63	63	63	+13
Clearport	1300	260	260	260	—5
Concept	22200	$5½	5⅛	5½	+⅜
Cultus	1500	37	37	37	+1
Duke	3200	25	25	25	+1
Flag	1375	120	115	120	+10
Ft Norman	400	425	425	425	
Gulch	110	325	325	325	—5
Tika	1900	100	100	100	
Jupiter	12700	185	150	185	+45
Kelvin	1000	250	250	250	
Kintla	1000	40	40	40	
Lariat	1500	95	95	95	+5
LCM Res	4300	150	146	150	+1
L K Res	500	270	270	270	—5
Loil	39055	122	115	115	—3
Madison	1300	55	55	55	—4
Mid East	3000	37	37	37	
Mt Jamie	10100	240	240	240	
Multiple	6400	125	120	120	
Nisbitt	1000	170	165	$65	—15
New Domn	1100	675	650	675	+37
Newport	9500	170	165	170	+10
Newport wt	3000	80	75	80	+5
Newpass	500	65	65	65	+15
Nimrod	1000	125	125	125	+15
North Cont	33500	24	22	23	+2
Northstar	82232	625	562½	562½	
Omega	6700	625	587½	625	+50
Orbit	2800	550	525	550	
Paramnt	500	$6⅛	6⅛	6⅛	+⅛
Penstar	11500	70	65	70	+5
Peregrine	1000	255	255	255	+5
Radial	15100	35	31	31	—5
Ranchmns	1100	$7½	7⅜	7⅜	—⅛
Rangeco	4300	$6	5⅞	5⅞	
Reggbie	1900	255	255	255	
Rio Alto	1300	180	175	180	+5
Sastex	2000	90	90	90	+5
Seagull	3500	340	325	325	
Sparrow	4900	115	112	115	+5
Troy	2000	$7¾	7¾	7¾	—½
Twin Rich	6550	500	495	500	
Univ Ex	11800	280	270	279	—1
XRG Inter	7200	$7½	7	7	
Zephyr	1000	$7	7	7	—½
Cree Lake	10400	390	390	390	+30
Northstar wt	450	200	200	200	+25
Newcan	7000	25	25	25	—5
NW Tr pr	150	$28¼	28¼	28¼	+¾
Portage Av	23000	150	150	150	+100
Public Stor	700	$20¼	20¼	20¼	
Baretta rt	1500	10	9	9	
Saco	3000	100	100	100	+10

Total volume: 500,404

The Society of Management Accountants of British Columbia

GRADUATE

Paul D. Barlow, R.I.A.

The Society of Management Accountants of British Columbia congratulates Paul D. Barlow, R.I.A. on successfully completing the prescribed course of study and received the professional designation of R.I.A.

Each R.I.A. is a specialist trained to develop, select, analyze and interpret quantitative and other information essential to knowledgeable planning, controlling, reporting and management of information and other assets.

GUARANTEED INVESTMENT CERTIFICATES

13¼%

Interest paid annually one year term

Member, Canada Deposit Insurance Corporation.

Victoria
737 Fort Street
Phone 384-0514

YORKSHIRE TRUST COMPANY

"At home in the west since 1888"

VANCOUVER • VICTORIA
EDMONTON • CALGARY

—DR. RENNIE BRADLEY
—KAREN, KATHY and SUSAN
—Announce the Relocation of their
—DENTAL PRACTICE
—TO NO. 305-1830 OAK BAY AVE, V8R 6R2
NEW TELEPHONE — 592-4322

MAXWELL STUMP'S
ANTIQUES Inc.

SPECIAL
Limited quantity of
DESIGNER'S ANTIQUE BENTWOOD CHAIRS
reg. 56.00 ea. ..... NOW $45 ea.

Special Orders Layaway CHARGEX VISA

1826 GOVERNMENT STREET
382-2434
Open Monday thru Saturday
10:00 a.m.-6:00 p.m.
11-2

Mutual funds

TORONTO (CP)—Recent prices of investment funds supplied by The Investment Funds Institute of Canada Friday. They are the net asset value per share or unit (NAVPS) last circulated by the fund in accordance with its pricing practice as contained in the prospectus of the fund. n—no sales charge, x — U.S. Fund, y — delayed NAVPS, xd—ex-dividend.

Institute Members		Resource	6.64
AGF Group		**Non-Members**	
Amer Grwth	6.43	yAltamira Fd	6.33
Cdn Gs Egy	6.50	Assoc Inv	7.86
Cdn Sec Gth	8.13	yBeaubran	5.25
Cdn Trusteed	4.18	**Ciag Inv Group**	
Corp Invest	6.76	ynCo-Opera	13.34
Corp Inv Stk	8.96	ynLdmk GF	15.16
Gwth Equit	14.77	**Canagex Gr**	
Japan	12.95	yBond	8.73
nMMF (12.4)	10.00	Fund	13.67
Option Equit	4.63	yMortgage	9.53
Special	7.02	Capital Grth	4.72
Bolton Tremblay		xChase	6.93
Cda Cumul	9.38	ynComCp Mtg	9.87
Income Fnd	9.53	**Desjardins Gr**	
Internatnl	9.25	yCanadian	11.49
Pld Resourc	8.66	yHypotheq	4.17
Taurus	10.74	yInternatnl	10.69
Calvin Bullock Gr		yObligatns	4.84
xdAcrofund	1.82	yQuebec	5.72
yBanner Fd	4.70	nySpec	8.43
CIF	5.35	**Dixon Krog Gr**	
yCIF Incm	10.10	Dixon, Krog	12.57
Central Group		Heritage	3.59
yCam Grwth	8.08	Vanguard	9.38
yCompound	7.64	yDominComp	11.40
yDividend	7.87	yDominEquit	14.28
yFund 4000	5.02	**Dreyfus Group**	
yIntl Engy	3.34	Inc	12.71
yIntl Grwth	5.20	xInternatnl	17.42
yIntl Incom	3.93	ynDynamic	12.95
yNat Res Gth	5.48	ynExec Intl	1.39
yNorthn Egy	5.36	xFid Trend	25.74
yRevenue Gth	4.50	nFst Cdn Mtg	9.53
yUnivest	6.54	Fiscon Fund	6.11
CSA Mgmt Gr		nHarvard	9.53
Goldfund	7.89	**Industrial Gr**	
Goldtrust	3.78	Indust Amer	3.05
Confed Group		Indust Div	6.91
Dolphin Eqty	7.66	Indust Eq	9.39
yDolphin Mtg	4.73	Indust Gth	6.34
Cundill Group		Indust Incm	9.21
ySecurity	9.70	Indust Pens	32.21
Value	7.34	**Keystone Gr**	
Eaton-Bay Group		Cus K-2	5.55
Commwth	19.36	Cus S-1	17.48
Dividend	4.80	Cus S-4	5.91
Growth	14.58	Internatnl	3.72
Income	3.95	xLex Rsrch	16.29
Internatnl	13.42	xManhatn	3.01
Leverage	6.48	yMaritime Eq	3.42
Venture	6.33	Marlborough	7.71
Viking	7.42	nNatrusco	17.39
Guaranty Trust Gr		**NW Group**	
ynInvEquity	11.54	Canadian	6.39
ynInv Income	4.16	Equity	*10.49
ynMortgage	9.72	xOne Wm St	16.24
Guardian Group		xOppenhmr	6.81
Enterprise	1.26	**Pemberton Gr**	
GIS Comp	15.70	nPacific Div	7.34
GIS Income	4.30	nPacific Ref	5.30
yGrwth Fnd	15.57	nPacific US	6.10
North Amer	6.20	**PHN Group**	
Mutual Acu	6.60	yBond	9.69
Sec Income	9.52	yCanadian	11.77
World Equity	5.59	yDiv Income	10.30
Investors Group		Fund	16.93
yBond	4.52	yPooled	37.09
yDividend	7.87	nyRRSP	17.51
yGrowth	13.91	**PMF Managmnt**	
yInternatnl	7.84	nPension Mu	8.09
yJapan	11.37	nXanadu Fd	5.69
yMortgage	4.63	nPutnam	11.26
yMutual	6.53	**Pret et Revenu Gr**	
yProvidt Stk	7.46	American	11.83
yRetiremnt	8.78	Canadian	8.42
ybJones Hwrd	3.41	Fonds H	4.82
Principal Gr		Retraite	8.85
yCollective	9.98	**Sterling Group**	
yGrowth	6.39	Equity	8.58
yVenture	5.35	yMortgage	4.66
yBond	2.95	xTech	9.12
Prudential Gr		y**Tradex**	18.98
Growth	8.40	**Trans Canada Gr**	
Income	4.72	A	5.75
y**Sask Dev Fd**	4.77	B	13.15
Scotiafund Gr		C	11.82
Scotiafund	1.31	**United Group**	
Scotiafd Mtg	.97	yAccumula	5.54
Templeton Gth	7.08	yAccumul R	7.26
United Bond Share		yAmerican	1.99
RoyFund	9.48	yCont Mortg	4.86
RoyFnd Inc	4.79	yHorizon	3.57
Universal Group		ySecurity	4.25
Equity	14.06	yVenture	4.06
Income	4.39	yVenture Ret	8.05
Internatnl	5.32	yWestern Gth	7.16

Fresh air revives markets

By LAWRENCE MOULE
The Canadian Press

Just as the air feels cleaner after a heavy rain, the environment of Canada's major stock markets has freshened in the wake of the three-week storm in October.

The Toronto, Montreal and Vancouver markets bounced back this week from the heavy losses suffered from Oct. 8 to 26. The TSE 300 index at Toronto, the most important indicator of stock prices, dropped 15.34 per cent during that time from its record high on Oct. 5.

This week, the TSE 300 index closed at 1,610.86, a gain of 83.07 points, the largest weekly advance in records dating from the beginning of 1971. The percentage increase of 5.44 per cent was the seventh largest on record.

Six of Toronto's 11 stock groups also had record net gains: Real estate and construction; transportation; pipelines; management companies; utilities; communications and media.

At Montreal, the composite index climbed 14.37 to 281.79 and the industrial index 15.2 to 297.05. Both were just under 5.4-per-cent gains.

The Vancouver market, which lacks a composite index, enjoyed rising prices on Monday, Tuesday and Thursday with mixed results Tuesday. Friday's results were unavailable because of computer problems.

Analysts' explanations for the markets' performance ranged from the philosophical to the technical.

Ian Falconer, vice-president of Midland Doherty Ltd. in Vancouver, said the recovery was caused "basically by the underlying confidence in the economy."

Even though bank prime rates consolidated this week at 15¼ per cent in the United States and 15 per cent in Canada, both record highs, Falconer said the economy will ultimately benefit because inflation will be reduced.

"The government in Ottawa is taking a strong stance on the economy which is positive and the public has recognized that."

The strong showing by oil and gas stocks this week also created optimism for the markets, Falconer said.

"Oil prices will not go down. There is no reason for oil stocks to sell off. The assets are still in the ground."

Third-quarter profits by oil companies and many other corporations have proven above analysts' expectations, leading to higher hopes for the fourth quarter. This helped prompt some bargain-hunting, particularly by institutional investors such as pension funds and trust companies.

Peter Hill, research director of Jones Heward and Co. Ltd. in Montreal, said some institutions are anticipating a stampede into the market if interest rates begin to decline.

"Some of these people are concerned that, 'if we do get a rising market, will we be able to position ourselves?'," Hill said.

"They have to move when the market is on the downside."

Demand for stocks also rose this week because of short-covering. This refers to a method called selling short, whereby investors can sell stocks which they do not actually own but have borrowed from stockbrokers.

The stocks must be paid back eventually and investors look for an opportunity to buy when prices are depressed. They can then repay brokers with stocks bought at lower prices than those at which the borrowed stocks were sold. The investor keeps the difference as profit.

Analysts said such so-called technical factors were at the root of much of this week's recovery. For some this meant the rally was more apparent than real.

"It is not real," said David Ekmekjian of Pitfield Mackay Ross Ltd. in Toronto. "All you have to do is look at the volumes and you know it is not real."

Toronto's volume dropped 9.72 million shares from the previous week to 27.77 million, the lowest since the week ended Aug. 10. The value of stocks traded was $386.47 million, down $105.36 million and a low since the week ended Aug. 17.

At Montreal, 3.25 million shares changed hands, down .45 million and the lowest since the week ended Sept. 7. Value, however, increased $4.86 million to $61.35 million.

Trading figures from Vancouver were not available because of the errant computer.

Gold prices reverse path

NEW YORK (AP) — Gold prices in New York partially recovered Friday from steep losses the previous day but in European markets prices fell from Thursday's closing levels in a delayed reaction to results of the U.S. treasury's latest gold auction.

Meanwhile, the U.S. dollar fell in markets on both sides of the Atlantic. Dealers said moves by the Swiss government to reduce barriers to the inflow of foreign funds strengthened the Swiss franc and pulled other European currencies up with it.

Gold closed at $373 an ounce in both Europe and New York. But that represented a $5 gain from Thursday's New York close, based on prices from the Republic National Bank. Prices fell more than $12 an ounce on Thursday to $368 as reports of disappointing bids at the U.S. treasury auction swept the market late in the session.

The average price at Thursday's U.S. treasury sale of 1.25 million ounces of the metal was $372.30 an ounce. "People had expected a slightly higher average price," said a London gold dealer.

The dollar weakened Friday against the world's three most powerful currencies — the yen, the mark and the Swiss franc. The yen firmed amid rumors Japan may tighten controls on foreign exchange.

In New York, dollar rates included: 1.6315 Swiss francs, down from 1.6495 Thursday; 1.7882 marks, down from 1.7988; 4.1885 French francs, down from 4.2155; 234.82 yen down sharply from 237.85; 1.1866 Canadian dollars, up from 1.1858. The pound traded at $2.0660, less than Thursday's $2.0695 rate.

In London the pound fell to $2.067 compared with $2.073 late Thursday.

More jobs soon

MIDLAND, Ont. (CP) — Decor Metal Products will add 130 jobs to the economy of the Midland area when it opens its fourth plant soon to manufacture metal stampings for automobile seat belts. Decor, a division of Firestone Canada Inc., now employs more than 1,000 in three plants in Midland and one in nearby Penetanguishene.

Grain

WINNIPEG
(Quotations in tonnes.)

	Open	High	Low	Close	Thurs.
Flax					
Nov	343.00	345.00	343.00	345.00	340.00
Dec	316.50	320.50	316.00	320.50	316.00
May	322.50	326.50	322.10	326.50	322.00
Rapeseed					
Nov	304.50	309.30	304.50	309.00	304.50
Jan	312.50	317.50	312.50	317.00	312.50
Mar	316.50	320.50	316.50	320.40	316.50
Barley					
Dec	112.50	115.90	112.50	115.70	112.70
Mar	111.70	113.70	111.70	113.50	111.80
May	111.50	113.70	111.50	113.50	111.40
Oats					
Dec	111.10	112.60	111.10	112.60	111.10
Mar	110.10	111.40	110.10	111.20	110.00
May	109.40	110.70	109.40	110.40	109.50
Feed wheat					
Dec	136.00	138.20	136.00	138.00	136.00
Mar	132.00	134.70	132.00	133.60	131.60
May	132.00	132.70	131.50	131.70	129.60
Rye					
Dec	169.10	169.60	168.00	168.00	169.10
May	178.00	178.60	176.50	177.80	177.00
Jly	—	—	—	171.00	170.40

CHICAGO
(Quotations in bushels.)

	Open	High	Low	Close	Ch'ge
Wheat					
Dec	4.06	4.12	4.02	4.09¾	+.03¾
Mar	4.30	4.34½	4.24	4.31½	+.02
May	4.38½	4.43	4.33	4.39¾	+.01¼
Corn					
Dec	2.56½	2.61½	2.55¼	2.61	+.03
Mar	2.75½	2.79¼	2.74¼	2.79	+.02½
May	2.88	2.91	2.87¼	2.90½	+.01¾
Oats					
Dec	1.38¼	1.41¼	1.38¼	1.40¾	+.02¼
Mar	1.52½	1.55½	1.52¼	1.55	+.02¼
May	1.61	1.63¼	1.61	1.63¼	+.02¼
Soybeans					
Nov	6.40	6.49½	6.38¼	6.44½	+.06¼
Jan	6.61	6.71	6.60	6.65¼	+.04¼
Mar	6.85	6.92½	6.82¼	6.87¼	+.02½
Soybean oil					
Dec	26.50	26.00	26.17		+.15
Jan	26.05	25.60	25.75		+.08
Mar	25.75	25.40	25.45		—.03
Soybean meal					
Dec	183.20	179.50	182.50		+2.30
Jan	186.00	182.50	185.10		+1.90
Mar	189.00	186.00	188.80		+1.80

Commodities

	Open	High	Low	Close	Ch'ge
Silver, New York (per 100 oz.)					
Nov	1585.0	1585.0	1585.0	1608.0	+13.0
Dec	1635.0	1648.0	1600.0	1629.0	—10.0
Jan	1663.0	1663.0	1619.0	1648.0	—11.0
Copper, New York (per 100 lbs.)					
Nov	93.20	93.70	93.20	93.20	+0.20
Dec	94.00	94.80	93.20	94.20	+0.20
Jan	94.50	94.70	93.90	94.40	+0.05
Lumber, Chicago (per 1,000 bf.)					
Nov	227.00	227.00	223.60	224.20	—4.40
Jan	205.50	206.80	202.10	205.40	—1.00
Mar	203.00	203.20	199.00	202.00	— .50
Plywood, Chicago (per 1,000 sq. ft.)					
Nov	177.10	179.00	175.70	179.00	+1.00
Jan	179.00	181.00	177.60	180.80	+ .80
Mar	181.50	182.80	180.10	182.50	— .10
Live cattle, Chicago (per 100 lbs.)					
Dec	68.15	68.82	67.62	68.22	+ .02
Jan	69.30	69.80	69.02	69.75	+ .35
Feb	71.10	71.60	70.42	71.32	+ .27
Live hogs, Chicago (per 100 lbs.)					
Dec	37.60	38.70	37.35	38.47	+ .67
Feb	40.00	40.95	39.90	40.80	+ .55
Apr	39.00	39.65	38.60	39.45	+ .35
Porkbellies, Chicago (per 100 lbs.)					
Feb	46.70	47.70	46.30	47.60	+ .90
Mar	46.60	47.90	46.50	47.80	+ .95
May	48.00	49.50	47.60	48.80	+ .80
Gold, Chicago (per oz.)					
Dec	376.00	378.60	373.50	378.20	+4.90
Mar	388.20	393.20	387.90	393.00	+6.50
Jun	404.50	406.30	402.30	405.70	+5.70
Gold, Winnipeg (per oz.)					
	Open	High	Low	Close	Thurs.
Ja	379.00	380.90b	378.10a	380.90b	375.00a
Ap	395.00	396.00b	394.00a	396.50b	390.00a
Jl	404.00	404.00b	404.00	407.00b	402.00a

Montreal

CLOSING AVERAGES

	IN	UT	BA	CO	PA
Chge	+3.39	+0.96	—4.69	+2.00	—0.87
Fri	297.05	228.89	279.05	281.79	158.85
Pre clo	293.66	227.93	283.74	279.79	159.72
Wk Ago	277.86	212.24	278.77	264.99	153.51
Mt ago	327.43	251.67	310.57	310.77	179.14
79 hi	334.72	257.07	334.76	317.19	187.16
79 lo	218.32	194.96	274.14	224.93	152.41

Volume 550,473

Dividends

Corporate Foods Ltd., $2.75 pfd., 68.75 cents, Jan. 2, record Dec. 14; 45 cents, an increase of 15 cents, plus an extra of 45 cents, Dec. 17, record Nov. 30.

Investors Group, 25 cents; class A, 25 cents; both payable Feb. 1, record Jan. 11; five per cent pfd., 31.25 cents, Feb. 1, record Jan. 11.

Maclaren Power and Paper Co., class A and B, 40 cents, an increase of 15 cents, an increase of 15 cents, or class A shares in lieu of stocks, Dec. 28, record Dec. 7; plus an extra of 45 cents, or class A shares in lieu of cash, Jan. 2, record Dec. 7.

Magna International Inc., class A, nine cents, an increase of two cents; class B, nine cents, an increase of two cents; both payable Dec. 1, record Nov. 15.

Municipal Savings and Loan Corp., 12 cents, Nov. 30, record Nov. 15.

Nushua Corp., 37.5 cents, U.S. funds, an increase of five cents, Dec. 5, record Nov. 21.

Premier Cablevision Ltd., 15 cents, Nov 16, record Nov. 2.

Reitman's (Canada) Ltd., 20 cents; class A, 20 cents; both payable Nov. 1, recod Oct. 15.

Sandwell and Co. Ltd., class A, 25 cents, Dec. 14, record Dec. 7; class B, 25 cents, Dec. 14, record Dec. 7.

Texasgulf Inc., 30 cents, U.S. funds; $3 pfd., 75 cents; both payable Dec. 15, record Nov. 15.

These 5 year Investment Certificates yield GOLD COINS as a bonus.

These 5 year Investment Certificates offer a high interest plus a Gold Bonus. Invest $12,500 to $24,999 and receive an International Year of the Child Gold Coin (or ½ oz. Gold at our option). Or, you can receive $250 worth of Principal Venture Fund Shares. It's your choice.

For every $25,000 invested receive a Maple Leaf Gold Coin (or 1 oz. Gold at our option). Or, you can choose $450 worth of Principal Venture Fund Shares.

This offer may be withdrawn at any time.

To receive more information - on our interest rates for these special investment certificates, and on our Gold Coin bonus, visit our offices. Call now for an appointment soon.

Offered by First Investors Corporation Ltd.
Associated Investors of Canada Ltd.

Call your nearest Principal Financial Centre

PRINCIPAL

598 - 4524 1821 Fort Street
598 - 3341 2033 Oak Bay Avenue
754 - 3421 in Nanaimo

ARE YOU GETTING ENOUGH?

12¾%

One Year Guaranteed Certificate

Getting enough interest? An extra ¼% or ½% makes quite a difference in 12 short months. We welcome MINIMUM INVESTMENTS of $500. Interest rates negotiable on investments of $100,000 or more.

Offered by First Investors Corporation Ltd.
Associated Investors of Canada Ltd.

Call your nearest Principal Financial Centre

PRINCIPAL

598-4524 1821 Fort St.
754-3421 in Nanaimo
598-3341 2033 Oak Bay Ave.

THE CHOICE IS YOURS

GUARANTEED TERM INVESTMENTS

SHORT TERM 13% 180 days
1 YEAR 13½% annually
5 YEARS 12⅜% annually
no fees
RRSP 12⅜% annually 5 years
RHOSP 12% annually 5 years
min. $500 (short term $5,000)

Credit Foncier
CREDIT FONCIER TRUST
Victoria: 1019 Blanshard St. (604) 388-6601
Vancouver: 681-5464 • White Rock: 531-7525 • Vernon: 542-4377 • Prince George: 564-2300
MEMBER CANADA DEPOSIT INSURANCE CORPORATION

ANTIQUE JAPANESE IMARI WARE

From a 400-year-old tradition of Japanese porcelains, comes the "Brocade Pattern" of Imari ware. A limited selection of 130 to 150 year old pieces have become available to.

Sterling McBean
ORIENTAL INTERIORS

OPEN TUES.-SAT.
10 a.m. to 6 p.m.
595-4827

1402 STADACONA AVE.
(Corner of Fort)
11-2

STOP the long distance thief

UNAUTHORIZED LONG DISTANCE CALLS CAN COST HUNDREDS OF DOLLARS EXTRA EACH MONTH.
TELESTOP HAS THE ANSWER TO THESE EXCESSIVE PHONE BILLS...
A SIMPLY EASY-TO-INSTALL DEVICE WHICH STOPS THESE CALLS AND PUTS THE PHONE UNDER YOUR CONTROL.

WRITE US SOON
For a fascinating demonstration without obligation

FRANCHISE OPPORTUNITY
• For a pre-established and proven sales organization
• Excusive international communication product
• Market possibilities of $285 million until 1985

ALL FRANCHISE INQUIRIES MUST BE ACCOMPANIED BY A COMPANY RESUME. WRITE IN COMPLETE CONFIDENCE TO:

Marcel Paiement
TELESTOP MARKETING INC.
400 Curé Labelle Blvd., Suite 400
Chomedey, Laval, Qué. H7V 2S7

B.C. Tel net up

VANCOUVER (CP) — B.C. Telephone Co. reported Friday net profits for the first three quarters of this year of $50,127,000 compared with $37,948,000 for the same period last year.

Earnings per ordinary share in the first nine months were $1.43 compared with $1.19 a year ago.

Gordon MacFarlane, chairman and chief executive, said he was optimistic the company's 1979 earning objective of $1.92 per ordinary share would be met in the fourth quarter.

Operating expenses for the third quarter which ended Sept. 30 were more than $225 million, largely because of growth in plant investment made necessary by advances in technology, he said.

Revenues for the same period increased by 13 per cent over last year to $169 million.

The number of telephones serviced by B.C. Tel grew by 27,842 to 1.7 million, compared with an increase of 21,273 in 1978.

Vancouver's port dream fades

VANCOUVER (CP) — A visionary development plan for Vancouver's decaying waterfront that took 17 months and $150,000 to develop has been dormant since it was unveiled with fanfare a year and a half ago.

Meanwhile, similar plans for other Pacific ports, such as San Diego, Calif., are moving ahead while the National Harbors Board proposal fades into the distance.

The Vancouver plan, set out in 63 glossy pages and exquisite artist's conceptions, featured proposals that would change the harbor from a wasteland of rotting piers, railway tracks, unkempt gravel car parks and a handful of marine businesses operating ouz5 portable shacks into a wonderland of parks, shops, restaurants and moorage for fishing boats and service vessels.

A public fish market was to be located on a Canadian National Railways pier at the foot of Main Street on Burrard Inlet. Parkland would lead to a man-made island. There were to be sunlit squares and rooftop gardens.

So much for the dreams.

THE REALITY is that the harbors board, a federal agency, has not yet completed the first step, which was to negotiate with CNR with a view to taking over the pier.

The negotiations started, stalled and got nowhere.

The result is the Vancouver port, Canada's largest in terms of tonnage shipped, remains as it was.

The principal consultant behind the harbors board plan, Gerald Hamilton of Central Waterfront Consultants, says the report now is out of date, although he believes it could still be a useful blueprint for a revived redevelopment program.

Hamilton says the Vancouver port administration, controlled by austerity-gripped Ottawa, lacks both the authority and the funds to move the plan ahead.

The new Progressive Conservative federal government has honored a Liberal pledge to provide $10 million for a convention centre on the waterfront, but is unlikely to advance any more, he says.

A board spokesman says although in-house engineering studies are being conducted, no physical improvements such as pier demolition or fill programs to straighten the ragged shoreline are planned before next spring.

PORT MANAGER Fred Spoke says the key to the plan will be the convention centre, to cost an estimated $25 million. Once work gets under way, the rest of the pieces will fall into place like a jigsaw puzzle, he says.

While Vancouver is a major shipper of bulk commodities such as lumber, paper, sulphur, coal, potash, grain and metals, San Diego is the permanent base for 150 U.S. Navy ships.

But the two cities are similar in size and both were left with a decaying waterfront as ships and the industries which service them moved away from the downtown core.

The difference is that the California city now is into the final stage of construction of an 11-acre complex named Seaport Village which is expected to attract three-to-four million visitors a year and provide 500 tourist-industry related jobs.

PRIVATE INDUSTRY has put up the $14 million cost for walkways, contoured gardens, picnic areas and a bicycle path leading to shopping and eating areas.

The San Diego port will take a percentage of the revenue from food and liquor and use it to build non-profit facilities such as parks.

Meanwhile, in the equivalent area of Vancouver, strollers along the waterfront find a garbage-strewn wasteland with nowhere to sit and harbors board signs along a pitted roadway warning the public to stay away unless they are on business.

One-ship week

MARINE NEWS
By JIM BRAHAN
Colonist Marine Reporter

Victoria shipwatchers will have to be mostly satisfied looking at the ships plying the strait next week, because there is only one ship scheduled to dock at Ogden Point, and that doesn't arrive until Tuesday.

The 17,000-ton Irish bulk carrier *Irish Cedar* will take on 1.5 million board-feet of lumber destined for the U.S. eastern seaboard. The ship will leave Wednesday.

The Greek bulk carrier *Oinoussian Virtue* is scheduled to arrive at Cowichan Bay early Thursday to take on lumber for the U.S. east coast. No date has been set for the ship's departure.

□

British shipbuilders outbid Korea and Japan to build two 190,000-tonne oil tankers for British Petroleum Co. Ltd.

The two ships in the $100 million contract will be built at the Swan Hunter yard at Tyneside, northeast England, and the Scott-Lithgow facility on the lower Clyde in Scotland. They are scheduled for delivery in 1981.

A spokesman for the crown-owned shipbuilding group said the ships will be the first of their size constructed in Britain to meet the new segregated ballast tank requirements on the Inter-Governmental Maritime Consultative Organization, the United Nations body that formulates international shipping standards.

□

George Steinbrenner, chairman of American Ship Building Co., and owner of the New York Yankees baseball team, says the headquarters of the company will be moved from Cleveland to Tampa, Fla.

Steinbrenner said from Tampa there are about 30 persons employed in the company's corporate offices in Cleveland but he was not sure how many would move to Tampa or if some would remain in Cleveland.

He also said the company's AmShip division, which builds and repairs ships for the Great Lakes, will be moved from Cleveland to nearby Lorain, but said he was uncertain how many people would be involved.

"We've been talking about this for two years," Steinbrenner said. "It isn't really a mass exodus like a Harris Corp., Addressograph-Multigraph or Diamond Shamrock. It isn't one of those deals. This is a consolidation, an aesthetic thing as well as a functional one."

Harris, Addressograph and Shamrock all have moved their headquarters out of Cleveland during the past two years.

"It isn't any slight at Cleveland, it's just that I live in Tampa," Steinbrenner said.

□

A Newfoundland shipping executive says financing must be made available to replace the province's aging fleet of coastal freighters and ferries before foreign competition creates widespread unemployment in the shipping industry.

Wayne Davis, a director of the Newfoundland Shipowners, Agents and Brokers Association, asked for suggestions from shipping officials on sources of financing for new vessels at the annual conference of the International Marine Transit Association held recently at Halifax.

"The situation now is desperate — it's do or die," Davis said in an interview, describing the present fleet of about 50 wooden vessels as old British freighters nearing the end of their usefulness.

Plan changed

TORONTO (CP) — Cygnus Corp. Ltd. reports that a proposal of amalgamation with Consumers' Gas Co. and Home Oil Co. Ltd. has been amended. Under the plan, the amalgamated company would become a wholly-owned subsidiary of Consumers.'

13¼% Guaranteed Investment Certificates

	Interest Paid Annually Regular	Interest Paid Annually Cashable	Interest Paid Semi-Annually Regular	Interest Paid Semi-Annually Cashable
1 yr.	13¼%	12 %	13 %	11¾%
2 yr.	12¾	11¼	12½	11
3-5 yr.	12¼	11¼	12	11
6 yr.	10¾	10¾	10½	10½
7-20 yr.	10½	10	10¼	9¾

$1,000 minimum.
Cashable certificates can be cashed at any time at reduced rates.
Monthly interest is available at semi-annual rates for $10,000 or more. Under $10,000, the rate is reduced ¼%.
All rates subject to change without notice.
Member Canada Deposit Insurance Corporation
Canada Trust
View at Broad

GOULT, McELMOYLE & WILSON
Barristers and Solicitors
Wish to announce the consolidation of their offices as of October 1st, 1979 and that their offices are now situated in one location at;
SUITE 201-2255 OAK BAY AVE.
VICTORIA, B.C.
595-1621

Commerce Capital Trust
731 Fort St. Victoria 388-9172
EATON/Bay Trust
Visit or phone EATON'S stores Victoria 382-7141
13½%
Guaranteed Investment Certificate with interest paid annually for 1 year
Member Canada Deposit Insurance Corporation

GORGE ROAD GardenCentre
"To Please People Makes Us Happy" 383-0744
STRAWBERRY SPECIAL 10 Beautiful Plants ONLY 1.49
CLEARANCE OF POTTED FRUIT TREES Before new stock arrives. Various varieties. ONLY 5.95
NORFOLK PINES Lovely indoor Christmas tree. Reg. 14.95. SPECIAL 9.95
Imported Holland Bulbs
PLANT BULBS NOW! Tulips—Crocus—Daffs
475 GORGE RD. EAST (Next to Revelstoke, formerly Stewart & Hudson)

VICTORIA PUBLIC SAVINGS Credit Union
SPECIAL TERM TERM DEPOSITS
UP TO: 13% per annum

WHILE STOCK LASTS
TOP VALUE Windsor
Home of 200 Wall Panels
PLYWOOD 4x8x¾" D Sanded 15.95 While stock lasts
4x6x⅝ — 12.95
4x7x5/6 — 13.95
POP Your choice . . . Pepsi Cola or Seven Up Stock up now (26.4 oz.) 40¢ each (plus deposit)
REJECT PRE-HUNG DOORS
2.99 each 4x8x⅛" PARTICLE BOARD
Easy-to-install doors. 1⅜" thick. Rotary Mahogany stain grade. Includes door and jamb. 24.95 ea.
Some Exterior Reject 1¾ Doors, Prehung 36.95
PANELLING SPECIALS
4x8x⅛ 4.99 per sheet
Limited selection of Factory seconds in warm woodgrain prints or durable hardboard at this special low price
ARBORITE CUTTINGS 2x4x1/16 — 2.49
BIFOLD PANELS 12x78 — 2.99 18x78 — 3.99 Ideal for shelving
PEGBOARD CUTTINGS 2x4x¼" — 1.70
REDWOOD STRIP Real redwood veneer. package covers 33 sq. ft. — 15.95 ea.
SOLID CEDAR PANELLING 5/16x4 — 23-sq.-ft. carton — 26.95 ctn.
Windsor Plywood
CENTRAL SAANICH 2120 KEATING X RD. 652-5632 (Open Sundays)
WE DELIVER
DOWNTOWN VICTORIA 3032 JUTLAND 386-8222
WINDSOR THE PLYWOOD PEOPLE

SUBURBAN MOTORS LTD.
LOVE That CAR!
Don't Like New Car Styles? Can't Afford a New Car?
NOW'S THE TIME TO INSTALL A NEW ENGINE IN YOUR CAR!
MONTHLY PAYMENTS Arranged on Approved Credit
MERCURY LINCOLN SUBURBAN Motors Ltd.
Marquis . . . Monarch . . . Zephyr . . . Bobcat . . . Fiesta
Capri . . Cougar . . Ford Trucks . . Safe Buy Used Cars
Dealer License 5528
3377 DOUGLAS at SAANICH RD. 386-6131

DO-IT-YOURSELF PARTS STORE
ENGINE SALE NOVEMBER WILL BE YOUR LAST CHANCE TO SAVE ON ENGINES FOR 1979
FORD — GENERAL MOTORS — CHRYSLER
SHORT BLOCKS without cylinder heads
LONG BLOCKS with cylinder heads
DROP-INS (Ford Only) fully assembled engines.
C8A-Z-6009-CRS, 302 cu. in. V8, 1969 to 1972 Mustang, Ford, Meteor. Short Block, Reg. 597.75, SPECIAL 535.00
C7R-6009-C6AG, 250 cu. in. 6-cylinder, 1966 to 1976 Chev. Passenger. Short Block, Reg. 497.00 SPECIAL 440.00
C8R-6009-D6AB, 255 cu. in. 6-cylinder, 1968 to 1975 Dodge, Plymouth. Short Block, Reg. 514.70, SPECIAL 460.00
SPECIAL INSTALLED PRICES ON REQUEST
COMPARE — Our Prices Are Lower!
OPEN SATURDAYS 'TIL 4:30 P.M.
MON.-FRI. 'TIL 10:00 P.M.
PARTS Phone 388-5171

Fails test, saves four

WINNIPEG (CP) — A 13-year-old Girl Guide who failed a fire-safety course is getting a medal for helping her sister's four small children escape safely from a burning house.

Lisa Kaufmann says she remembered enough of her training to know what to do when one of the children she was babysitting April 7 told her the house was on fire.

Lisa ordered the three children who were with her watching television to go outside and she then rushed upstairs to save a 1½-year-old child who was sleeping.

Foul air toll 5,000 a year?

TORONTO (CP) — A New York state doctor said Friday a form of air pollution that causes bronchitis and emphysema and can lead to chronic heart disease, may be killing as many as 5,000 Canadians every year.

Dr. Leonard Hamilton said the Canadian figure on deaths from sulphate air pollution was an assumption based on rough calculations that show between 7,500 and 120,000 Americans die from it annually.

Blakeney cools N-talk

SASKATOON (CP) — Premier Allan Blakeney tried to head off trouble at the Saskatchewan's governing New Democratic Party convention Friday by calling for balance in a debate over uranium development.

Blakeney said he recognized that many of the close to 600 attending the convention objected to nuclear development on moral terms.

But given the looming world oil shortage, nuclear fuel would be needed during the next 50 years, he said.

If nuclear power was denied them, industrial countries would use oil and coal more heavily. That would mean higher prices and greater shortages for the poor of the world.

"Not to recognize this is folly and folly which will have disastrous results for the poorest of this planet."

The provincial government had already approved the principle of more uranium mines in Saskatchewan and was busily investing in exploration and development. Blakeney told delegates the government and the party had made the right decision.

However, a vocal faction within the NDP continues to oppose nuclear development. Resolutions at this year's convention call for an immediate halt on approval of any more mines, further study on the hazards and a toughening of existing environmental and worker safety rules.

Other issues at the three-day convention include a call for the government to outlaw direct billing of patients by doctors and a debate over the government's decision not to include homosexuals in the province's human rights code.

In his 90-minute talk Friday, Blakeney said the NDP would have to decide on programs to improve the lot of native people in the areas of education, housing and unemployment. That could prove "violently unpopular," he said.

Later Blakeney explained he meant that the opposition would be vigorous, not that he expected the use of force.

He also challenged the party to come up with solutions to the problems of increasing farm size and continued confrontation in labor-management relations.

NANAIMO

School District No. 68 (Nanaimo) requires:

1) **An elementary school counsellor.**
This is a temporary position because of a leave of absence, which terminates June 30, 1980.
Minimum qualifications include: five years elementary classroom experience, a master's degree in elementary counselling or equivalent.
Details are available on request by telephoning 753-0121, Mr. Tom Beames.

2) **A junior secondary Mathematics and English teacher,** as of November 12.
Details are available on request by telephoning 758-9191, Mr. Ed Zydyk.

Applications should be sent to:
Mr. R. M. Kulai,
Assistant Superintendent —
School Operations,
395 Wakesiah Avenue,
NANAIMO, B.C., V9R 3K6.

VILLAGE OF GOLD RIVER
PUBLIC SAFETY OFFICER

A diversified, challenging position is offered by the Municipality of Gold River (population 2,150), seeking a person with mature, confident and effective leadership capabilities to assume involvement in all aspects of community public safety.

The prime responsibilities of this position will include the operation of a thirty-member volunteer fire department and ambulance service. As well as the appointment as Fire Chief, the successful applicant will be expected to assume other diversified range of duties and responsibilities to include Building and Zoning Inspector, Business Licence Inspector, Emergency Program Co-ordinator and Local Assistant Fire Marshall.

The emphasis of the position is community involvement and offers a rewarding occupation in a most attractive recreation area on west coast Vancouver Island.

A competitive salary is offered for the position, commensurate with qualifications and experience accompanied by an excellent benefits package.

Applications will be received up to November 30, 1979.

Please submit comprehensive resume and references to:

Village of Gold River,
P.O. Box 610,
GOLD RIVER, B.C., V0P 1G0.
Attention: Mr. N. H. Paulson,
Administrator.

McElhanney

Leading multi-disciplined consulting firm requires

CIVIL ENGINEER— HIGHWAY LOCATION

Challenging senior position available for experienced professional with highway and resource road and transportation experience. This senior project position will involve the direction of both field and office personnel on a variety of urban and mountain highway projects.

This permanent position will attract mature growth oriented individual and provide excellent opportunities to demonstrate independence and management skills. An excellent remuneration package and benefits will be offered.

Please apply in strict confidence, giving full details of education and experience to:

F. T. Wilton, P.ENG., Manager,
McElhanney Surveying and Engineering Ltd.,
13160-88th Avenue,
Surrey, British Columbia V3W 3K3.

McElhanney Surveying & Engineering Ltd

Public Service Canada — Fonction publique Canada

Open to both men and women

Environment Canada
British Columbia and Yukon Territory
Various locations

HYDROMETRIC SURVEY TECHNICIAN

Salary: $14,016 – $19,887 per annum
Ref. No.: 79-V-DOE-93

DUTIES:
Successful candidates will conduct surveys to determine surface runoff of streams, suspended sediment transport, water levels of lakes and streams, tidal water levels, groundwater levels, accumulation and water content of snow; maintain and service recording equipment and compile and compute water level and streamflow data.

QUALIFICATIONS:
Applicants must possess a diploma from a recognized institute of technology in civil engineering, water resources or renewable resources, or secondary school graduation plus related work experience. Knowledge of English is essential.

A condition of employment includes possession of a valid driver's licence. In addition, successful candidates will be required to pass a medical examination.

NOTE:
Appointments will be made at levels appropriate to the qualifications of candidates.

Additional job information is available by writing to the address below.

Toute information relative à ce concours est disponible en français et peut être obtenue en écrivant à l'adresse suivante.

Send your application form and/or resumé to:

Carol Pinhey
P.O. Box 1112 — Royal Centre
500 – 1055 West Georgia Street
Vancouver, B.C.
V6E 3L4
Closing Date: November 12, 1979
Clearance Number: 719-276-044

Please quote the applicable reference number at all times.

TRAVEL AS A CAREER?

Enroll NOW in our HOME-STUDY *Master Travel Program* without giving up your present occupation for complete training as a

- Reservationist
- Travel Director
- Ticketing Agent
- Group Sales Specialist
- Tour Manager
- Travel Agent

Clip and mail this ad for full information or phone (416) 481-2214 (24 hours).
Dept. T14
CANADIAN SCHOOL OF TRAVEL
2221 Yonge St. Toronto M4S 2B1

Name _____
Address _____
City _____
Prov. _____ P.C. _____
Phone _____

Résumés...

Will you be ready if a job you want comes along?

P.O. Box 666 Victoria, B.C.

CHIEF TECHNICIAN

Victoria General Hospital, a 422-bed acute care facility, invites applications for the position of Chief Technician, Department of Medical Imaging. The Chief Technician, under the direction of the Administrative Head Technician, will be responsible for the supervision and technical direction of the Radiology and Ultra-Sound and Special Procedures sections of the Department.
Qualifications include graduation from a recognized School of X-Ray Technology, B.C. registration, and Advanced or Fellowship certificates in the C.S.R.T. Experience in a specialized area or as an area supervisor is required. Preference will be given to those applicants with experience as Assistant or Chief Technician. Teaching experience an asset.
Interested persons apply to:

Personnel Manager
Victoria General Hospital
841 Fairfield Road
VICTORIA, B.C. V8V 3B6

SALES REPRESENTATIVE

BRITISH COLUMBIA MANUFACTURER OF GROCERY AND CONFECTIOERY PRODUCTS SEEKS AN AGGRESSIVE SALES REPRESENTATIVE FOR VANCOUVER ISLAND.

SALES EXPERIENCE OR RETAIL GROCERY EXPERIENCE WOULD BE AN ASSET.

COMPENSATION INCLUDES GOOD STARTING SALARY, BONUS PLANS, EXPENSES, AUTOMOBILE, DENTAL PLAN, GROUP INSURANCE PLAN, PENSION PLAN.

PLEASE SEND COMPLETE RESUME STATING EMPLOYMENT HISTORY, EDUCATION AND SALARY EXPECTED, TO:

SALES MANAGER
VICTORIA PRESS, BOX 32

AVON
DISTRICT SALES MANAGER AT AVON

MANAGEMENT MEANS LEADERSHIP, IMITIATIVE, CREATIVITY, GROWTH AND OPPORTUNITY

If you are a leader . . . if you know how to motivate people . . . you may qualify for a growth position as an AVON DISTRICT SALES MANAGER for the world's largest cosmetic company, on the LOWER MAINLAND or on VANCOUVER ISLAND. Avon will train you for this challenging job. You'll earn a substantial base salary with commission and liberal fringe benefits. An automobile is supplied. Find out more about this challenging opportunity, and we encourage qualified Avon Representatives to reply to this advertisement.

Contact:
MR. M. G. KANNON
DIVISION SALES MANAGER
AVON CANADA INC
No 617, 1030 West Georgia St.
VANCOUVER, B.C.
V6E 3A7

DIRECTOR OF FINANCE
Required for the
PRINCE RUPERT REGIONAL HOSPITAL

A modern and progressive accredited 147-bed regional hospital situated on the northwest coast of B.C. and currently embarking upon an expansion program.
As a member of the senior management team, the Director of Finance is responsible for the business office operation as well as various other ancillary functions such as admitting and payroll. As Budget Director, the incumbent is responsible for the preparation and control of operation and capital budgets in conjunction with a well defined system of responsibility accounting.
Applicants should possess or be working towards a recognized accounting designation with some related supervisory experience preferably in a health care setting or equivalent acceptable education and experience.
Excellent salary and fringe benefits.
Mail complete curriculum vitae to:

P. D. Nichols, Assistant Administrator
PRINCE RUPERT REGIONAL HOSPITAL
1305 Summit Avenue
Prince Rupert, B.C.
V8J 2A6
Telephone: (604) 624-2171

District of West Vancouver

Position Open

GARAGE SUPERINTENDENT

(Range $24,100-$26,500 per annum)

This is a recently created supervisory position in the Municipal Garage. This position involves planning, organizing and coordinating the operations of the Municipal Garage. The incumbent will be supervising employees engaged in the repair of Parks, Police and Public Works vehicles and equipment.

The ideal candidate will possess certification as a Heavy Duty and/or Automotive Mechanic. In addition the candidate will have considerable experience in the repair and maintenance of Heavy Duty Equipment and general garage operations, preferably as a foreman or equivalent.

This position was previously advertised in August and September of 1979, and those who responded at that time do not have to re-apply.

Please apply in writing to:

Walter D. Reynolds
Director of Personnel Services
750-17th Street
West Vancouver, B.C.
V7V 3T3

SYSTEM SUPERVISOR
in the
Saanich Police Department

This is supervisory and advanced clerical work in the Administration Division. The incumbent will oversee and co-ordinate the activities of the civilian staff, at the same time acting in a senior clerical capacity to the Division and will be responsible for the efficiency of the work flow, the maintenance of discipline, the standard of performance, and the training of subordinates.

Specific responsibilities include:

- assignment of work to subordinates.
- shift scheduling.
- monitor the work flow for completeness and accuracy.
- co-ordination of the use of the Canadian Police Information Control equipment.
- co-ordinate procedures for indexing, criminal records control; juvenile and adult court document control.
- preparation of correspondence and documents.
- maintenance of time sheets.
- typing, indexing and filing.
- operation of all equipment and systems, i.e. computer terminal, microfiche, reproduction equipment, switchboard.

The successful candidate will have extensive experience in personnel supervision, the ability to compose correspondence and reports of a professional standard, have an up-to-date knowledge of office practices and procedures, and good typing speed and accuracy. Computer training and experience is desirable.

Salary range $1175 to $1430 per month.

Interested applicants should apply in writing with background particulars to

DIRECTOR,
Personnel Services,
Saanich Municipal Hall,
770 Vernon Avenue,
Victoria, B.C. V8X 2W7 11-3

CAREERS

PEACE POWER CONSTRUCTION LTD.
HYDRO ELECTRIC PROJECT—NORTHERN BRITISH COLUMBIA

SENIOR CLERK

Assist resident auditor to conduct audit of Peace Canyon Hydro Electric Development. Perform clerical and field duties as assigned. High school graduation, accounting training and more than three years experience in construction accounting and costing. Salary, 12.38/hour. Free room and board supplied.
Please submit applications or apply in person to:

Peace Power Constructors Ltd.
230 West Broadway
Vancouver, B.C. V5Y 1P7
604-879-7421

OKANAGAN COLLEGE

POSITION: Dean of Community Education Services.

DUTIES: Under the general direction of the Principal, manages the Community Education Services for the Okanagan College Region; establishes guidelines, procedures and methods for the organization and implementation of C.E.S.; provides direction and guidance to Centre Directors and C.E.S. staff; evaluates the organization and activities of C.E.S.; and performs other duties in support of Okanagan College.

QUALIFICATIONS: Masters Degree or equivalent in work experience and formal education. Demonstrated administrative and managerial ability and experience in adult education or community development.

SALARY: Salary base for 1979-80 is $36,425 per annum. Salary on appointment will be commensurate with qualifications and experience.

CLOSING DATE: 14 November 1979.
DATE OF APPOINTMENT: 1 January 1980.
APPLICATIONS:

Principal
Okanagan College
1000 K.L.O. Road
Kelowna. B.C.
V1Y 4X8

Full curriculum vitae and names of at least three referees required.

BANKERS — WHY YOU

BECAUSE:
— YOU ARE AN ENTHUSIASTIC PERSON INTERESTED IN A CAREER, (NOT A JOB)
— YOU WANT TO PROVE YOUR ABILITIES AND BE RECOGNIZED FOR YOUR PERFORMANCE.
— YOU HAVE A MINIMUM OF THREE YEARS RECENT CANADIAN BANKING EXPERIENCE WHICH WOULD BENEFIT AN EXPANDING ORGANIZATION.

TREASURY BRANCHES IS IN THE MIDST OF AN AGGRESSIVE EXPANSION PROGRAM WITHIN THE PROVINCE OF ALBERTA. AT THE PRESENT OUR OPERATIONS ENCOMPASSES A NETWORK OF OVER 105 BRANCHES, 4 SUB-BRANCHES, AND 95 AGENCIES PROVIDING SERVICES TO ALBERTANS IN 205 LOCATIONS. WE WILL BE OPENING 12 MORE BRANCHES IN THE NEXT 18 MONTHS.
AS A RESULT OF OUTSTANDING GROWTH WITHIN OUR EXISTING BRANCHES PLUS OUR EXPANSION PLANS WE REQUIRE AMBITIOUS PERSONNEL TO ASSUME RESPONSIBLE POSITIONS IN ADMINISTRATION AND CREDIT THROUGH ALBERTA.
FOR THE RIGHT INDIVIDUAL, OPPORTUNITIES FOR ADVANCEMENT ARE UNLIMITED. IN ADDITION, WE OFFER EXCELLENT SALARY AND BENEFIT PLANS.
RECONSIDER AND ACCEPT THE CHALLENGE BY CALLING COLLECT

D. M. (DOUG) POSMITUCK
HYATT REGENCY — VANCOUVER
(604) 687-6543
NOVEMBER 6 & 7, 1979
8:30 A.M.-5:30 P.M.

Treasury Branches Alberta
ALBERTANS INVESTING IN ALBERTA

Oilers, Whalers wins cap night of surprises

● Complete summaries — P. 12

Wonders never cease, at least in the early going of this National Hockey League season.

With the four new members of the league continuing their surprisingly-strong play, two established clubs found themselves out of the points column after Friday's games.

The biggest upset came in Edmonton where the expansion Oilers upset the defending league champion New York Islanders 7-5, their first win over an established club.

Hartford Whalers, with 51-year-old Gordie Howe leading the way, scored their second straight win over Toronto's sagging Maple Leafs, a 5-3 decision in Springfield, Mass.

And the two other former World Hockey Association clubs each earned a point from ties.

Quebec Nordiques rallied for a 4-4 decision with Atlanta Flames and Winnipeg Jets battled to a 1-1 sawoff with Washington Capitals.

And Vancouver Canucks stretched an unbeaten streak to five games by scoring three goals in two minutes late in the game for a 3-3 decision against the visiting Boston Bruins.

Rick Vaive, Rick Blight and Thomas Gradin scored for the Canucks to thwart the outstanding goalkeeping of Yves Belanger.

After 37 games against established teams, the four WHA clubs have 10 wins, 17 losses and 10 ties for a .405 percentage.

At Edmonton, Wayne Gretzky celebrated his first anniversary as an Oiler in brilliant fashion, scoring twice and assisting on one other goal.

Gretzky, obtained from the Indianapolis Racers of the WHA exactly one year ago, was all over the ice for the Oilers, and led them to their second win in 11 starts.

Gretzky's third and fourth goals of the season, only 94 seconds apart early in the first period, gave the Oilers a lead they never relinquished.

The win snapped a four-game losing streak for Edmonton and ended an Islander five-game undefeated streak, which included a 3-3 tie against the Oilers 10 days earlier in New York.

Gretzky, the 18-year-old Oiler sensation who missed the previous game because of tonsilitis, was a tower of strength for the Oilers. He picked up an assist on linemate Blair MacDonald's ninth goal of the season late in the second period.

In Springfield, Mark Howe also scored to send the Leafs to their third straight loss.

With only one minute, 43 seconds gone in the game, and Toronto's Ron Ellis in the penalty box for holding, Mark Howe scored on a pass from behind the net from Gordie Roberts.

Gordie Howe made it 2-0 for Hartford nine minutes later when he fired a rebound of his own shot past Mike Palmateer.

Darryl Sittler brought the Leafs to within one goal on his first of two goals of the night when he blasted a slapshot from 30 feet in front of the net to beat John Garrett.

Gordie Howe, running his season total to five, capped the Hartford scoring in the third period and was also credited with an assist.

While Howe enjoyed a three-point evening, veteran Bobby Hull found things difficult in his first start for the Jets this season.

The 40-year-old left winger, who has been in retirement for more than a year, drew a big cheer from the crowd when he came onto the ice to warm up before the game.

Short on conditioning, Hull played only brief stints. He had a shot on goal in the first period and another in the second but did not figure in the scoring.

Hull had mixed feelings about his performance on the ice.

"I was happy with the amount of ice time I got, of course not happy with the way I feel," said Hull, who only recently got back on skates and took up a conditioning program.

	G	W	L	T	F	A	P
Norris Division							
Montreal	11	7	2	2	46	33	16
Los Angeles	11	6	3	2	54	48	14
Hartford	11	3	4	4	29	33	10
Pittsburgh	9	4	4	1	35	35	9
Detroit	9	2	5	2	29	31	6
Adams Division							
Buffalo	11	6	3	2	37	26	14
Minnesota	10	6	3	1	41	32	13
Boston	10	5	2	3	36	28	13
Toronto	11	4	6	1	34	39	9
Quebec	10	3	5	2	28	34	8
Patrick Division							
Philadelphia	9	7	1	1	43	32	15
Atlanta	11	5	4	2	40	34	12
NY Islanders	10	4	4	2	35	32	10
NY Rangers	10	4	5	1	43	39	9
Washington	11	3	6	2	37	47	8
Smythe Division							
Vancouver	11	4	3	4	35	31	12
Winnipeg	11	4	5	2	22	32	10
Chicago	10	3	4	3	22	27	9
St. Louis	11	3	5	3	27	36	9
Edmonton	11	2	5	4	40	52	8
Colorado	10	1	7	2	23	35	4

Tonight's games

NY Rangers at Colorado
Philadelphia at Montreal
Atlanta at Pittsburgh
Washington at Minnesota
Chicago at Detroit
Los Angeles at St. Louis
Buffalo at Toronto

tom keyser

Something about baseball appeals to the little-boy fantasies of grown men.

More than other sports, this pastime — so ingrained in the psyche of the North American male — is able to turn heads away from the grits-and-thistle realities of life.

As long there's The Game, there is also a Santa Claus, complete with sugar-plum fairies. And an Easter Bunny, too.

Call it baseball-blindness. Symptoms render the patient unable to see the forest because those darn *trees* keep getting in the way.

This curious ailment is abroad right now in Victoria, afflicting a sad minority of local businessmen-fans. They want pro baseball to remain here.

And, by golly, they know darn well they can make a go of it. They just need a little more money.

It's charming, in a way, this little-boy *naivete*.

On Thursday night, a small gathering met in a downtown restaurant to discuss the Victoria Mussels' annual resurrection, a topic found on certain lips this time of year.

As usual, the question was: "Can we bring them back?" Answers? Sorry, no. But they're just getting started.

Bob Peden, a Victoria born-and-bred who now operates his contracting business in Parksville, presided.

Peden, an otherwise astute businessman, seems to think he can convince other like-minded citizens to sink their hard-earned spoils into a community-owned Class-A franchise.

He has an option to purchase the debt-plagued Northwest League franchise, dismally unsuccessful at the gate the past two summers.

A well-meaning bloke saddled with terminal baseball-blindness, Peden wants to peddle 200 "units" of the franchise to 500 fans before the end of this month. That's when his option to buy the club expires.

The aim is to clear a debt of between $20,000-$28,000 and then incorporate, ultimately distributing shares to unit-holders.

Thursday's meeting kicked off the campaign. Twenty-nine persons attended, including the coffee-pouring restaurateur. By rough count, nine were reporters and cameramen, four (Jim and Lynn Chapman, the current owners, Peden and his lawyer) sat at the head table, and none (0) stormed to the front with chequebook in hand.

Four persons not present, and Peden himself, were already committed, he said.

Among goodies proffered to potential unit-holders (bracketed with appropriate sarcastic remarks) were as follows:

● Each will get a lifetime pass to games and a special plaque (Who, then, will pay to get in? Fewer than 200 paid trickled into the park most games last season).

● Each will enjoy access to special seating areas. (By paying minumum ticket price, even box seats were available to all, due to the scarcity of bodies in Royal Athletic Park).

● Each will be granted invitations to press parties. (Yippee! But are a few cold cuts and free beers worth it?)

Peden talked of securing a player-development contract from the major leagues. He dreams of a Mussels' board of directors, including general manager, assistant GM, secretary, treasurer. He even elucidated his most outrageous fantasy, that of trying to persuade the city to yield concession rights to the team as part of a package rental deal. 'Tis to chuckle. Not before a frosty Friday.

Then, in the midst of madness, spoke a voice of reason. A brown-jacketed man, a friend of Peden's in fact, spoke clearly and to the point.

"Bob, this is all very well," he said. "But don't you think you're going to need a prospectus of some kind, something concrete to place before the business community?

"Anyone considering an investment of this type is going to want to see financial statements, hard facts, before investing with no immediate prospect of a return."

In other words, it's simple. Nobody with cash for investment is going to send their good money after someone else's bad.

Except for the hopelessly baseball-blind, most investors could think of better things to do with their dollars than sink it in Victoria baseball. Like say, cornering the market on Davy Crockett hats.

Here are a few facts.

As yet, Peden's group includes nobody with experience running a professional sports franchise — except the Chapmans, who may or may not still be part of the operation.

For all their good intentions and tenacity (they're still in the picture, long after cynics predicted their demise), Jim and Lynn don't have the know-how to run a truly professional organization.

A PDC is still a trip to the moon on gossamer wings. Baseball's winter meetings are in December. A major-league agreement won't be forthcoming until then.

Peden wants at least 40 units committed before making a decision to pick up the option. That means, 40 people must fork out $500 each before the end of the month, with no guarantee of help from above.

And of course, among the myriad stumbling blocks, there are the unpredictable weather conditions on the Pacific coast and the apathy of fans a ferry-ride from big-time baseball, football and hockey.

Peden himself admitted, "it's far from a blue-chip investment."

He has such a way with understatement.

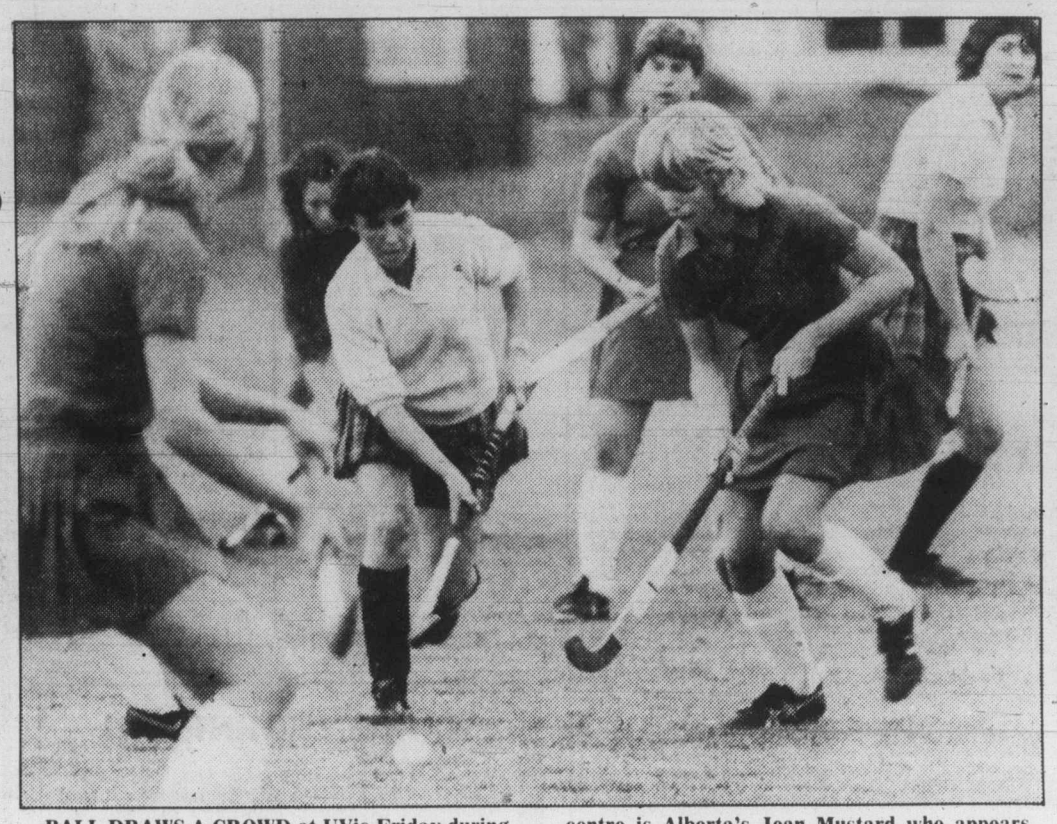

BALL DRAWS A CROWD at UVic Friday during scoreless Vikette-Alberta Panda match in intercollegiate field hockey championship action. In centre is Alberta's Jean Mustard who appears surrounded by Mary Cavin, Nancy Archbould and Carrie Crookshank of Victoria. Ian McKain photo.

Pandas hold Vikettes to draw

In CIAU field-hockey event

By TOM KEYSER

Familiarity really *must* breed contempt. Or maybe Alberta Pandas are just bearing a grudge.

Pandas pulled the rug from under their Canada West cousins, University of Victoria Vikettes, at McCoy Field on Friday.

Alberta held the CWUAA queens to a scoreless draw during the second round of the Canadian Interuniversity Athletic Union women's field hockey championships.

UVic, on top of round-robin standings by a single point, beat out Alberta for the conference title. Maybe the Pandas aren't satisfied being here as the host club.

"They know our style pretty well," said Vikette coach Jenny John, after her side missed several scoring chances on a piercing cold afternoon.

"We had at least five excellent chances to score and we just didn't capitalize. It's a shame because we really needed the two points. On the other hand, at least we didn't lose."

Despite Vikettes' opportunities, Pandas held their own rather well. They too had several scoring chances, including what could have been a heartbreaker within the final minute.

Debbie Resler was awarded a penalty stroke as seconds ticked away. Her shot from seven yards was turned away by Susan Oliver in the UVic goal.

Early Friday, UVic trimmed Dalhousie Tigers 2-0 at Windsor Park, Carrie Crookshank notching both goals in the second half.

So Vikettes have five points based on two wins and the draw. York Yeowomen and Toronto Blues — upset 2-1 by York Friday — are tied for second with four points each.

Hence, this morning's match against defending champion Toronto is crucial.

"We pretty well have to win, or at least tie it," agreed John. Vikettes also meet Manitoba Bisonettes at 2:55 p.m. at McCoy Field.

In other matches Friday, Toronto drubbed Manitoba 4-0 as Carol MacDougal scored three goals; York edged Alberta 3-2; and Dalhousie blanked Manitoba 2-0.

Third-round play resumes today at 8:15 a.m. Final is set for Sunday at 11 a.m.

★ ★ ★

STANDING

	P	W	L	T	F	A	PTS
UVic	3	2	0	1	4	1	5
Toronto	3	2	1	0	10	2	4
York	3	2	1	0	6	5	4
Manitoba	3	1	2	0	1	6	2
Dalhousie	3	1	2	0	2	7	2
Alberta	3	0	2	1	2	4	1

UVIC (0); ALBERTA (0).

UVIC (2) — Carrie Crookshank 2; DALHOUSIE (0).

TORONTO (4) — Carol MacDougal 3, Donna Allaby; MANITOBA (0).

YORK (3) — Laura Branchaud 2, Laurie Lambert; ALBERTA (2) — N. McCutcheon, J. Mustard.

DALHOUSIE (2) — Anna Ingraham, Erin O'Brien; MANITOBA (0).

YORK (2) — Sheila Forshaw, Laura Branchaud; TORONTO (1) — Jean Gourlay.

Vikettes win

BURNABY — Carol Loos scored 20 points Friday night as University of Victoria Vikettes dumped Simon Fraser Fraser University 78-52 in a women's exhibition basketball game.

Donna Digby scored 11 points and Luanne Hebb added 10 for UVic while Tracy Huculak replied with 20 for SFU.

Additional sport P. 12, 13, 14, 17

Cougars visiting Portland

There are only two Western Hockey League teams with only one loss this season and that could change tonight.

Western Division powers Victoria Cougars and Portland Winter Hawks clash in the Oregon city, the first meeting between the west coast rivals this season.

Cougars carry an 11-1-0 record into the game while the Winter Hawks are 9-1-0. Both teams lost to Seattle Breakers last month.

In Friday action, Calgary Wranglers suffered their second loss of the season, a 7-6 setback at the hands of Saskatoon Blades; Lethbridge Broncos edged the visiting Brandon Wheat Kings 4-3, and New Westminster Bruins suffered their 14th loss in 15 games when Billings Bighorns scored a 5-3 victory in the Montana city.

Pat Rabbitt, Tom Cyr and Jim McTaggart scored power-play goals to boost the Bighorns to a three-point lead over Calgary in the Eastern Division.

New Westminster, trailing by period scores of 4-0 and 5-0, broke the shutout with a power-play goal by Anthony McMurchy at 2:29 of the third, but Bighorns simply pulled back and protected their lead.

McMurchy scored his second goal of the game with slightly less than seven minutes left and Jeff Rupert had the other Bruin tally.

CALGARY (6) — Kelly Kisio 2, Clinton Fehr, Kerry Ross, Garry Slezak, Blair Peebles. SASKATOON (7) — Blake Stephen 4, Tim Hack, Dan Bent, Glen Ganchar. Attendance: 2,086.

BRANDON (3) — Dave Chartier 2, Chris Blight. LETHBRIDGE (4) — Doug Morrison 2, Doug Williams, Simon Learmouth.

NEW WESTMINSTER (3) — Anthony McMurchy 2, Jeff Rupert. BILLINGS (5) — Pat Rabbitt 2, Tom Cyr, Jim McTaggart, Marcel Frere. Attendance: 2,310.

	G	W	L	T	F	A	P
Western Division							
Victoria	12	11	1	0	62	26	22
Portland	10	9	1	0	60	30	18
Seattle	14	5	8	1	57	85	11
New West	15	0	14	1	42	83	1
Eastern Division							
Billings	15	9	5	1	85	66	19
Calgary	10	8	2	0	56	39	16
Lethbridge	15	7	6	2	83	61	16
Brandon	13	7	6	0	62	59	14
Saskatoon	15	7	8	0	68	75	14
Medicine Hat	15	6	9	0	66	78	12
Regina	11	5	6	0	69	54	10
Great Falls	11	1	9	1	25	79	3

Tonight's Games

Victoria at Portland
New Westminster at Great Falls
Brandon at Medicine Hat

Saskatoon star eyes regular Budget role

By REG REYNOLDS

Rob Guenter could be wearing a Victoria Budget uniform on a full-time basis next season.

The final-game hero of the Pan-American Games is coming to Victoria Remembrance Day weekend to meet with coach Harvey Stevenson, manager Jack Bell and club president Mark Scott to discuss the possibility of playing next season for the Pan-Am fastball champions.

The 25-year-old righthander has been one of the outstanding pitchers in the nation the last few years but his Saskatchewan teams have come up short in Canadian championships, generally due to a lack of hitting.

Budgets picked up Guenter for the Pan-Am Games last July and he pitched the 1-0 win over the U.S. in the gold-medal game and drove in the only run.

Guenter would join righthander Dave Wilson and lefthander Mark Smith on the mound staff and would compensate for the loss of Andy Konopacki who has joined New Westminster Terminal Hotel.

In a telephone interview Guenter said he enjoyed playing with Budgets in the Pan-Am trials and Games and was impressed by the club's fan support.

"I'm interested in playing there because of the good schedule next season and the interest the people have."

Guenter said there is nothing definite yet and that the move would hinge around his ability to get a job in Victoria.

He's currently working in a department store in Saskatoon.

Guenter said he wasn't sure what his over-all record was last season but thought it was about 25-10.

"I don't pay too much attention to that sort of thing."

An excellent hitter, Guenter said one aspect of the game he might miss here is the opportunity to take his turns at bat.

Budgets play in the Northwest International Fastball League which has a designated hitter rule.

Today's menu

FIELD HOCKEY

8:15 a.m. — Continuation of Canadian intercollegiate women's championship, McCoy Field, University of Victoria.

12:45 p.m. — Vancouver Island Women's Association: Sailors vs. Rebels Gold, Beacon Hill Park; Oak Bay vs. Rebels, Windsor Park; Spartans vs. Sandpipers, Mount Douglas High School; Cowichan II vs. Evergreens, Duncan.

2:30 p.m. — Vancouver Island Women's Association: Sanderlings vs. Hobbits, Oak Bay Oval.

VOLLEYBALL

9 a.m. — Continuation of annual men's and women's Fall Tournament: women's final at 4 p.m., men's final at 6 p.m., UVic.

HORSE RACING

12:30 p.m. — Nine-race thoroughbred program, Sandown Park.

RUGBY

1 and 2:30 p.m. — Second and first-division exhibitions: James Bay Athletic Association vs. Calgary Irish-Canadians, Macdonald Park.

1 p.m. — Island Union, second division: Vampires vs. UVic Norsemen, Belmont High School.

SOCCER

2:15 p.m. — Island League, first division: Castaways vs. Victoria Athletics, Royal Athletic Park.

HOCKEY

8 p.m. — South Vancouver Island Junior "B" League: Lake Cowichan Baird's Trucking vs. Oak Bay Trios, Lake Cowichan Arena.

BASKETBALL

8:30 p.m. — Men's exhibition, UVic Vikings vs. Athletes in Action, McKinnon Gym.

Sandra shares second place

HANAYASHIKI, Japan (AP) — Japan's Hisako (Chako) Higuchi took a one-stroke lead Friday in the 54-hole $125,000 tournament on the Ladies Professional Golf Association tour with a three-under-par 71 for a 36-hole total seven-under-par 141.

In second place with a six-under-par 142 were Sandra Post of Oakville, Ont., and Lori Garbacz of the United States. Post, who was in sixth place, shot a 71 — three under par — and Garbacz moved up from 16th with a 69.

ONLY 6
RACING DAYS
SATURDAY IS DERBY DAY
Presentation by
His Honour
The Lieut. Governor
and Mrs. Bell-Irving

October 17 to November 12
MON. - WED. - FRI. — 1:00 P.M.
SATURDAYS AT 12:30 P.M.
Bus Information 656-3012
Thoroughbred Racing
Sandown Park
Admission $1.75
BUS DEPARTS: 12:00 weekdays. 11:30 Saturday.
Leaves opposite the Museum. $5.00 includes complimentary admission. Conmac Stages - 656-3012

Colonist handicap

By JIM TANG — Saturday, November 3

FIRST — Claiming ($2,000). Purse $1,500.
Maiden 3- and 4-year-olds — 6½ FURLONGS

4-1	**Mr. Bushman (Carter)**	115	1
8-2	**Jocko Baby (Walker)**	120	8
8-2	**Brigadier Ted (J. Mena)**	120	4
4-1	**Island Pride (Owen)**	110	6
8-1	Prime Time Miss	110	2
1-2	Jungle Scout (Gibson)	110	3
76-2	Pet Monkey (Frazier)	123	5
8-2	Pherenikos (Melanson)	120	7

Also eligible:
4-2 Miss Nomer (Owen) 110

Mr. Bushman looked good in first here, can come off the pace; **Jocko Baby** has to beat outside but chances of graduation excellent in here; **Brigadier Ted** close in last, should get part of this; **Island Pride** will be closer if repeats first one here;

SECOND — Claiming ($2,500). Purse $1,500.
3- and 4-year-olds — 1 1/16 MILE

7-5	**Haymarado (Head)**	120	3
5-5	**Intrepid Blaze (Tompkins)**	120	5
(2-1)	**Spirit Talk (Gibson)**	110	2
9-7	Duffus Castle (Carter)	115	1
5-2	Special Pac (Melanson)	110	4
(8-2)	Western Rambler (Smith)	120	6

Haymarado appears to be the solid one for distance and track conditions; **Intrepid Blaze** meets easiest group of year, best would make handy winner; **Spirit Talk** sharp in maiden win, could handle the distance; **Duffus Castle** has won at distance, worth backing at a price.

THIRD — Claiming ($2,500). Purse $1,500.
3-year-olds and up — ONE MILE

(8-8)	**Decour (Owen)**	118	1
(8-4)	**Fielder Frank (J. Mena)**	117	7
8-8	**Its Impossible (Hoverson)**	117	2
8-8	Vixen Lass (Watson)	115	6
9-1	Our Neelie (Keating)	110	3
(8-3)	Lady Selena (Melanson)	117	4
7-5	Split The Atom (M. Mena)	117	5

First three here certainly make **Decour** the one to put on top, should handle extra length; **Fielder Frank** also usually runs shorter but is sharp and could lay close to pace and move in; **Its Impossible** not at best but a big worry in this company; **Vixen Lass** has closed fast at shorter, can't be discounted here.

FOURTH — Claiming ($2,000). Purse $1,500.
3-year-olds and up — 6½ FURLONGS

8-8	**Tuff To Bluff (Owen)**	115	6
(7-9)	**Charlies Capri (Melanson)**	120	1
2-5	**Hacker (Walker)**	123	4
8-8	Lord Benjamin	123	5
5-6	Ala D (Frazier)	120	2
2-6	Weigh The Evidence (Gibson)	113	3
7-5	Triple Two (Carter)	120	7
4-1	Mr. Bushman (Carter)	115	1

Tuff To Bluff been consistent and good here, be right there if new rider can stay close; **Charlies Capri** has won two in a row and goes for 25th career win today; **Hacker** the one to beat, handles these if at best; **Weigh The Evidence** has chance to open up, may hang on for more.

FIFTH — INVITATIONAL. Purse $1,800.
Fillies and mares, 3-year-olds and up — ONE MILE

(7-6)	**Barbie Baby (Wilkinson)**	121	5
(5-7)	**Sly Gesture (Walker)**	113	2
7-6	**Boundary Girl (Carter)**	115	3
(7-4)	Shannon Lia (Melanson)	116	1
7-6	Little Bit Of Nana (K. Head)	115	4

Only question about **Barbie Baby** is the added distance but veteran mare yields grudgingly and is one to beat; **Sly Gesture** is in tougher than usual but might benefit if speed duel develops, has handled distance well; **Boundary Girl** has early speed on both sides, needs best one; **Shannon Lia** tests tougher, unlikely to get clear here.

SIXTH — INVITATIONAL. Purse $1,800.
3-year-olds and up — 6½ FURLONGS

4-7	**Diving Girl (J. Mena)**	114	5
3-8	**Winning Flanks (Tompkins)**	120	6
(4-7)	**Color Me Bold (Carter)**	118	3
5-7	Parkhead Prince (Walker)	113	8
3-3	Lucknory	112	1
——	Boedie (Gibson)	116	2
7-7	Royal Pazazz (Owen)	111	4
(6-7)	Town Prowler (A. Smith)	114	7

Diving Girl in fine first run here, like filly to do even better this time; **Winning Flanks** back where chances are bright, the one to whip; **Color Me Bold** showed old-time lick in last, repeat should do it; **Parkhead Prince** gets bad post but repeat of last puts close.

SEVENTH — THE VANCOUVER ISLAND DERBY.
Purse $2,500 — 1 1/16 MILE

(7-8)	**Power Cell (Smith)**	123	5
(7-7)	**Gallant Purchase (Walker)**	119	1
7-8	**Garfield (Wilkinson)**	115	4
7-7	C Leave (J. Mena)	116	3
7-7	Sultans Command (Carter)	114	2
5-7	True Multi	112	6

Power Cell certainly the one to beat off past performance, took to track in first here; **Gallant Purchase** rates next in line, could be dangerous coming off pace; **Garfield** gets pull in weights but likely to find it too long and a bit too tough; **C Leave** can better this placing.

EIGHTH — Claiming ($4,000). Purse $1,700.
3-year-olds and up — ONE MILE

8-7	**Big Midget (J. Mena)**	120	3
(6-6)	**Ack Ack War (Wilkinson)**	117	1
6-8	**Coaldust Kid (Smith)**	120	6
3-4	Just Facts (Bilodeau)	113	4
(7-5)	Mr. Bradley (Owen)	113	2
6-6	My Son Eclipse (Watson)	109	5
8-7	Jewel Of The West (M. Mena)	120	7
6-7	Dark Summer (Carter)	114	8

Also eligible:
6-8 Nib Bill (Carter) 120
3-4 Pickle Pie (Walker) 119

Big Midget gets new rider, just missed against a bit tougher; **Ack Ack War** moves up another step, running as if can do; **Coaldust Kid** challenged against similar in first try here and extra length helps; **Just Facts** can be closer than this. Also eligible:

First post time 1:00 p.m.
Weather cloudy, track muddy
Quinellas first through fifth Race.
Exactos sixth through eighth Race.

Drifting Hustler still winless

By JIM TANG

Ardorin's Hustler hasn't earned its keep this year, but the figures should be better than they are.

The five-year-old mare, bred and once owned by one-time Victoria-alderman Geoff Edgelow, has had everything but racing luck at Sandown. There have been four starts and a piece of the pot each time, but there could have been three victories.

After being beaten to the wire, by a length and a half, on opening day by Salt Chuck, Ardorin's Hustler twice couldn't find running room in the stretch when on the move and looking as if a picture-taking was in the offing.

Travis Wilkinson was in the irons for the first two trips, and then Andy Smith had a go and also wound up coming close. Friday, Joel Mena got Ardorin's Hustler across the line first but before he had his mount slowed, the objection sign was on the board. And when the stewards had taken a second look at what they had noticed in the late stretch, Ardorin's Hustler was still winless this year.

There was running room this time, but in the clear with enough of a lead to hold off the slowly-gaining Monashee Kid, Ardorin's Hustler suddenly drifted in front of the closest pursuer and the chance to double 1979 earnings of $902 had been wasted. The result was reversed, but 6-3 instead of 3-6 didn't make any difference to the scores who had figured the first two were logical quinella choices. How logical was shown by the $5.90 payoff.

Meanwhile, the slow-starting Wayne Isbister, the Exhibition Park leader this year, and Don Hannah moved in to tighten up the battle for leading trainer.

Isbister got a second victory out of Haydns Choice

● Form chart — P. 17

while Hannah got a second win out of Little Larder to reach five for the meet. They are tied for third place, one win behind Len Lucas and John Timpany, who share the lead.

BREAKAGE: There are only two full fields but today's card promises some excellent competition. **Power Cell** figures to be the favorite in the Vancouver Island Derby but has top weight of 123 pounds and could get a struggle from **Gallant Purchase** and Fraser McColl's **Garfield**, in with 115...**Barbie Baby** and **Winning Flanks** are likely mutuel favorites in two Invitational handicaps...**Andy Smith** took the lead in the jockey standings with his 11th and 12th wins. **Garth Carter** is next at 11 and **Joel Mena**, who also won twice Friday, and **Mark Walker**, who had to take off because of a bad shoulder, are next at 10...**Pat Owen** has six wins in only 20 rides but apprentice **Alvin Gibson** has an even better percentage with two wins in four chances. His second score came Friday when he kept the 7-1 **Sonoita Dol** going in the stretch for the day's biggest win price...the biggest payoff came in the eighth, when the overlooked (26-1) **Bolderville** finished second to **Willy's Tam** for a $144.10 Exactor...**Problem Solved**, a four-year-old filly which had a 4-2-5 log for $9,822 in 22 starts last year, was taken out of the eighth race, for $5,000, by Isbister...mutuel play was again down from the same day last year but continued to gain in comparison with earlier figures this year. The $113,597 was the best of the three Fridays and Wednesday's $122,894 was handily the best for that day. With two Saturdays and a holiday in the remaining six days, the daily mutuel average this year should be at least $135,000

Sidney girl runs fourth

CAMPBELLVILLE, Ont. (CP) — Gerald Dunn, 18, of Carmen, Man., won the annual Canadian intercollegiate harness driving championship Friday night at Mohawk Raceway.

Dunn drove Miss Eldios, a mare owned by Jim Lee of Toronto.

Brenda Lawlor, 19, of St. John's, Nfld., was second with Metric Mile. Ellen Smith, 22, of Altona, Man., representing Alberta, was third with Grateful Ragtime. Karen Waterton, 20, of Sidney was fourth with Kiwi Falcon.

The four students will represent Canada in the Canadian-American youth driving championship tonight at Mohawk.

Rockies trade Beck in five-for-one deal

DENVER (AP) — "We finally did what we said we'd never do — trade Barry Beck," said general manager Ray Miron of Colorado Rockies.

The Rockies sent Beck, a standout defenceman, to New York Rangers in a National Hockey League deal Friday for five players, including left winger Pat Hickey, right winger Lucien DeBlois and defenceman Mike McEwen.

"But we felt we had to do something to get this team going," Miron said at a news conference. "We've only won one game, we're in last place in our division, and we haven't been able to score goals. We had to get some forwards, and we believe this trade will help us in the long run."

The other Rangers in the deal were minor-league defenceman Dean Turner and another minor-league player whom Miron declined to identify.

"New York will deliver that player within the next few weeks," Miron said, "so it's actually a five-for-one trade."

The transaction also included cash, Miron said, "mainly because we were picking up so many more contracts than the Rangers."

"New York helped us make up the difference." He declined, however, to disclose the amount.

The acquisitions were expected to help the Rockies' anemic offensive attack, which has produced 23 goals in the first 10 games of the season.

The speedy Hickey, 26, gives the Rockies a player who has averaged 37 goals over the last two seasons. DeBlois, 22, scored 22 goals in 1977-78 and 11 more in spare duty last year.

McEwen, 23, is considered an offence-minded defenceman. He scored 20 goals and had 38 assists last year, becoming only the third Rangers defenceman in history to score 20 goals in a season.

The 21-year-old Turner has been playing with the Rangers' farm team at New Haven in the American Hockey League.

In return, the Rangers acquired the heavy-hitting, crease-clearing defenceman they have sought for so long in Beck.

Beck, 22, was the second player chosen over-all in the 1977 amateur draft from New Westminster Bruins. He finished second in voting for the rookie of the year honors in 1977-78, and his 22 goals and 60 points that season rewrote the NHL record books for most goals and points by a rookie defenceman.

The 6-foot-3, 215-pound Beck was one of the NHL's better players in the Challenge Cup series against the Soviet Union last February.

"This team scored only 210 goals last year, and we're well on our way to doing that again," said coach Don Cherry. "We're going nowhere. I like the trade. It just had to be made. We got guys who can score goals. We gained 60-some goals in the deal."

"When you trade away a popular player, it's bound to upset some people," Miron said. "But if we kept losing, we might not have any crowd anyway."

Wayne Dong SUPERSTAR
Will Be at
Jeune Bros. & Peetz
Ski Shop
Tues., Nov. 6/79
From 1 p.m. 'til 5 p.m.
Come in and meet
the World's Best
Freestyle Skier!
570 Johnson St.
386-8778

CHAIN SAWS
SALE PIONEER P41

(16" BAR)
Reg. $398.95
SALE PRICE $359.95
- Only 7.0/7.2 kg (15.4/15.8 lbs.)
- Accepts 40-70 cm bars (16"-28")
- Professional 6-point anti-vibration mounting
- Dependable electronic ignition
- Sound reduction kit standard
- Ideal speed plus durability of heavy-duty engine
- Chain brake available on S-model

STARTER KITS AVAILABLE
(with the purchase of a new chain saw)
Includes: chain guard, oil, gas can, chain oil and file kit.
Reg. Value 29.90.
SPECIAL 15.00
TRADE-INS WELCOME
10-12
ALF BECKERS
CHAIN SAWS
2981 TILLICUM 384-6414

20-YEAR WARRANTY
On all solid state parts
3-YEAR FULL WARRANTY
on all parts and service
HITACHI COLOR TV

20" HITACHI PUSH BUTTON
Electronic tuning with midband. 1980 model. Auto color, touch tint, touch tuning. New S.A.W. filter takes out most interference.
SPECIAL $679.95
20" HITACHI REMOTE CONTROL
Color TV, 1980 model. Remote has volume up and down mute. New S.A.W. filter.
SPECIAL $829.95
WHY YOU SHOULD BUY A HITACHI COLOR TV? The first reason would be because it has proven to be the most reliable TV on the market. It received top rating by one of the consumer magazines. In the last three years, we have had only one set break down which was a very minor problem. The second reason is the picture quality. Hitachi developed a new picture tube which gives you a brighter, sharper picture. The third reason is the exclusive 20-year warranty on all solid state parts and 3-year warranty on all parts and service. We service all our own sets and have special service rates based at cost for our own customers.
ATLAS STEREO & TV
Sales Backed by Service 385-2712 763 FORT ST.
- Convenient in Store Bank Financing Available
- Chargex
- Master Charge
- 90-Day No Interest Charge Account
- Cash Discount
11-2

CUBBON LINK HOME CENTRES
SECOND ANNUAL
SILENT AUCTION
Nov. 3rd & 4th
—We have been housecleaning recently and have found all sorts of merchandise that we think you will be interested in:
Some Discount Lines
Some Overstock Items
Some Everyday Needs
Some Specialty Products
So, we are putting them all up for sale this weekend to the highest bidder.
—All you do is browse thru the items available and bid on anything you see. Bid on as many items as you choose!
—All auction merchandise will be sold (subject to Auction Rules!)
DON'T MISS IT!
You may be one of our winners!
2 Days Only
Saturday, Nov. 3 — 8 a.m.-5:30 p.m. and
Sunday, Nov. 4 — 10 a.m.-3 p.m.
at both our Colwood and Cook St. Stores.
inCOLWOOD 2650 Nobhill Rd. 474-1281
onCOOK 1720 Cook St. 384-8181
SYNKO DEMONSTRATION
COLWOOD STORE ONLY
SAT., NOV. 3 — 10A.M. — 4 P.M.
11-2

Baseball owners selective in draft choices

NEW YORK (AP) — In the fourth year of the baseball's re-entry draft, the owners apparently have decided to engage in some selective shopping.

Rather than go after the high-priced free agents in a spiralling dollar war, some clubs seemed content to aim a little lower in hope of turning up a bargain in the annual auction Friday.

So flame-throwing Nolan Ryan, the brightest jewel in this year's class of 44 free agents, was chosen only twice in the first round of the draft from California Angels, while Minnesota's Dave Goltz, a talented right-hander who's not quite in Ryan's class, went the maximum 13 times.

Texas Rangers and Houston Astros were the first teams to draft Ryan, setting up an intra-state bidding battle that should prove fascinating. They were subsequently joined by 10 other clubs — St. Louis, Milwaukee, Atlanta, New York Yankees, Pittsburgh, Los Angeles, San Diego, Montreal, Cleveland and San Francisco — in the Ryan sweepstakes.

The opening choice of the draft belonged to Toronto and the Blue Jays chose reliever Don Stanhouse, who also was on hand to watch the proceedings.

For some teams, Ryan appears to be a primary target. Atlanta owner Ted Turner, for example, picked only three players — Goltz, Ryan and pitcher Al Hrabosky and then quickly left the draft. Houston also picked only two other players besides Ryan and they were budget type selections — infielder Rennie Stennett and reliever Skip Lockwood.

Other teams, like the Rangers, made Ryan one of a fistful of choices. Texas chose him first and then kept right on picking players, making selections for 22 of the draft's 28 rounds.

Ryan has expressed a desire to return to his home state of Texas and that could mean a showdown between the Rangers and Houston.

The only other players chosen by the maximum 13 teams were pitcher Bruce Kison, who was closed out in the third round, pitcher John Curtis, who lasted until the fifth round, and infielder Stennett, whose eligibilty was used up in round nine.

Of the 44 players in the draft, 16 became immediate free agents, eligible to negotiate with all 26 clubs, because they were picked by either one club or not at all.

Several teams picked Tony Perez and pitcher Rudy May, who played in 1979 for Montreal. First baseman Tony Solaita of the Blue Jays was selected by Cleveland.

Other Toronto selections were Stennett, infielder Jorge Orta, catcher Milt May, outfielder Jim Wohlford and pitcher Andy Hassler.

Montreal selections, besides Goltz, were: Kison, Curtis, Stennett, Ryan, pitcher Rick Wise, outfielders Roland Office and Greg Gross, first baseman Bob Watson, Orta, Fred Norman and Lockwood.

NHL summaries

BOSTON 3, VANCOUVER 3
First Period
1. Boston, Ratelle 6 (Middleton, Cashman) 9:32
Penalties — Manno Vcr 7:32, Wensink Bos 13:19, Miller Bos 14:30, Lever Vcr 14:38, Cashman Bos 16:46.
Second Period
No scoring.
Penalties — Jonathan Bos 11:13, Wensink Bos, Smyl Vcr, Doak Bos, Gillis Vcr 15:00, Snepsts Vcr, Miller Bos 19:05.
Third Period
2. Boston, Miller 2 (Middleton, Marcotte) 11:04
3. Boston, McNab 5 (O'Reilly) 12:59
4. Vancouver, Vaive 5 (Derlago, Snepsts) 15:43
5. Vancouver, Blight 2 (Ashton, Oddleifson) 16:18
6. Vancouver, Gradin 3 (Lindgren, Smyl) 17:40
Penalties — Fraser Vcr major, Jonathan Bos, minor, major 13:43.
Shots on goal by

Boston	5	6	14	—25
Vancouver	9	7	11	—27

Goal — Belanger, Boston; Hanlon, Vancouver.
Attendance — 16,413.

NY ISLANDERS 5, EDMONTON 7
First Period
1. NY Islanders, Persson 1 (Tonelli) 1:57
2. Edmonton, Gretzky 3 (Hicks) 2:18
3. Edmonton, Newman 1 (Chipperfield, Price) 2:40
4. Edmonton, Gretzky 4 (Lumley, Hicks) 3:56
5. NY Islanders, Trottier 6 (Persson, D. Potvin) 5:50
Penalties — Callighen Edm 4:48, Howatt NYI 11:39, Harris, NYI 13:12, Campbell Edm, Howatt NYI minors, majors 19:46.
Second Period
6. Edmonton, Callighen 3 (MacDonald, Siltanen) 6:52
7. Edmonton, Weir 6 (Lumley) 9:06
8. NY Islanders, Bossy 7 (D. Potvin, Trottier) 11:17
9. Edmonton, MacDonald 9 (Gretzky) 16:48
Penalties — Trottier NYI 5:34, Hunter Edm 9:40, Hunter Edm 19:20.
Third Period
10. NY Islanders, Gillies 4 (Lorimer, Trottier) 10:27
11. NY Islanders, Bossy 8 (D. Potvin, Trottier) 16:44
12. Edmonton, Chipperfield 2 (Hicks, Flett) 18:15
Penalties — None.
Shots on goal by

NY Islanders	10	10	10	—30
Edmonton	8	12	6	—26

Goal — Resch, NY Islanders; Mio, Edmonton.
Attendance — 15,418.

QUEBEC 4, ATLANTA 4
First Period
1. Quebec, Hislop 2 (Ftorek, Weir) 5:40
2. Atlanta, Russell 2 (Rota, Plett) 10:25
Penalty — Plett Atl 19:55.
Second Period
3. Quebec, Ftorek 4 (Cloutier, Weir) 7:20
4. Atlanta, Houston 2 (Boldirev, Nilsson) 13:36
5. Atlanta, Nilsson 9 (Boldirev, Russell) 18:35
Penalties — Bernier Que 1:47, Clement Atl 6:12, Houston Atl 16:26, Hoganson Que 17:01.
Third Period
6. Atlanta, Chouinard 3 (Reinhart, MacMillan) 5:33
7. Quebec, Bernier 3 (Ftorek) 17:34
8. Quebec, Cloutier 9 (Hart, Fitchner) 19:55
Penalties — Houston Atl 6:50, Plett Atl 15:35, Legge Que, Houston Atl majors 18:58, Clement Atl 19:47.
Shots on goal by

Quebec	15	4	5	—24
Atlanta	8	17	8	—33

Goal — Dion, Quebec; Bouchard, Atlanta.
Attendance — 11,356.

TORONTO 3, HARTFORD 5
First Period
1. Hartford, M. Howe 3 (Rogers, Roberts) 1:43
2. Hartford, G. Howe 4 (Lacroix, Rogers) 10:51
3. Toronto, Sittler 6 (Salming, Saganiuk) 18:07
Penalties — Hangsleben Har, Boutette Tor 0:10, Ellis Tor 0:58, Butler Tor 8:47, Bennett Har double minor, Williams Tor 19:33.
Second Period
4. Hartford, Rogers 2 (G. Howe, Plumb) 13:17
Penalties — Gardner Tor 5:13, Hangsleben Har 8:56, Palmateer Tor (served by Williams) 13:38, Boutette Tor 14:15, G. Howe Har 14:48.
Third Period
5. Hartford, Hangsleben 1 (M. Howe, Keon) 5:03
6. Hartford, G. Howe 5 (Rogers) 5:56
7. Toronto, Sittler 7 (McKechnie, Williams) 10:43.
8. Toronto, Maloney 4 (Ellis, Salming) 15:50
Penalties — Fotiu Har, Har bench minor (served by Allison) 9:49, Tor bench minor (served by Williams) 19:00, Butler Tor 19:33.
Shots on goal by

Toronto	13	7	3	—33
Hartford	10	6	10	—26

Goal — Palmateer, Toronto; Garrett, Hartford.
Attendance — 7,621.

WASHINGTON 1, WINNIPEG 1
First Period
1. Winnipeg, Drouin 2 (Marsh, Stamler) 5:07
2. Washington, Bouchard 1 7:59
Penalties — Rowe Wash 10:30, Labre Wash 18:32, Lukowich Wpg 18:58.
Second Period
No scoring.
Penalty — Lesuk Wpg 14:07.
Third Period
No scoring.
Penalties — Sjoberg Wpg 9:07, Labre Wash, Melrose Wpg 17:09, Hextall Wash, Lukowich Wpg misconducts 19:30
Shots on goal by

Washington	10	10	3	—23
Winnipeg	10	4	17	—31

Goal — Stephenson, Washington; Smith, Winnipeg.
Attendance — 11,512.

Hockey scores

B.C. JUNIOR
Penticton 11 North Vancouver 1
AMERICAN
Maine 2 Nova Scotia 1
New Haven 6 Springfield 5
New Brunswick 5 Adirondack 2
Syracuse 4 Rochester 1
CENTRAL
Salt Lake 4 Oklahoma 3
Birmingham 4 Cincinnati 2
Tulsa 4 Dallas 3
QUEBEC MAJOR
Shawinigan 5 Verdun 3
Sherbrooke 11 Chicoutimi 7
Quebec 6 Trois-Rivieres 5
Montreal 7 Laval 1
ONTARIO MAJOR
Peterborough 8 Sudbury 2
Sault Ste. Marie 6 Niagara Falls 5
Kingston 9 London 7
Kitchener 9 Brantford 4
Oshawa 4 Ottawa 2
MANITOBA JUNIOR
Dauphin 9 Portage la Prairie
Selkirk 7 Kenora 4
SASKATCHEWAN JUNIOR
Weyburn 6 Moose Jaw 4
WESTERN INTERNATIONAL
Kimberley 6 Elk Valley 5
Cranbrook 5 Nelson 3

Soccer scores

LONDON (CP) — Results of soccer games played Friday in Britain:
ENGLISH LEAGUE
Division III
Colchester 1 Hull 1
Division IV
Stockport 1 Walsall 0

City clubs gain semis

DELTA — Mount Douglas and Spectrum have advanced to the semi-finals of the B.C. high school girls field hockey championships.

Mount Doug, No. 1 South Island representative, edged Oak Bay 2-1 in quarter-final play Friday while Spectrum defeated North Delta 2-0 in another quarter-final.

Nancy Charlton scored both Mount Douglas goals while Linda Shorting replied for Oak Bay. Dana Harpham had both Spectrum goals in the shutout of North Delta.

Mount Doug faces Burnaby South today while Spectrum meets the winner of the Hillside-Kelowna duel.

In round-robin action early Friday, Mount Doug edged Burnaby Central 1-0 behind Charlton's goal and Spectrum drew 1-1 with Burnaby South. Trish Sherring tallied Spectrum's goal.

Oak Bay blanked Centennial of Coquitlam 2-0, getting goals from Sue Walton and Chrissie Monaghan, but finished second in its division, behind Mount Douglas.

Glanford tops field hockey

Glanford won A flight honors in the Victoria elementary school girls field hockey championship play with week with a 1-0 win over Hillcrest on a goal by Diane Thornley.

Fairburn shut out Doncaster 3-0 to win B flight honors while Braefoot and Richmond played to a scoreless tie in the C final and will share honors.

Gulls topple Legion hosts

Dan Houston netted two goals Friday night as Juan de Fuca Gulls trimmed Esquimalt Legion 5-1 in a South Island Junior 'B' Hockey League game at Esquimalt Sports Centre.

Dan Doneley, Ian Fraser and Ross Anderson scored goals for the winners while Mark Grier replied for Esquimalt.

Mike Spiteri kicked out 29 shots in the Juan de Fuca goal while Bill Geddie handled 44 saves for Esquimalt.

Pro basketball

NBA
Seattle 117 San Antonio 107
Los Angeles 112 Phoenix 110
Portland 123 San Diego 102
Denver 113 Chicago 99
Atlanta 85 Philadelphia 81
New York 112 Kansas City 111
New Jersey 115 Indiana 93

J. MICHAEL HUTCHISON
Trustee For The Community
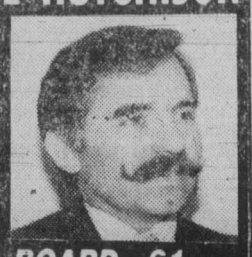
SCHOOL BOARD - 61
NOVEMBER 17

GET TIDY CAR'S T.N.T. TOUGH 'N TIDY TREATMENTS
Never Wax Your Car Again!
With Tidy Car you can preserve your car's appearance and value for less work and less cost than you thought possible. And, with all of that you get a guarantee! Get Tidy Car's Tough 'N Tidy Treatments and save!
ASSOCIATE DEALERS
SETTLE & DOHERTY
Mon. to Sat.
8:30 a.m. to 5:30 p.m.
542 Hillside
382-4222
Eve. 382-9505
TIDY CAR
$10 OFF
TIDY CAR'S T.N.T. WINTER PROTECTION PACKAGE
Offer good through to November 17th

EMPRESS
ANNUAL CLEAN SWEEP OF 79s
CONTINUES

Stock No. CE2735
CENTURY STATION WAGON
- Power tail gate release
- Body side mouldings
- Rear Defogger
- Remote control mirror
- Power Brakes
- 301 V8 Engine
- Automatic transmission
- Power steering
- Radio, etc., etc.

$6922.00

Stock No. CE1198
REGAL Demonstrator
- Body side mouldings
- Landeau vinyl roof
- Rear Defogger
- Remote control mirror
- Automatic transmission
- 301 V-8 Engine
- Power Steering
- Wire wheel covers
- Radio, etc., etc.

$7252.00
EMPRESS CUSTOM LEASING
- Contact John Springer, Lease Manager for expert service.
- Surprisingly low monthly payments
- Terms and conditions tailored to suit your needs.
- Specialists in all forms of leasing — fleets, small businesses, professional people and individuals.
- Enjoy that new car or truck NOW without large cash outlay.

13.80%
Below prime rate financing available on the premises. Offer valid until Nov. 10, 1979 O.A.C.
Dealer Licence #5701
A lot of good names. All in one place.
EMPRESS PONTIAC • BUICK • GMC LTD. 2867 DOUGLAS STREET (AT TOPAZ) PHONE 382-7121

OK TIRE STORES
RETREADS
SNOW TIRES
600x12 A78x13 B78x13 C78x13 B78x14 C78x14 560x15 — 23.95 OK
E78x14 F78x14 G78x14 H78x14 — 25.95 OK
F78x15 G78x15 H78x15 J78x15 L78x15 — 27.95 OK
3030 NANAIMO ST.
Turn off Finlayson at Trader Vic's
386-3156

FINALLY!
A FULL FLEDGED
FOAM SHOP
FOR VICTORIA
OPENING FRI., NOV. 2nd
3318 Oak Street • Phone 385-7622
Around the corner from Tool Town

LEAR JET:
A Great Name. A Great Product
The name LEAR JET has the sound of quality and has become synonymous with quality sound. We are proud of our reputation. We worked hard to make it. We will work hard to keep it.
By maintaining the highest standards of beauty, technological superiority, and overall excellence, we have become the premier name in automotive sound systems.
Years ago, we entered an empty arena. When "car radios" were the only source of entertainment and enjoyment for the motorist, we pioneered the finest in AM/FM Stereo Tape Equipment.
Lear Jet has a full line of the highest quality car speaker systems available. The Lear Triaxil has a superior 20-oz. magnet.
Priced at a Low $100 a pair
Also see our Bookshelve Speakers
LEAR JET STEREO
Available at:
J & V Integrated Circuit Services Ltd.
2628 Bridge St.
385-4831
Blue Poor Electronics
Parksville, B.C.
Valley Sound
278 Trans Canada Hwy.
Duncan, B.C.

SPOIL YOURSELF WITH A NEW 1980
ZENITH
COMPUTER SPACE COMMAND
REMOTE CONTROL FROM COLORTRON
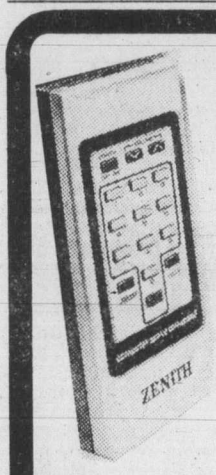
ZOOM gives you the action or the emotion in close-up . . . whether it's action at home plate . . . a goal line stand . . . the finish of the feature race . . . a foul under the basket . . . a putt that rims the edge of the cup . . . or the face of a favorite singer. Just press the ZOOM button and you get instant close-up. The ZOOM picture is 50% larger. At the same time, an indicator light in the TV set's control panel lights up to remind you that the ZOOM enlargement is ON. Just press the ZOOM button again — the picture instantly returns to original size and the indicator light turns OFF. Press buttons to turn set on or off — change channels — adjust volume up or down through a continuous range — and completely mute sound.

GET THE BEST WITH THIS TOP OF THE LINE 20" ZENITH TABLE MODEL
- 1980 SYSTEM 3 CHASSIS
- SILENT COMPUTER REMOTE CONTROL with ZOOM ACTION

$995
TERMS AND TRADE-INS
Colortron
COLOR TV AND VIDEO RECORDERS
SERVING THE PEOPLE OF VICTORIA FOR OVER 32 YEARS
3180 HARRIET
(Just off Burnside)
SALE AND RENTALS 383-9113
SERVICE 388-7885
HOURS: TUES. to SAT. 8:30 to 5:30

ERWIN SHEA
General Manager

DIRECTLY BEHIND CEDAR HILL MALL
477-2658
Cedar Hill GARDEN CENTRE
1550 CHURCH AVE.
Half block west of Shelbourne
HOURS:
Mon. to Sat. 9:00-5:30
Sundays 10:00-5:00
"Serving Victoria Gardens for Over 25 Yrs."
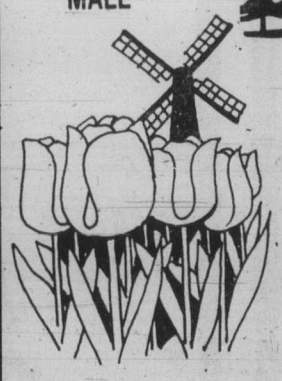
STILL A LARGE SELECTION OF BEAUTIFUL DUTCH BULBS . . .
"BLACK SWAN TULIP"
Maroon exterior, small white outer base, inside glowing maroon with violet blue base.
10/3.95
"CHOOSE FROM OVER 70 VARIETIES OF EXCITING TULIPS"
EXOTIC NARCISSUS. For example:
"SILVER CHIMES: Clusters of 6 or more flowers, pure white perianth and yellow cup.
"FEBRUARY GOLD": Beautiful yellow perianth, golden orange trumpet. Long blooming period, can also be forced on pebbles like Paperwhites.
FIELD GROWN SHRUBS ARRIVING CONTINUALLY
HEDGING PLANTS AZALEAS CEDRUS DEODORAS
THUJA BERKMANNI YEWS DWARF SPRUCE
Visit the Wicker Hut for baskets, chairs, tables, trays, mats, brackets.

SPORTS

Rutledge rallies in card hunt

HUNTSVILLE, Texas — Jim Rutledge bounced back from adversity and kept his hopes alive of obtaining his U.S. pro golf playing card Friday.

The 20-year-old Victorian fired a two-over-par 73 on the tough Waterwood National golf course and was in 45th position with 229 going into today's final round of the 72-hole test.

Rutledge had scored 75 in the opening round but blew to an 81 Thursday.

The top 25 and ties get their USPGA cards and Rutledge said he feels he needs a 71 today to make the select group.

Scott Hoch of Raleigh, N.C., and Tom Jones of Tulsa, Okla., share the lead after three rounds.

Hoch fired a two-over-par 73 Friday, while Jones posted a 70, for three-round totals of 216, two shots ahead of their closest competition.

Former touring pro Chip Beck of Fayetteville, N.C., stands alone in third place at 218, following a 70 Saturday.

Danny Talbot of Beloeil, Que., was three strokes out of the top 25. Talbot shot a 76 Friday for a 228 total.

Thistles end schedule with perfect record

Perfection. You can't beat it.

Mount Douglas Thistles know the feeling, after wrapping up an undefeated season in the Greater Victoria high school soccer league.

Thistles bombed Reynolds Roadrunners 5-0 Friday in their final regular-season match, putting the finishing touches on a 13-0 campaign.

Mount Doug, already assured No. 1 spot in league playoffs, now faces the winner of an Oak Bay-Spectrum playoff on Wednesday at 3 p.m. at Mount Douglas.

Third-place Reynolds plays host Victoria High the same day, in the struggle to determine Colonist Cup finalists.

As first and second-place finishers, respectively, Mount Douglas and Vic High met in last season's final.

Mount Douglas won 2-1 and continued to a third-place finish in the provincial tournament.

Spectrum, which lost 2-1 to Vic High Friday, battles Oak Bay on Monday to decide fourth place in the five-team first division.

In second-division games Friday, Claremont Spartans dumped Belmont Braves 3-1 while Parkland Panthers blanked Stelly's Stingerds 3-0.

So, Claremont faces Belmont and Parkland plays Esquimalt Dockers in second division playoffs.

Keith Smith scored two goals, with Denis Mamic, Rob Wallace and Scott Weinberg completing scoring for Mount Douglas. Doug White nailed down the shutout.

Meanwhile, Paul Sapsford and Paul Askew provided the goals for Victoria High in its win over Spectrum.

Dan Hammick counted twice for Claremont, which added to its second-division lead.

Brian Youell picked up the third goal and Ken Wallace replied for Belmont.

Todd Holt, Gary Hunter and Trevor Hancock supplied the goals for Parkland.

FINAL STANDING

	G	W	L	T	F	A	Pts.
FIRST DIVISION							
Mt Douglas	13	13	0	0	65	8	26
Vic High	13	10	3	0	34	11	20
Reynolds	13	7	5	1	41	35	15
Spectrum	13	5	5	3	22	20	13
Oak Bay	13	6	6	1	36	27	13
SECOND DIVISION							
Claremont	13	6	6	1	34	31	13
Esquimalt	13	3	6	3	22	39	9
Belmont	13	3	8	2	26	47	8
Parkland	13	4	7	2	20	36	10
Stelly's	13	1	11	1	18	62	3

Next game: Monday — Playoff: Spectrum vs. Oak Bay.

memo to advertisers

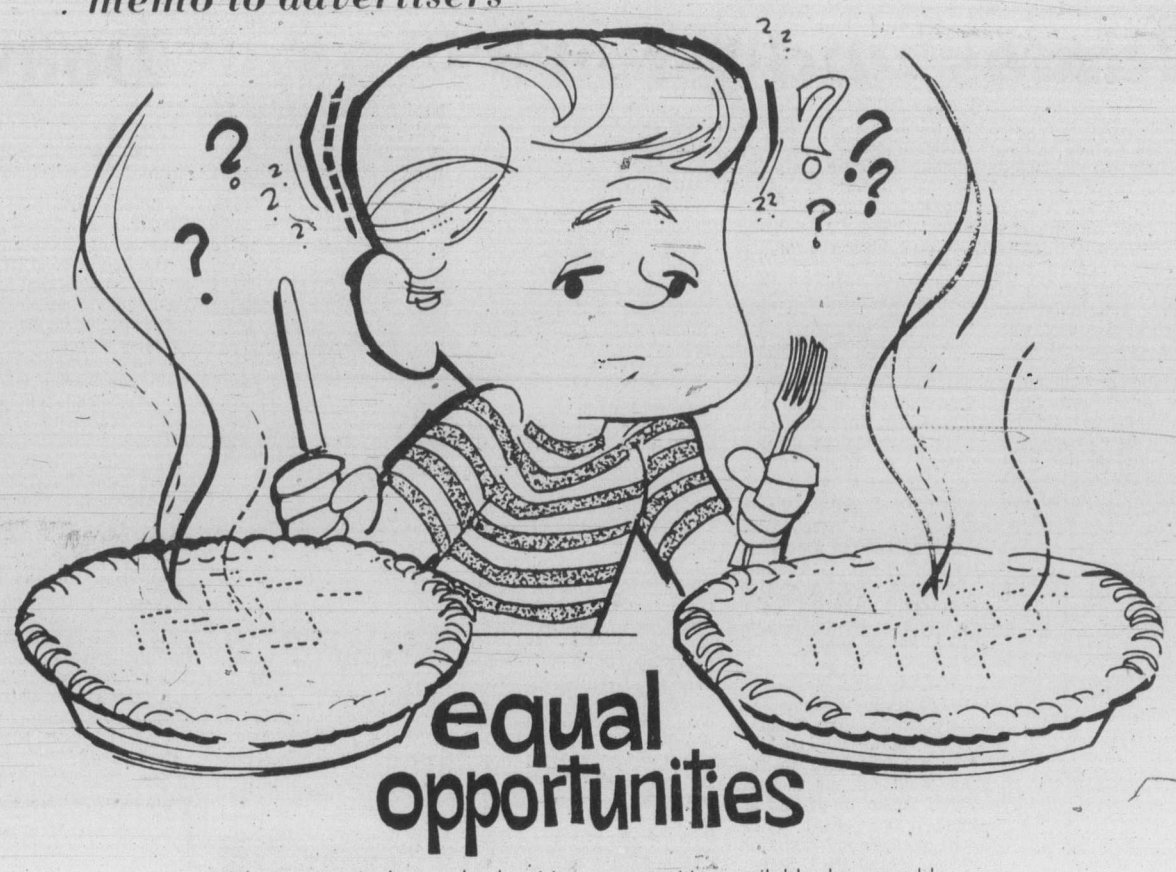

equal opportunities

With two seemingly equal advertising opportunities available, how would you decide which was to carry your sales messages?

We have a suggestion — take a few minutes to find out just how seemingly equal they really are.

Ask questions — how big is their circulation audience? Where do readers live? How much do they pay? And others.

Then ask for proof!

Ask to see a copy of their latest report from the Audit Bureau of Circulations.

Equal opportunities? Be ABC-sure!

THE DAILY COLONIST and VICTORIA TIMES

AUDITED PAID CIRCULATION ABC

The Audit Bureau of Circulations is a self-regulatory association of over 4,000 advertisers, advertising agencies, and publishers, and is recognized as a bureau of standards for the print media industry.

Firestone®

WINTER-WISE SERVICE OFFERS

FRONT DISC BRAKE SERVICES

Install new disc pads. Re-pack front bearings. Re-surface front rotors. Inspect front calipers, front grease seals, master cylinder, brake hardware and brake hoses.

WE USE CERTIFIED BRAKES $63.95 MOST CARS

48,000 km prorated warranty.

ELECTRONIC TUNE-UP WE USE SCHLIN CHAMPION

We'll install NEW plugs, points, condenser and rotor. Adjust timing and carburetor, and lubricate heat riser valve. Check distributor cap, cooling system hoses, spark plug wires, coil, PCV valve, air filter and gas line filter. Labour included.

4 CYL. $38.95 6 CYL. $43.95 8 CYL. $48.95

MOST CARS AND LIGHT TRUCKS

DRUM/2 WHEEL BRAKE SERVICES

Install new linings. Re-surface drums. Arc linings to drums. Inspect wheel cylinders, master cylinder, brake hardware and brake hoses.

WE USE CERTIFIED BRAKES $39.95 MOST CARS

48,000 km prorated warranty.

FRONT WHEEL ALIGNMENT

No extra charge for cars with air-conditioning or torsion bar adjustment. Correct caster-camber, set toe-in, toe-out, adjust steering box, centre steering wheel.

WE USE MOOG $12.95 MOST CARS

ASK ABOUT OUR 90 DAY PAYMENT PLAN CALL FOR AN APPOINTMENT

®Reg'd T.M. – Firestone Canada Inc. Reg'd User

Firestone Stores

2882 DOUGLAS ST.
AT GARBALLY AT BURNSIDE
385-1404

10-9

END OF THE SEASON IS HERE NOW! WE'RE KICKING THEM OUT!

All prior models, all discontinued models, all scratch and dents, soiled, scuffed or just plain been here too long.

OUT . . . THEY . . . GO!

Hurry for your best selection!

Chesterfields, Stereos, Color TV's, Mattresses, Dinette Suites, Lamps, Beds, Oil Paintings, Coffee Tables, Bedroom Suites, Dining Room Suites, Wall Plaques, Loveseats

OPEN ALL WEEKDAYS 9 a.m. 'til 9 p.m.
Sat. 9 a.m. to 6 p.m.
Sunday Noon 'til 5 p.m.

3-PIECE COMTEMPORARY COFFEE TABLE SET — Walnut Finish Only $89.95

6-PIECE DELUXE STYLE BEDROOM SUITE — Complete with Two 2-drawer Night Tables. We're kicking them out at $489.95

ADMIRAL 26" COLOR TV — 100% Solid-State Chassis with 20-position Uni-Tuner Color Master and AFC control $599.95

MOFFAT 16 cu. ft. FROST FREE FRIDGE — With cantilever shelves and Deluxe Moffatt Auto. Range with self-clean oven. The pair is used. Excellent condition $899.95

SUPER DELUXE KING-SIZE BEDROOM SUITE — Priced complete with the best king-size mattress, rug roller frames and Night Tables. Complete $2899.95

Large Deep Tufted LUXURY SOFA & LOVESEAT — Contemporary style, in carefree, washable brown vinyl. 2-piece suite $699.95

DEEP TUFTED RONNIE CHAIR & OTTOMAN — On Sheppard casters. Hard wearing. 100% Nylon Velvet $289.95

6-PIECE BEDROOM SUITE — by Armstrong. Twin Headboards and 2-Drawer Night Table. we're kicking them out at only $699.95

14 cu. ft. TOP OF THE LINE FROST FREE FRIDGE — Harvest Wheat Special. Out it goes from Coffee Room $549.95

All Items First Come First Sold All Sales Final Please

54" QUILTED MATTRESS & FOUNDATION — 2-piece set $139.95

CONTEMPORARY STYLE CONVERTIBLE SOFA/BED — By Bailey Schmitz. Queen size with TV Headrest, decorator fabric $369.95

107" WALL UNIT by Armstrong — Pecan finish with desk and light Bridge Unit. Complete. Out it goes $569.95

312-COIL QUEEN SIZE MATTRESS & BOX SPRING — Floral quilted ticking. 2-piece sets. Out they go.. $239.95

WALL-HUGGER or 3-POSITION RECLINER — With co-ordinate fabric and vinyl. $199.95

39" QUILTED MATTRESS & MATCHING FOUNDATION — Floral ticking $108.88 or 2 units for only $208.88

The Traders — Locally owned and operated
715 Finlayson St. 388-6264

Names and games

MONTREAL (CP) — Left-winger **Bob Gainey** will be lost to Montreal Canadiens for at least two weeks after suffering a cracked bone in his left foot during the team's National Hockey League game against Minnesota North Stars on Thursday night. The injury occured when Gainey was struck by a puck.

It was the second major injury this week for the Stanley Cup champions. Centreman Doug Risebrough was knocked out of the lineup for at least three weeks with strained knee ligaments last Monday.

★ ★ ★

PARIS (AP) — Top-seeded **Harold Solomon** led three Americans into the semi-finals of the Paris Open tennis championships with a 6-1, 6-2 victory Friday over Mexico's Raul Ramirez. In other quarter-final matches, Brian Gottfried whipped Frenchman Jean-Francois Caujolle 6-3, 6-2 and Vince Van Patten dumped France's Jean-Louis Haillet 7-5, 6-4.

★ ★ ★

NEW YORK (CP) — **Gerry Cheevers'** aptly-named two-year-old filly, One On Two, was an impressive winner at New York's Aqueduct racetrack this week. The filly, purchased by the Boston Bruins goaltender at the Canadian Thoroughbred Horse Society's select sale in 1978, is a prime candidate for next year's Canadian Oaks, Canada's top race for three-year-old fillies.

Cheevers also reported that his syndicated stallion, Royal Ski, has been sold to Japanese interests and will be shipped to Japan. Royal Ski, leading two-year-old thoroughbred in 1976, winning six of nine starts and $309,704, was a $20,500 purchase.

★ ★ ★

TORONTO (CP) — Funeral services will be held Monday for **Dr. Fred MacLean**, the first veterinarian in Canada to devote his entire practice to thoroughbred race horses. He died Thursday at the age of 84.

★ ★ ★

TOKYO (AP) — Second-seeded **Jimmy Connors** and fourth-seeded **Vitas Gerulaitis**, both of the United States, advanced Friday to the semi-finals of the $300,000 World Super tennis tournament. Connors easily eliminated sixth-seeded Tim Gullikson, also of the U.S., 6-2, 6-2, and Gerulaitis beat eighth-seeded Yannick Noah of France, 6-3, 6-2.

Connors and Gerulaitis will meet in one of today's semi-finals while Sweden's defending champion Bjorn Borg will take on unseeded John Sadri of the U.S. in the other semifinal.

★ ★ ★

MONTREAL (CP) — Former National Hockey League linesman **Neil Armstrong** and veteran hockey scout **Pat Flannery** have been appointed to scouting positions with Montreal Canadiens, the club announced Friday.

★ ★ ★

ATLANTA (AP) — Knuckleballer **Phil Niekro**, a 20-game winner on a last-place club, ended speculation that he might be traded when it was announced Friday that he had signed a three-year contract with Atlanta Braves.

★ ★ ★

EDMONTON (CP) — Funeral services will be held today for **Arthur Creighton**, 81, a member of the first Edmonton Eskimo football team to go east for the Grey Cup championship in 1921. A decorated soldier in the First World War, Creighton played for the Eskimos during the 1921 Grey Cup, in which Edmonton lost 23-0 to Queen's University.

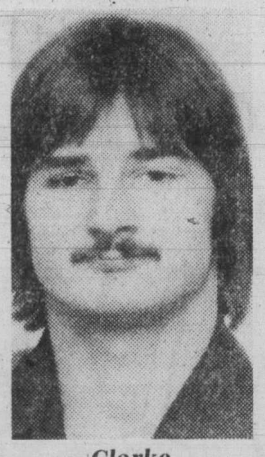

Clarke
. . . two-way performer

Borg to wed

BUCHAREST, Romania (AP) — Swedish tennis star Bjorn Borg and his fiance, Mariana Simionescu, are expected to marry next summer, sports officials here say.

Dolphin star league's MVP

By REG REYNOLDS

Kym Clarke is a throwback to the early days of football.

The 22-year-old Victoria Dolphin is a two-way player in an age of specialization.

And he's a good two-way player. So good that the Big Four Junior Football League chose him the league's most valuable player.

It's a remarkable achievement considering the Dolphins finished last in the six-team circuit with a 1-9 record.

The award has been presented annually since 1958 and among the winners are former B.C. Lions quarterback Eric Guthrie (1966 and 1967) and Toronto Argonaut rookie Dan Huclack. Huclack won the award in 1976, 1977 and 1978.

Clarke put in four seasons with the Dolphins and in all four seasons he played both offence and defense. He was primarily a running back and a defensive halfback.

He scored four touchdowns this season and says he gained about 500 yards rushing.

His coach Paul Shortt disagrees.

"He gained over a thousand yards. He was almost our total offence and carried the ball about 80 times a game," says Shortt.

One of Clarke's touchdowns was a 115-yard runback of a missed field-goal attempt but because the league didn't keep statistics this year it won't go in the record books.

In the four years Clarke spent with the Dolphins they won only three games while losing 37.

But Clarke, who plays rugby for the B.C. champion James Bay Athletic Association, made the most of the few wins the Dolphins did get.

"Winning a game with the Dolphins was like winning a championship with James Bay," he said Friday.

Clarke said he enjoyed playing both ways and says he likes rugby because of the continuous action.

Rugby appears to be the only game for Clarke now because his junior eligibility is finished and there are no senior football teams on the Island.

The exception would be if Clarke received an offer from the pros.

HOPELESS?

Don't you believe it! High interest rates need not change your plans to change homes. In fact, there are many reasons why trading now may be even better. Let's talk about it.

Call me, Linda Page
Westmont Realty (1977) Ltd.
388-4434 (24 hrs.)

ENERGY EFFICIENT OPEN HOUSE
2845 ACACIA
SAT. and SUN. 1:30-4:30 p.m.

Energy efficient new 3-bedroom home with thermopane windows, heavy insulation, individual thermostat electric heat, heatilator fireplace in 20x22 living room, 1½ bathrooms, basement. Level 8,000 sq. ft. lot has excellent soil. $62,500.

478-5561 (Bus.) **DAVE REID** 478-7375 (Res.)
BLOCK BROS. REALTY LTD. 10-27

10% C.C.A
TAX SHELTER OPPORTUNITY

QUALITY CONSTRUCTION FULLY LEASED 33 one-bedroom, 6 two-bedroom plus 5731 sq. ft. commercial at $9.00 per sq. ft. triple net. Ideal location, excellent parking, good transportation. Desirable mortgage at 10½% 20-year term 30-year amortization. For complete information call

KEN PORTER Off. 388-7868 Res. 656-5235
DUNSMUIR PROPERTIES LTD.
11-3

OPEN DUPLEX
SAT. 2-4 P.M.
936-38 LYALL ST.

Two family-sized units with 3 or 4 bedrooms. Present rent $800 per month with $69,000 at 11% assumable mortgage until 1984. MLS. $98,900.

Century 21 WESTERN HOMES LTD. 1037 Cloverdale 386-3494
ED OSIS
TERRY SMOLLETT
386-3494
11-3

CADBORO BAY
OPEN HOUSE SAT. & SUN. 2-4 P.M.

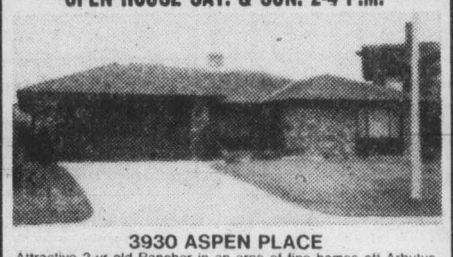

3930 ASPEN PLACE
Attractive 2-yr-old Rancher in an area of fine homes off Arbutus Rd. Spacious tiled entry. Pretty living room with massive slate rock fireplace. Family room off kitchen with old brick heatilator fireplace. Functional kitchen with utility area. Separate dining room, two large bedrooms and 2 bathrooms. Two patio areas on a sunny lot. Double garage with automatic door. Built-in vacuum system. Thermopane windows. Lots of storage. Exclusive listing at $139,500.00.
721-3727 CHES HAYS 384-8001
ROYAL TRUST

OPEN SAT. and SUN. 1:30-4:00
3976 CEDAR HILL X RD.

Only one step to comfortable living, including extra large fenced lot. 2 good sized bedrooms, updated kitchen with dining area, and hot water heat. Would make good retirement home or starter. $65,900.

SEASPRAY PROPERTIES LTD./REALTORS
In Attendance
GRETA HOFMEISTER
383-4755
477-7131
11-3

OPEN HOUSE
SATAURDAY and SUNDAY 2-4 P.M.
4432 TYNDALL RD.

Come inside to really appreciate the spectacular views and spaciousness of this contemporary home. Even the smallest of the three bedrooms is over 12 ft. sq. A 3-pce. ensuite, ample eating area in the kitchen and energy saving thermopane windows and heatilator fireplace are some of the other fine features. Room for more development on first level. Asking $92,500. Phone for an earlier appointment or meet your hosts.

388-5464 pager 526 DARRYL YOUNG 598-3321
598-5945 AUDREY WIDEMAN 598-3321

JACK MEARS
OAK BAY REALTY LTD.
2194 Oak Bay Avenue
11-2

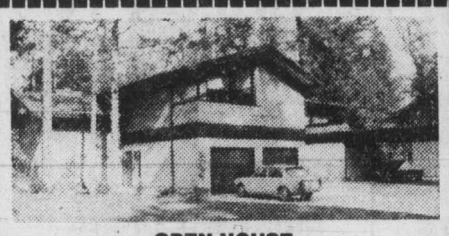

OPEN HOUSE
4486 EMILY CARR
SATURDAY and SUNDAY 2-4 P.M.

More than you expect! This very contemporary and extremely functional Broadmead home is the ultimate answer to family living. Over 3000 sq. ft. on four levels, unique in design and decor from the spacious entrance to the distinctive master bedroom on its own level with mirrored dressing area and ensuite bath. Family room, wet bar, two fireplaces, double garage, plus double carport and room for development down. Quality throughout and offered at $154,000. MLS #43564. Call

BILL MOHR, MARKIE MUNN, MARJ NAPPER
at 598-3321 anytime

JACK MEARS
OAK BAY REALTY LTD.
2194 Oak Bay Avenue

OPEN HOUSE
SATURDAY and SUNDAY 2:00-4:00 p.m.
1436 MERRITT PLACE
OFF COOK NEAR FINLAYSON

Spacious executive home close in. Reduced to $99,500. Large lot with seclusion and a beautiful view over Cedar Hill Golf Course. 3 bedrooms, master with 3-Pce ensuite. So many extras, full high bright basement with 2nd fireplace roughed in, ready for development. Owner has bought. Call the McGregors.

384-8001 (Res.) 477-3675
ROYAL TRUST

FOR SALE Royal Trust

ROYAL TRUST

3400 Douglas St. 384-8001
4082 Shelbourne St. 477-0191

OPEN HOUSES

Sat. 1:30-4:00
2980 GLEN LAKE RD.
Lovely garden behind 2 Bedroom no-step bungalow. Excellent for retirement. Asking $59,900.
GERRY DAVIS
592-6961 384-8001

1547 MONTEREY
OAK BAY VILLAGE
Sat. and Sun. 2-4 p.m.
Authentic character home well maintained with updated services, 3 fireplaces. 2 full baths. Assumable financing. Immediate possession.
477-0191 Joan Fraser 479-6663
477-0191 Ruth Crosland 595-1337

1066 GREIG AVE. — SATURDAY 2-4 p.m.
BRENTWOOD — $79,000
Lovely 3-bedroom bungalow. 1.2 acres, near Butchart Gardens. Charming country setting. North on Wallace from Benvenuto. Right on Greig.
477-0191 Mable Baker 477-6125
384-8001 Peter Ter Veer 479-1588
11-2

HOME FOR SALE
home for sale
HOME FOR SALE
HOME FOR SALE
Home for Sale

No matter HOW you say it . . .
if it's not in

HOMES TODAY

You're missing a GREAT OPPORTUNITY!

In Homes Today you'll find listings by some of Victoria's leading Realtors, together with features like Home Scene, Architects Answer, Plan of the Week and many more.

To cash in on this terrific
Real Estate section

just call
382-7211
We're waiting to hear from you!

'This is war,' Tories cry, on confidence bid

OTTAWA (CP) — With the cry "this is war," the minority Conservative government is calling in its troops to counter an expected Liberal attempt to defeat it in the Commons next week.

William Kempling, government whip, said Friday he was prepared to pull one MP out of hospital if he felt that his vote was necessary to defeat a Liberal want-of-confidence motion.

Meanwhile, the New Democratic Party is preparing to throw its 26 MPs behind any "reasonable" Liberal motion, going so far as to delay a trip to Australia by one member.

The five-man Social Credit group, which could save or dump the government in a close vote, was waiting to see the wording of the Liberal motion before making a decision whether to throw its tiny weight behind the Conservatives.

As the motion probably will deal with energy, it is expected that Fabien Roy and his other four Social Crediters will, indeed, support Prime Minister Clark.

The activity is the result of Opposition Leader Pierre Trudeau's declaration this week that the Liberals will attempt to defeat the Conservative government that was elected only slightly more than five months ago.

The declaration was a switch from past Liberal policy that the Conservatives should have a chance to govern.

Walter Baker, government House leader, joked Friday that if Liberals were successful Tuesday, Canadians would be going to the polls in the chill winter weather of Jan. 7.

Tuesday is one of these days set aside under Commons rules for debate on a subject chosen by one of the opposition parties—in this case the Liberals.

The Liberals have not fully decided on the subject to be debated and the motion of non-confidence to be voted on. They will wait until Monday night for the final decision on that.

But party sources say it is almost certain the motion will be related to the energy situation and be worded in a way that it will be difficult for the NDP to vote against it.

If all 136 Tories are in the Commons, they need support from three of the five Social Crediters to defeat a combined total of 112 Liberals (not counting the Speaker) and 26 New Democrats.

The standing of the 282-seat Commons is: Conservative 136; Liberal 113; New Democrat 26; Social Credit 5; vacant 2. Speaker James Jerome, a Liberal, votes only to break a tie.

The Social Crediters have said in the past that they support the energy policies of the government so Roy may have little difficulty in voting against the Liberals.

Ironically, it may be the Liberals who have the most trouble getting enough bodies into the chamber for the vote.

The last confidence motion in the Commons was moved by the Liberals Oct. 16 and was defeated 137 to 128.

The motion condemned the government for its policy concerning Petro-Canada, the crown oil company, and the Liberals called on all MPs to be on hand.

Six back-benchers failed to respond and some Liberals Friday wondered whether Trudeau could count on 112 of his MPs being in place Tuesday night.

The NDP decided Friday to make sure all members are here for the vote. Les Benjamin (Regina West) had left town on his way to Australia when he was called back. David Orlikow (Winnipeg North) and Peter Ittinuar (Northwest Territories) changed plans to make sure they will be on hand.

The doubtful starter for the Tories is Dan McKenzie (Winnipeg Assiniboine) who has entered Winnipeg hospital for a cataract operation on an eye.

"I told him we'll talk to him Tuesday morning to say whether we need to bring in the halt and the blind," Kempling said.

Other than that he expected to have full attendance, including a couple of MPs now suffering from upset tummies.

He said he would talk with Social Credit Monday in an attempt to find how they would vote.

The government said it was only coincidence, but Roy received a letter from Baker this week giving him some support for a privileged speaking position during question period.

Coincidence or not, that and the fact Roy got a hearty hand of applause from Tories Thursday when he was recognized to speak, will not hurt when Roy decices how to vote.

Kempling, meantime, is optimistic that he can muster his own party's votes.

"We're all right . . . this is war," he said.

"I'm Voting For Bill Tindall For Mayor"

MRS. STIG KARLSSON
Housewife
639 Langford St.

ON NOV. 17th IN VICTORIA,

YOU, ME and BILL TINDALL

For information and transportation 381-6822
Inserted by Bill Tindall Committee

Tax law reforms ready next week

OTTAWA (CP) — The Commons is expected to give third and final reading Monday to a bill that doubles to $500 the maximum tax deduction by individuals for employment expenses and offers professionals special tax treatment.

MPs Friday completed clause-by-clause debate on the legislation which gives parliamentary authority to last fall's Liberal budget.

The bill was debated strenuously by NDP members criticizing past Liberal and current Conservative economic policies.

The budget propposals were put into effect last year, but did not receive approval before Parliament was dissolved for the May 22 election.

The only major change in the bill involved the taxation of professionals who incorporate themselves to obtain preferred tax treatment.

Under the old tax law, professionals or salesmen working on commission were allowed to incorporate and qualify for a small business income tax rate of 25 per cent.

The Liberals had proposed to eliminate the loophole entirely, forcing individuals who incorporate to pay taxes at the normal rate of 46 to 51 per cent.

The new bill, however, raises the tax rate to 33 1-3 per cent from the old level of 25 per cent.

Finance Minister John Crosbie described that move as fairer than the Liberal proposal.

MAVOR MOORE
Chairman Canada Council
on
"PATRONAGE and the ARTS"

Monday, Nov. 5th, 8:00 p.m.

MacLaurin Building B125
(recital hall)
FREE ADMISSION

Presented by
University Lectures Committee

UNIVERSITY OF VICTORIA

Clear warranty asked

OTTAWA (CP) — Conservative Dan McKenzie sought Friday to standardize manufacturers' warranties and simplify their "legal gobbledegook."

His private members' bill was picked apart by fellow MPs in the Commons but he received assurances that the idea is not lost.

John Evans (L—Ottawa Centre) said the bill, while of admirable intent, would only run against the wall of provincial jurisdiction.

Evans, a former consumer and corporate affairs department official, said warranties are a provincial matter because they are a form of contract. The department had once examined the issue and been told to leave it alone by its provincial counterparts.

Garry Gurbin, parliamentary secretary to Consumer Affairs Minister Allan Lawrence, said at the end of the hour set aside for debate on the bill that the idea will be submitted for study by a federal-provincial group which co-ordinates consumer legislation.

Borden Mercantile Co. Ltd.
3961 Quadra Street
479-2084
Wholesale Retail

FALL SPECIALS
Prices Effective Nov. 1st-3rd

Dr. Ballards Kidney
24x25½. Reg. 12.45. Sale $8.95
While Stock Lasts
Wild Bird Bells
Only $1.25
T.V. Vet Dog Book
Reg. 12.95. Sale $9.95

Purina Cat Chow
10 kg Seanip or Regular. Reg. 10.25. Sale $8.99
Rally Dog Food
8 kg. Only $4.85
Dr. Ballard Burgerbits
Beef & Cheese. 2 kg. Reg. 1.79. Sale $1.15

Garden Shop Specials
Dormant Spray Kits — Reg. 6.49. Sale ... $4.95
Corona Deluxe Pruning Secateur — Reg. 18.10. Sale $16.75
Green Cross Hose End Sprayer — Reg. 12.75. Sale $10.95
Featuring Goldstream Potting Soil
30-lb. Only $1.29
Buy Now for Fall and Spring
Bamboo Shrub Rake — Reg. 99¢. Sale .... 45¢
Green Cross 1-gal Sprayer — Reg. 27.95. Sale $26.25
Bone Meal — 4 kg-8 lb. 8 oz. Reg. 4.25. Sale $3.69
Asst. Leather Work Gloves 20% Off all Stock
We now have Greenhouse Heaters in stock — Plus many more Unadvertised Specials.
We Reserve The Right To Limit Quantities.
11-1

Do You Really Need More?

$5633 FULL PRICE

1980 MAZDA B-2000 TRUCK

Load Capacity 1500 lbs.
Mileage: 36 M.P.G. (Canada Transport rating)

10-19

MAZDA PACIFIC PEUGEOT
SALES — SERVICE — LEASING
Blanshard at Johnson D.L. 02073A 385-1451

New insulation rules planned

OTTAWA (CP) — Cellulose insulation, already controlled by the Hazardous Products Act, may soon be joined by others, Consumer and Corporate Affairs Minister Allan Lawrence said Friday.

Lawrence told the Commons' social affairs committee that department officials are studying the entire spectrum of insulation materials, especially plastic-based board and foam insulation.

He was replying to Eric Friesen (PC—Surrey-White Rock) who said cellulose manufacturers are concerned that their inclusion under the act may be used against them by competitors who produce foam, fibreglass and other insulation materials.

While all insulation materials on the market are excellent products, the department is concerned about problems with shrinkage, fungus-proofing and toxicity in plastic-based insulation products, he said.

The department is also unhappy with the use of wax paper or plastic backing on fibreglass insulation batts, he said.

Lawrence also said he had not condemned cellulose-fibre insulation as an unsafe product when he placed it under Part 2 of the act on Oct. 13.

That section of the act makes it an offence to import, advertise or sell products that do not conform to federal standards. They are not banned. Offenders are liable to $1,000 fines and six months in jail.

SPECIALS SAT., SUN., MON., ONLY

For Your convenience
Visa, Chargex Now Available

CLEARANCE TULIP BULBS
$2.50 per dozen
Reg. 3.75 doz.

BIRD BELLS $1.10
Reg. $1.45, each .....

Shredded
HORSE MANURE
Well rotted and no sawdust.
Large Bag 1.00
5 Bags 4.50

OPEN EVERY DAY
8 a.m. to 5 p.m.
PERSONAL SHOPPING ONLY

SHRUBS
Junipers, Heathers, Thuja, Pyramidalis, Hedging
Pyracantha, Flowering Shrubs and many other varieties
1.50 each
Hundreds to Choose From
1 gal. pots
Mix or Match your 20
20 for 29.00

SPECIMEN SHRUBS
Thuja Pyramidalis
Up to 7 feet tall

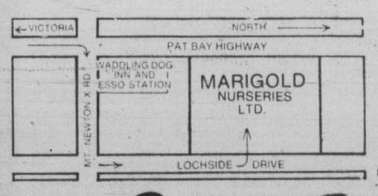

Marigold NURSERIES LTD.
7874 LOCHSIDE DRIVE
11-2

Let us make Your Life Better with . . .

WE HAVE THE KEY TO GREATER SAVINGS
from
ISLAND FURNITURE MART LTD.
2513 BEACON AVE.
SIDNEY 656-3724
"USE OUR SPECIAL NO-CHARGE LAYAWAY PLAN"

Energy woes dog Carter visit

OTTAWA (CP) — American economic indigestion and energy hunger will be major items on the menu when U.S. President Jimmy Carter meets Prime Minister Clark here next weekend.

Government officials say they expect a handful of energy issues will dominate discussions between the two leaders during Carter's first presidential visit to Canada Nov. 9-10.

BUT THE STATE of the slumping American economy, which Canadian cabinet ministers say is influencing this country's economic policy, is also bound to come up in the three or four hours of talks slated.

Soaring interest rates, which cabinet ministers blame on rising American rates, and prospects for West Coast oil tanker traffic from Alaska to Washington state have been leading issues in Parliament in recent weeks.

THE IMPORTANCE of these U.S. issues in Canada again illustrates former prime minister Pierre Trudeau's comment in Washington 10 years ago that "living next to you is in some ways like sleeping with an elephant."

Trudeau added that Canadians feel "every twitch and grunt" in the U.S.

Carter's visit is unlikely to yield any major agreements, though officials say they hope there will be progress on oil and gas pipeline issues and control of acid rain pollution.

STATE SECRETARY Cyrus Vance, who will be with Carter, and External Affairs Minister Flora MacDonald are expected to sign an accord jointly to control oil tanker traffic in the Strait of Juan de Fuca.

The president's visit may have political value, helping Carter's sagging fortunes and bolstering the image of the new minority Progressive Conservative government of Joe Clark.

Carter can expect a warm welcome in Ottawa without any of the embarrassments he encountered in his meetings with Mexican President Lopez Portillo in Mexico City last year. The Mexican president publicly rapped the U.S. during Carter's visit.

CARTER AND CLARK hit it off well in their first meeting at the Tokyo economic summit this summer. The U.S. president already had a close friendship with Trudeau, whom Clark defeated in the May 22 federal election this year.

The American president will meet Trudeau for a half hour during his visit.

Carter, the first U.S. president to visit this country since Richard Nixon seven years ago, will address a joint sitting of the Commons and Senate, an honor given few visiting leaders.

Accompanied by his wife Rosalynn, the president will take part in several public functions, including a gala performance of Les Grands Ballets Canadiens at the National Arts Centre here.

DESPITE THIS basically friendly atmosphere, there are irritants which divide Canada and the U.S. Some of them, such as the dispute over fishing stocks and boundaries, have erupted into bitter controversy.

One of these problems is the long-delayed $15-billion natural gas pipeline, which is to carry gas from Alaska through Canada to the lower 48 states. It now is two years behind schedule.

CLARK AND CARTER are expected to discuss the question of financing the pipeline to allow construction of the southern portion before the northern section. Washington wants enough natural gas from Canada to permit building the southern section first.

Sponsors say they want the southern section in operation while the northern portion is being built. However, Canadian legislation calls for assurances that the whole pipeline will be financed before construction begins.

THE NATIONAL Energy Board is expected to announce its decision in early December on how much surplus Canadian gas can be exported to the U.S.

Some northern U.S. political leaders have expressed concern about possible energy shortages and have called for more energy exports from Canada.

Another issue that is sure to come up is U.S. Interior Secretary Cecil Andrus' support of the Northern Tier pipeline. Alaskan oil would be carried to a Washington port and piped across the Northern U.S.

OTTAWA HAS supported an all-land route through Canada because of the oil-spill threat in West Coast waters. But this proposal by Foothills has been withdrawn, leaving the government without an important card in talks with Washington.

The Liberal party has strongly attacked the new Conservative government in Parliament, accusing it of not making clear its support for Foothills in Washington.

HOWEVER, IT IS understood the government would still prefer the Trans Mountain proposal to Northern Tier. Trans Mountain would pick up Alaskan oil at a Washington port and carry it through Canada before linking up with pipelines heading south to the U.S. The Trans Mountain plan would at least mean some jobs for Canadians.

The Conservative government is also anxious for an agreement to control acid rain which is polluting some Canadian lakes and forests. Sulphur dioxide together with nitrogen oxides mix with water vapor to produce the acid rain.

Nude contest moving

HOLLYWOOD, Fla. (UPI) — The promoter of Queen of America's Nude Beauty Pageant decided an arrest threat was too great and said late Friday the competition was being moved to a more tolerant community.

Promoter Carl Alkerton had repeatedly tried and failed to get city officials to exempt the pageant from an ordinance prohibiting public nudity. Police had said they would make arrests if the beauties appeared in the buff.

Alkerton said the contest involving 30 young women was being moved from the Diplomat Hotel in Hollywood to a nudist club in nearby Davie, where no tangles with the law are expected.

"The main consideration was the girls," said Alkerton. "The ordinance calls for a $500 fine or 90 days. I have to sleep with me. I wasn't going to let myself do this to the girls."

Fuel truck, train collide; two die

SPOKANE, Wash. (AP) — A double-tanker truck loaded with fuel collided with a westbound Union Pacific freight train Friday, killing two men and critically injuring two others, police said.

The two sections of the truck separated when the engine hit the rear tank, which exploded, spreading fuel over the train engine and engulfing it in flame, police said.

All four were Union Pacific employees, and all were from Spokane. The truck driver received minor injuries and was in shock, said a Union Pacific spokesman.

The spokesman said officials were uncertain why the truck was on the tracks, whether it was stalled or trying to beat the train. He said the train was "going quite slowly."

Lucky stowaway given $192 fine

UXBRIDGE, England (AP) — A magistrate's court fined a British-born Ohio youth $192 Friday after he admitted he stowed away in the baggage compartment of a New York-to-London jumbo jet.

Keith Rylance, 17, of Cincinnati, pleaded guilty to being on a TWA Boeing 747 illegally when it landed at London's Heathrow airport on Thursday. His lawyer, Geoffrey Pollard, said "It was a miracle he survived."

Rylance also pleaded guilty to possession of a small quantity of marijuana.

The court was told the only reason Rylance survived the transatlantic flight was because the baggage container in which he hid in New York was loaded into the central, heated compartment in the jetliner's hold. All the other compartments were at below-freezing temperatures during the flight.

Rylance, a car mechanic, is a British citizen. His parents live in Cincinnati but he has relatives at Wigan in northern England.

His father, who also is named Keith, said in Cincinnati that his son stowed away because he had no money for a plane ticket and wanted to go to Britain to resume his motorcycle-racing career.

"He was a star in England, a national finalist."

Victoria-Esquimalt Minor Hockey Ass'n
FREE INTRODUCTORY BEGINNERS HOCKEY PROGRAM
4 FREE 1-HOUR SESSIONS
(5-8 years old)
SAT., NOV. 3—4:15-5:15 p.m. SUN., NOV. 4—4-5 p.m.
SAT., NOV. 10—MEMORIAL ARENA SUN., NOV. 11—ESQUIMALT ARENA
Find out if your boy will enjoy learning to play hockey, without having to risk the cost of registration fees and equipment. We have HELMETS AVAILABLE; all you will need are: skates, warm gloves and a stick.
Learn the Fundamentals of Hockey the Fun Way
INFORMATION 478-8727

The Corporation of the District of Saanich
BY-LAW NO. 4359

A BY-LAW
TO PROVIDE FOR THE BORROWING OF THE SUM OF $2,565,000.00 OVER A PERIOD OF TEN YEARS FOR THE CARRYING OUT OF CERTAIN PROJECTS

WHEREAS Council deems it desirable and in the public interest to adopt a comprehensive loan authorization by-law for the borrowing of $2,565,000.00 for the purposes hereinafter specified during the period from May 1st, 1980, to April 30th, 1990;

AND WHEREAS the total amount proposed to be borrowed under the by-law, namely the sum of $2,565,000.00 has been approved by the Inspector of Municipalities;

AND WHEREAS The Corporation of the District of Saanich has a population of not less than 25,000 persons;

NOW THEREFORE the Council of The Corporation of the District of Saanich in open meeting assembled enacts as follows:

1. The following question shall be submitted for the assent of the electors of the Municipality on the 17th day of November, 1979:
"Do you assent to the Council having the power during a ten-year period commencing on the 1st day of May, 1980, and ending on the 30th day of April, 1990, to adopt by-laws for the borrowing from time to time of sums of money not to exceed a total of $2,565,000.00 for the carrying out of the following projects in the Municipality of Saanich?:

Project	Allocation
1. Resurfacing various roads throughout the Municipality	$500,000.00
2. Municipal share of arterial highways, property acquisition and roads in subdivision development	$400,000.00
3. Boleskine/Harriet (Douglas to Burnside) — Road widening to four lanes and bridge	$500,000.00
4. Gordon Head (McKenzie to Feltham) — Road widening to four lanes	$245,000.00
5. Feltham (Shelbourne to Tyndall) — Road widening to four lanes	$165,000.00
6. McKenzie (Martha to Cedar Hill) — Road widening to four lanes	$380,000.00
7. Wilkinson/Helmcken — 2 Lane roadway plus property acquisition	$375,000.00
	$2,565,000.00

2. This by-law may be cited as the "LOAN AUTHORIZATION — CAPITAL PROJECTS SUBMISSION BY-LAW, 1979, NO. 4359."

Passed by the Municipal Council on the tenth day of October, 1979.
Received the approval of the Inspector of Municipalities on the twelfth day of October, 1979.
Reconsidered, finally passed and adopted, signed by the Mayor and the Clerk and sealed with the seal of the Corporation on the twenty-ninth day of October, 1979.
Received the assent of the electors on the day of 1979.

TAKE NOTICE that the above is a true copy of the by-law authorizing the submission of the question therein set forth for the assent of the electors of the municipality and upon which question the vote of electors of the municipality will be taken at the following polling places on the 17th day of November, 1979, between the hours of eight o'clock in the forenoon and eight o'clock in the afternoon and that the undersigned has been appointed Returning Officer for the purpose of taking and recording the vote of the electors:
Cadboro Bay United Church, 2625 Arbutus Road
Camosun College, Carey Road Campus, 3814 Carey Road
Cloverdale Elementary School, 3427 Quadra Street
Cordova Bay Elementary School, 5238 Cordova Bay Road
Doncaster Elementary School, 1525 Rowan Street
Glanford Elementary School, 4140 Glanford Avenue
Gordon Head Elementary School, 1671 Kenmore Road
Lansdowne Junior Secondary School, 1765 Lansdowne Road
Mount Douglas Senior Secondary School, 3920 Gordon Head Road
Prospect Lake Elementary School, 321 Prospect Lake Road
Reynolds Junior/Senior Secondary School, 3963 Bordon Street
Royal Oak School, 4564 West Saanich Road
St. Luke's Parish Hall, 3821 Cedar Hill Cross Road
Spectrum Community Secondary School, 957 Burnside Road West
Trinity Presbyterian Church, 2964 Tillicum Road

An advanced Poll shall be open at the Municipal Hall on the fifteenth (15th) and sixteenth (16th) days of November, 1979, between the hours of EIGHT-THIRTY A.M. and FOUR-THIRTY P.M.

Dated at Victoria, B.C. this 3rd day of November, 1979.

R. M. Sharp
Municipal Clerk

5-Inch Continuous GUTTER in baked enamel 10% OFF
INSIDE OR OUTSIDE STORM WINDOWS THERMO WINDOWS
479-7121 FREE ESTIMATES
B.C. ALUMINUM "THE NAME YOU KNOW"

★ SPECIAL ★
NEW FALL SLACKS
Plain and pleat styles. Wools and poly wools. Sizes 30 to 40. Tweed look and plains.
10%-30% OFF
Jack Burgess Ltd.
Men's Wear
1455 HAMPSHIRE (at Oak Bay Ave.)
598-3388
11-2

ROYAL OAK GARDEN CENTRE AND FLORIST
THE ORIGINAL and ONLY!
"We grow what we sell"
"for every bloomin' thing!"
OPEN 7 DAYS A WEEK
HOURS: Monday to Saturday 9-5:30 Friday 9-9, Sunday 10-5
479-1116
MAGNOLIA SOULAGIANA
Tulip shaped Magnolia with large white flowers, rose pink at base. Bloom late April or early May, 3' bushy plants.
9.95
JAPANESE MAPLES
Acer Palmatum Atropurpureum, the red leaf maple growing to a bushy tree 6'-8' tall.
12.95
AN EXCELLENT SELECTION OF DUTCH BULBS READY FOR PLANTING NOW!
Includes Amaryllis, Paperwhites and Hyacinths for indoor forcing.
● PLEASE NOTE ●
Bob Pedenson is still owner of Royal Oak Garden Centre and not as mistakenly advertised. Bob and his staff look forward to serving old and new customers for many years to come.
4456 SAANICH RD. in the Royal Oak Shopping Centre 479-1116
11-2

The new TR7.

$300 REBATE! ON EXISTING COUPE STOCK
With or Without.
Whether you choose the TR7 coupe or the new TR7 convertible, and whether you prefer five-speed or automatic transmission, the rally-proven performance of Triumph will be ready and waiting between you and the road.
Come on in and test drive the coupe and convertible. Then tell us how you'd like your new Triumph TR7—with or without.
You're gonna love it! TRIUMPH
10-12 D.L.0572A
PLIMLEY 1010 YATES ST. 382-9121

Earn 13¼% on one year Guaranteed Investment Certificates. Interest paid annually. $1,000 minimum. Rates for one to five year semi-annual and monthly interest certificates are available on request.
13¼% PER ANNUM
National Trust SINCE 1898
National Trust. You can bank on us.
Main Office: 1280 Douglas St., 388-5451 • 2190 Oak Bay Avenue, 598-4537
3108 Shelbourne St., 595-2961

Form chart

SANDOWN PARK

NOVEMBER 2, 1979

Copyright by McMurray Publishing Company Ltd.
(Daily Racing Form)

10-1 FIRST RACE — Claiming $3,200. Maiden three-year-old fillies.
Purse $1,500 — 6½ Furlongs

Index	Horse	Jockey	Wt.	PP	¼	½	¾	Str.	Fin.	Odds
6-1	Sonoita Dol	Gibson	112	5	1⁶	1⁸		1¹⁰	1	7.35
5-2	Willies Alibhai	M. Mena	117	2	4¹	5¹		3¹	2¹	1.90
6-1	Sointula	Hoverson	117	3	2¹⁰	2¹		2³	3¹⁰	1.65
8-1	Devorince	Head	117	6	5⁵	4¹⁰		5²	4⁴	7.85
6-1	Ton A Honey	Melanson	117	1	6	6		6	5²⁰	23.10
6-1	Lloret De Mar	Smith	117	4	3ʰᵈ	3¹		4ʰᵈ	6	3.05

Sonoita Dol	$16.70	$7.60	$4.20
Willies Alibhai		4.10	2.70
Sointula			2.70

Quinella: 2 and 5 — $28.90.
Times: 24.2, 51, 1:19.2, 1:24.

Track: Cloudy—muddy.
Trainer: William G. Jones. Winner: dk b or br f, by Earls Erma — Shapely Shill, by Pit Boss (Calif.).

10-2 SECOND RACE — Claiming $2,500 to $2,000. Three-year-olds and upward fillies and mares.
Purse $1,500 — 6½ Furlongs

Index	Horse	Jockey	Wt.	PP	¼	½	¾	Str.	Fin.	Odds
7-2	Little Larder	Owen	115	5	1	1²		1⁴	1⁵	2.50
7-2	Pimsham	Melanson	116	1	3¹	3		2ʰᵈ	2⁴	1.80
7-2	Allez Miss	Keating	110	4	4	4¹		4²	3²	2.10
5-3	Fircrest Sue	J. Mena	120	3	5	2ʰᵈ		3²	4³	4.95
8-1	Star With Merit	Carrier	110	2	2ʰᵈ	5		5	5	8.10

Little Larder	$7.00	$3.50	$2.30
Pimsham		3.00	2.20
Allez Miss			2.20

Quinella: 1 and 5 — $9.30.
Times: 24.3, 50.1, 1:17, 1:21.2.

Track: Cloudy—muddy.
Trainer: Don Hannah. Winner: dk b or br m, by Little Monkey — Aussie Girl, by Colonus (B.C.).

10-3 THIRD RACE — Claiming $2,500. Three-year-olds and upward.
Purse $1,500 — 6½ Furlongs

Index	Horse	Jockey	Wt.	PP	¼	½	¾	Str.	Fin.	Odds
4-5	Mid Drive	Smith	120	1	2²	3⁴		3²	1	2.15
7-1	Joseph F.	Frazier	123	4	3²	2		2¹	2¹	1.00
8-4	Chief Fella	Keating	110	6	1³	1ʰᵈ		1ʰᵈ	3²	7.20
8-4	Squire McTavish	Rocha	113	2	5⁸	5⁶		5⁷	4¹	15.20
6-3	Sail Happy	Hoverson	117	5	4⁴	4⁴		4²	5⁶	7.65
5-1	Austin Tayshush	Head	120	3	6	6		6	6	6.75

Mid Drive	$6.30	$2.50	$2.30
Joseph F.		2.40	2.20
Chief Fella			2.30

Quinella: 1 and 4 — $4.70.
Times: 24, 50.1, 1:17.2, 1:22.1.

Track: Cloudy—muddy.
Trainer: Wilton Allen. Winner: b g, by Milstead — Eltadrive, by Over Drive (B.C.).

10-4 FOURTH RACE — Claiming $2,500. Three-year-olds and upward.
Purse $1,500 — 1 Mile

Index	Horse	Jockey	Wt.	PP	¼	½	¾	Str.	Fin.	Odds
5-6	Haydn's Choice	Melanson	120	2	1ʰᵈ	2	1¹	1¹	1	1.40
6-5	dh-Tenusa	Tompkins	117	4	5	4²	3⁴	3¹	2	2.65
7-1	dh-North Hand	Smith	117	5	3	3¹	2ʰᵈ	2ʰᵈ	2¹⁰	2.90
8-8	Bonnie Lois	Carter	117	1	2¹	1ʰᵈ	4⁴	4³	4¹	3.15
5-2	Call Me Blue	Frazier	116	3	4ʰᵈ	5	5	5	5	17.10

dh — dead heat for second.

Haydn's C.	$4.80	$2.20	$2.10
Tenusa		2.10	2.60
North Hand		2.10	2.20

Quinella: 2 and 4 — $3.70; 2 and 5 — $4.70.

Times: 24.4, 49.4, 1:18.3, 1:43.4.
Track: Cloudy—muddy.
Trainer: Wayne Isbister. Winner: b g, by Haydn — Klondike Queen, by Dehav Dave (B.C.).

10-5 FIFTH RACE — Claiming $2,000. Three-year-olds and upward.
Purse $1,500 — 6½ Furlongs

Index	Horse	Jockey	Wt.	PP	¼	½	¾	Str.	Fin.	Odds
6-5	dq-Ardorin's H.	J. Mena	123	3	3²	2³		1²	1¹	2.50
6-5	Monashee Kid	Hoverson	120	5	5³	4		3ʰᵈ	2	1.35
6-3	Alf's Delivery	Rocha	112	6	6	6		6	3¹⁰	19.30
6-5	Bender's B.	Tompkins	120	4	2ʰᵈ	3²		2ʰᵈ	4¹⁰	2.55
——	Titan's Flyer	Carter	120	2	4	5⁴		5ʰᵈ	5³	6.85
5-1	Hecan Orbit	Keating	110	1	1¹	1ʰᵈ		4²	6	12.45

dq — disqualified from 1st and placed 2nd.

Monashee Kid	$4.70	$2.70	$2.70
Ardorin's Hustler		3.20	3.10
Alf's Delivery			4.60

Quinella: 3 and 6 — $5.90.

Times: 24.4, 50.2, 1:18, 1:23.1.
Track: Cloudy—muddy.
Trainer: Andy Burstyk. Winner: ch g, by Regal Jewel — Aggie Mac, by Simon Worth (B.C.).

10-6 SIXTH RACE — Claiming $2,000. Three-year-olds and upward.
Purse $1,500 — 6½ Furlongs

Index	Horse	Jockey	Wt.	PP	¼	½	¾	Str.	Fin.	Odds
7-9	Battle Fighter	Smith	123	5	1⁴	1⁴		1²	1	1.90
7-9	The Aryan	Gibson	111	1	4⁶	4⁶		2²	2⁴	8.30
98-6	Devil Darren	Frazier	120	6	5²	5²		5⁴	3	4.00
7-9	Maple Ridge	Hoverson	120	4	3²	3¹		4⁴	4ʰᵈ	6.90
4-8	Ole Conkie	Carter	123	3	2ʰᵈ	2ʰᵈ		3ʰᵈ	5¹	3.20
7-1	Local Boy	Head	120	2	6	6		6	6	3.45

Battle Fighter	$5.80	$3.50	$2.70
The Aryan		7.70	3.40
Devil Darren			2.80

Exactor: 5 and 1 — $46.90.
Times: 23.4, 49.4, 1:16.4, 1:21.2.

Track: Cloudy—muddy.
Trainer: Robert Kean. Winner: b g, by Born Fighter — Ribattle, by Ridan (Calif.).

10-7 SEVENTH RACE — Claiming $6,250 to $6,000. Three-year-olds.
Purse $1,600 — 6½ Furlongs

Index	Horse	Jockey	Wt.	PP	¼	½	¾	Str.	Fin.	Odds
3-9	Fin's Fortune	Hoverson	114	5	1ʰᵈ	1¹		1⁴	1⁴	3.80
6-4	Multplissity	Watson	114	4	5ʰᵈ	5³		2	2³	17.20
5-7	Quiet Reflection	Wilkinson	118	2	4²	4¹		3³	3²	9.70
3-3	Bubbling Bev	Smith	115	7	6³	6⁴		5³	4²	6.15
7-7	Shy Shot	Carter	114	6	3ʰᵈ	3ʰᵈ		4²	5⁵	1.20
——	Pen's Lad	Carrier	107	3	7	7⁶		7¹⁰	6ʰᵈ	30.85
5-2	Classic Craig	Mena	112	1	2²	2¹		6	7¹⁵	3.25
——	Delta Ribot	Tompkins	118	8	8	8		8	8	33.30

Fin's Fotune	$9.60	$6.40	$5.00
Multplissity		11.10	6.20
Quiet Reflection			8.20

Exactor: 5 and 4 — $89.00.
Times: 23.3, 49.1, 1:15.3, 1:20.2.

Track: Cloudy—muddy.
Trainer: William Dearing. Winner: dk b or br g, by Fincastle — Fats Fortune, by Nenarium (B.C.).

10-8 EIGHTH RACE — Claiming $5,000. Three-year-olds and upward fillies and mares.
Purse $1,700 — 1 Mile

Index	Horse	Jockey	Wt.	PP	¼	½	¾	Str.	Fin.	Odds
7-4	Willy's Tam	J. Mena	115	3	4¹	4²	3²	1ʰᵈ	1¹	2.80
7-3	Bolderville	M. Mena	117	7	1	1¹	1¹	2³	2²	26.10
7-3	Problem Solved	Wilkinson	115	8	5ʰᵈ	6¹	5	4ʰᵈ	3ʰᵈ	4.65
7-3	Copper Island	Owen	114	4	3⁴	3³	2	3²	4¹	10.10
6-7	Will S.B. Frisky	Carter	116	1	6¹⁰	5ʰᵈ	6¹	5³	5¹	2.90
6-8	Dais Abbie	Watson	114	2	7¹⁰	7²	7⁵	6⁵	6⁶	3.30
8-6	Hobo's Lass	Hoverson	113	5	2²	2²	4ʰᵈ	7¹	7²	20.35
7-4	Kan Tuk	Smith	116	6	8	8	8	8	8	6.30

Willy's Tam	$7.60	$4.70	$3.70
Bolderville		21.00	12.70
Problem Solved			4.20

Exactor: 3 and 7 — $144.10.
Times: 24.3, 49.2, 1:17.4, 1:41.4.
Track: Cloudy—muddy.

Trainer: Bill Olson. Winner: ch f, by The Willies II — Your Tam, by Yorky (B.C.).
Attendance: 1,528.
Total Mutuel Pool $113,597.

Vikings earn victory from free-throw line

In a generous mood, University of B.C. Thunderbirds gave Victoria Vikings the gift of the free-throw line 29 times Friday afternoon. And Vikings made the most of it.

Connecting on 27 of 29 foul shots — an eye-popping 97 per cent — UVic swept to its third successive exhibition basketball victory, 111-70 over UBC at McKinnon Gym.

Billy Loos, preparing to launch his second season at UVic after sitting out the last campaign, was protaganist of the Canada West champions' triumph.

Loos, who led the CWUAA in scoring two years ago, poured in 26 points, hitting on all eight of his free throws and making nine of 18 shots from the field.

Kelly Dukeshire, the second-year man from Oak Bay, scored 17 points and Bruce Hamilton, a transfer from Saskatchewan Huskies, bucketed 12..

John Stark countered with 22 points for UBC.

In all, Vikings had a 54 per cent average from the floor. UBC made 64 per cent of foul shots and a completed a mere 39 per cent from the floor.

Vikings out-rebounded Thunderbirds 41-37.

Tonight, UVic will face a more severe test when Athletes in Action, the evangelical touring team from the Fraser Valley, show up at McKinnon Gym for an 8 p.m. start.

UBC (70) — Burt Dennis 1, Jamie Boyle, Brad Findlay, John Stark 22, John Crockewit 5, Russ Marshall, Gil Puder 3, Rob Cholyk 13, Jim Coady, John Doughty 8, Brent Halverson 6, Bob Forsyth 12.

VIKINGS (111) — Ian Hyde-Lay 9, Greg Kazanowski 4, Mickey Welder 8, Chris Hebb 7, Ted Anderson 9, Gerald Kazanowski 10, Billy Loos 26, Reni Dolcetti 9, Kelly Dukeshire 17, Bruce Hamilton 12.

Wosk's LTD

INVENTORY REDUCTION SALE

2 DAYS ONLY-SAT. 8 A.M.-6 P.M.

Personal Shopping Only
FREE DELIVERY — SUN. NOON—5 P.M.

ADMIRAL and ROXTON

10 CU. FT. REFRIGERATOR
MANUAL DEFROST 24"x57"x28⅜"
1 — L/H Almond
1 — L/H White 326.00

13 CU. FT. REFRIGERATOR
MANUAL DEFROST. 28"wx61 3/16hx28⅜"D
2 Only
Assorted Colors 376.00

13 CU. FT. REFRIGERATOR
FROST FREE. 28"x62½"x28⅜"
1 — L/H Gold
3 — L/H Almond 515.00

ALL STOCK SOLD AS IS — NO EXCHANGE OR REFUNDS — FREE DELIVERY

14 CU. FT. REFRIGERATOR
FROST FREE. 30"x62¼"x29"D
2 — R/H Almond 544.00

16 CU. FT. REFRIGERATOR
FROST FREE. 30"x64¼"x29"D
1 — Only
L/H White 620.00

17 CU. FT. REFRIGERATOR
FROST FREE. 30"x64¾"x29"D
C/N Ice Maker
1 — L/H Almond
2 — R/H Almond 727.00

FIRST COME FIRST SERVED — PERSONAL SHOPPING ONLY

24" ECONOMY RANGE
NO WINDOW, NO TIMER
1 — White
2 — Almond 264.00

24" RANGE — EASY CLEAN
AUTOMATIC, EASY CLEAN OVEN
1 — Almond
1 — White 284.00

24" RANGE DELUXE MODEL
GLASS PANEL, H.D. HANDLE AUTOMATIC
1 — White
1 — Gold 309.00

USE YOUR WOSK'S REVOLVING CHARGE ACCOUNT

30"ECONOMY RANGE
2 — 6", 2 — 8 BURNERS
1 — White
3 — Gold 366.00

30" DELUXE RANGE
BLACK FRONT, H.D. HANDLE
1 — Only Almond 429.00

30" RANGE, SELF-CLEAN
DELUXE PANEL, ROTISSERIE
1 — Only White 549.00

ALL PRICED FOR IMMEDIATE CLEARANCE — FREE DELIVERY

1978 DISHWASHERS
8 PUSH BUTTON. HARDWOOD CUTTING TOP
SLIGHT DAMAGE PORTABLE
3 — Only Gold 369.00

1979 DISHWASHERS
ENERGY SAVER, BUILT-INS
2 Economy Models 324.00
1 — Deluxe Model 339.00

1979 DISHWASHERS
ENERGY SAVERS, PORTABLE
3 — White
4 — Almond 396.00

BE SURE TO COME DOWN EARLY FOR BEST SELECTION — NO PHONE ORDERS

ROXTON-ROCKING CHAIR 35G AND ROCKING OTTOMAN
UNIQUE GLIDE ACTION
REG. 775.00 CLEARANCE PRICE 559.00

ROXTON — 39" CANNONBALL BED 92/39
EXCELLENT FOR CHILD'S ROOM
REG. 379.00 CLEARANCE PRICE 299.00

ROXTON — GOSSIP BENCH 93
FINALLY-A PLACE TO PUT THE TELEPHONE
REG. 209.00 CLEARANCE PRICE 157.00

SOOKE IS ALSO FREE DELIVERY — NO MONEY DOWN ON APPROVED CREDIT.

ROXTON — BAR WALL UNIT 622
IDEAL FOR THE EXECUTIVE DEN
REG. 939.00 CLEARANCE PRICE 699.00

ROXTON — STEP TABLE LAMP 1813
3 TIER PERFECT FOR PLANTS
REG. 160.00 CLEARANCE PRICE 109.00

ROXTON — CORNER BUFFET & HUTCH 960/761
UTILIZE THAT UNUSED CORNER
REG. 852.00 CLEARANCE PRICE 699.00

WE HAVE NOT INCREASED OUR INTEREST RATES — BE EARLY

ROXTON — SERVER 656
NOW YOU CAN ROLL YOUR MEAL TO THE TABLE
REG. 629.00 CLEARANCE PRICE 468.00

ROXTON — WOOD ROCKING CHAIR 99R
ROCK YOUR BAB[illegible] [illegible]EEP WITH EASE
SOLD
REG. 194[illegible] [illegible]LEARANCE PRICE 158.00

ROXTON — DRY SINK 710
EXCELLENT FOR THOSE COCKTAIL PARTIES
REG. 639.00 CLEARANCE PRICE 478.00

ALL ROXTON SOLD AS IS AT THESE FANTASTIC PRICES. WE MUST CLEAR FLOOR STOCK IMMEDIATELY TO REDUCE OUR INVENTORY. DELIVERY IS ALSO FREE ON ALL CLEARANCE MERCHANDISE. SHOP EARLY FOR BEST SELECTION.

Wosk's LTD

1810 STORE ST.
NEXT TO CAPITAL IRON
USE YOUR WOSK'S REVOLVING CHARGE ACCOUNT

WE ALSO WELCOME CHARGEX and MASTERCHARGE

STORE HOURS:
MON. TUES. WED. SAT. 9:30 to 5:30
THURS. FRI. 9:30-9:00
SUNDAY NOON-5

LAST DAY LAST CHANCE

Eaton's November Big Sale ends Saturday November 3

Don't miss this great opportunity to reinforce your budget. Eaton's November Big Sale has money-saving offers that make good sense. But it ends Saturday. Monday's too late!

Saturday all day **specials**

On sale Saturday Nov. 3 only. 9:30 a.m. to 5:30 p.m. while quantities last.
Personal shopping only. We reserve the right to limit quantities.

Long sleeve blouses at a money-saving price
14.99

These are solid color blouses of white, cream, blues and wine colors. 100% polyester. Choose from sizes 10 to 18. **Limit 2 per customer.**

Popular Price Sportswear, Third floor

Junior fashion jeans at a very low price
16.99

Eaton reg. 27.00 to 29.00 Many denim styles to choose from. Western and designer fit. Sizes 5 to 15. **Limit 2 per customer**

Peppertree, Main Floor

Women's umbrellas in time for our rainy days
2.99

Slim and swagger umbrellas. Keep an extra one handy. Choose from plains or prints. **Limit 2 per customer** Come early for best choice.

Handbags, Main floor

Liberty of London fashionable silk ties
10.99

He always appreciated a good selection of ties. Pick up a couple for Christmas. Assorted patterns and paisleys. **Limit 3 per customer**

Men's Wear, Main floor

Stretch terry sleepers in two styles
2.69 to 3.39

Complete with feet. Buttoned back opening. Color choice aqua maize or pink. Regular style 2.69 deluxe style 3.39 Sizes M, L, XI. **Limit 3 per customer.**

Children's Wear, Third floor

"Life Seven" Men's — Women's track suits
16.59

Men's track suits in sizes S, M and L. Women's track suits in sizes 8 to 14. For those in the fitness trend. **Limit 2 per customer.**

Sporting Goods, Lower Main floor

Photo album 60 print capacity
8.49

Why not include a picture of yourself? Holds 3 ½"x3 ½" prints. Simulated wood grain finish. Refills available. **Limit 2 per customer.**

Cameras, Lower Main floor

Matchstick bamboo rollup blinds
6.49 to 16.48

Protect your furnishings from sun fading. sizes 30"x60", 36"x60", 48"x60" 60"x60" and 72"x60". **We reserve the right to limit quantities.**

Draperies, Second Floor, Home Furnishings Building.

Glass candleholders for elegant dining
4.99 each

An excellent value. Glass stemmed holders with smoked top. Intimate atmosphere for your Christmas dinner. **Limit 4 per customer.**

China, Main floor, Home Furnishings Building.

Spring bulbs, 20% off Now's the time to plant.
12¢ to 6.61

Eaton reg. 15¢ to 8.27. Packaged & loose spring-flowering bulbs. Choose crocus, daffodil or tulip. **We reserve the right to limit quantities.**

Garden shop, Main floor, Home Furnishings Building

Hand/Stand Light Make-Up Mirror
12.99

2-mirror images — one side regular, the other magnified. 6 ft. cord and wall mounting bracket included. 1 year guarantee. **Limit 2 per customer.**

Housewares, Main Floor Home Furnishings Building

Junior Blouses in 5 Fashion Styles
14.99

Eaton regular 27.00-30.00. Choose V-neck tunics, Peter Pan collars, collars with ties in prints and plains, all in fall shades. Sizes 5-13. **Limit 2 per customer.**

Peppertree, Main Floor

The Colonist.

THE CAPITAL

Section Two/Page 19/Saturday, November 3, 1979

Having trouble starting that Christmas project?
I CAN HELP . . .
Call the Hotline
474-1454

TEENAGE SUICIDE

'For children who feel guilty, what makes it come out even?'

By PAUL De GROOT
Colonist reporter

Child psychiatrist Dr. Philip Ney excused himself from the interview to take a telephone call.

The call, he said later, was from a physician who had a suicidal teenager on his hands. The patient had just taken an overdose of drugs and was in a hospital emergency ward. Could Ney help the physician with the patient?

The answer, when boiled down, amounted to an unmistakable negative.

There are no facilities in the entire province to handle acutely-ill psychiatric teenage patients, he explained.

"I don't know how many lives it will take before they understand that delay means adolescents die," Ney said.

"If we had a typhoid epidemic like we have a suicide epidemic, the World Health Organization would be in here with money tomorrow."

THE SUICIDE RATE among teenagers has more than doubled in the last decade. The figure is difficult to attach meaning to, because one authority estimates that for every teenage suicide there are 50 to 100 attempts. Many suicides are not reported as such. The child who dies of a drug overdose or who gets drunk and dies in a motor vehicle accident is often not considered a suicide, even though that may have been the motivating factor.

Even more striking is that adolescent deaths from homicides are up 10 times in the last decade. Homicide statistics are related to suicide statistics because they spring from some of the same perceptions about the value of life, Ney says.

AS A RECENT STUDY by University of B.C. pediatrician Dr. Roger Tonkin found, today's children face less risk from "bugs"—from medical causes such as pneumonia and birth defects—than they do from themselves and other people.

In 1964, for instance, medical causes claimed about 650 B.C. children, while "social" causes—accidents, suicide and homicide—killed about 300.

By 1972, the two graphs crossed. In that year the death rate from social causes climbed to 450, while

Ney: no facilities to fight epidemic

medical causes claimed 425 children, and in 1974 only 350 died for medical reasons but more than 550 died from social causes, and the trend was steadily upward.

The deaths, Tonkin found, occur in two pockets. Medical causes strike many infants under one year; and social causes kill many adolescents, whose death rate has declined only 30 per cent in the last decade, and for whom violence now accounts for 87 per cent of the fatalities, compared with 55 per cent of the deaths of children between one and 14.

THE REASONS for the high death rate among teenagers, Ney said in an interview Friday, have much to do with the way society and the family have changed.

"In our society we are gradually accepting the idea that violence is the solution. We see it on television all the time."

Children also find death a solution to their problems, and part of it has to do with basic biology and the lack of commitment in many modern marriages, Ney said.

For example, parents who fight often are interrupted by a child who wants something innocuous such as a drink of water. The parents then turn on the child for interrupting them. The scene is a common one, and what many psychiatrists and parents are beginning to realize is that the child has deliberately intervened, Ney said.

"In terms of preservation of the species it makes good sense. Johnny knows that for his survival it is important to have two parents."

WHEN PARENTS DO BREAK UP, many children blame themselves for not intervening, for fights with siblings that led to parental unhappiness, or for a lack of co-operation with their parents which led to scenes. Some parents exacerbate the situation by blaming the children for the breakup.

Staying together, incidentally, is not necessarily the remedy. The message gets through to children that they are the reason their parents endure the agony of living together, and again the children feel guilty.

"We have children who are feeling guilty. What makes it come out even? They punish themselves."

"When a child invites his parents to get angry at him, he can't get angry at the parents, or at his siblings. So he turns the anger on himself."

Another important factor in the high rate of teenage suicides is talk about "wantedness," Ney says. It is no coincidence, he maintains, that social causes of child deaths began the upward climb in 1969. That was the year abortions were made legal in Canada.

"It is only possible to talk about wantedness because of contraception. It is now possible to have children delivered when you wish and how you wish, and children begin to question whether they are really wanted."

About half of the female population of child-bearing age will have an abortion at some point, Ney said.

"Children ask, why did she choose me and abort another?"

NEY DRAWS PARALLELS between the high rate of adolescent suicides and homicides and the emotional environment surrounding the Nazi holocaust in Europe.

"A lot of people who survived tried committing suicide after they were liberated. Why would people whose lives were spared suddenly take them when their holocaust was over?"

"Many of them wondered if something they had said or done had tipped the scales against someone else in the camp. Some of them were guilty of that, but others were innocent and felt guilty."

Talk about overpopulation is another source of guilt for children.

Ney cites the case of one book about the population explosion used in a school attended by one of his own children. The book's cover showed an infant in a test tube, with a mushroom cloud rising in the background.

"They got the message. The message was that they are going to destroy society, all those little anklebinders demanding time and taxes."

Ney believes that the urge to help is a basic biological instinct, which is why a child might intervene in an argument between parents. That instinct is tried every day by a variety of other episodes as well.

THE AVERAGE CHILD will see an estimated 18,000 murders while growing up, most of them on television, and it doesn't matter that Baretta eventually catches the crook, Ney said.

"You see someone about to be strangled, and murdered, and biology tells you to do something, it cries out for you to do something."

"Once we succeed in repressing that response, goodbye humanity."

Other media, too, relay similar messages, about starving children, seals being clubbed to death, whales near extinction. Children are again helpless and hopeless because "there are so few models of adults actually doing something."

"We suppress the young person's desire to live and the desire to care for the helpless and dependent. Out of that comes the continuous slide into suicide, or sociocide."

"A spark can trigger that underlying rage, and those kids are not prepared to stop at anything. For them, life is cheap"—including their own life.

FOR VICTORIA'S PSYCHIATRISTS, the situation is especially hard to handle. Ney says he sees several suicidal teenagers every day, and gets about one call a day from a physician who wants him to see another.

"I take some of them, but we can't accept all the responsibility. We have no facilities. For 10 years we have been pleading for facilities for these children, writing letters and giving speeches."

Child psychiatrists are the only specialists in the city who have no facilities to work with, and the latest proposal appears to be caught up in yet another study, he said.

He suggests that the problem has been allowed to get as bad as it has because adults are unwilling to deal with it.

"It implicates adults, and makes them feel guilty, and they should, when the cause is their choice to break up a marriage."

She's first tall ship of century

The first tall ship built in Victoria since the turn of the century was launched with a minimum of ceremony just after 1 p.m. Friday.

A champagne bottle was discreetly broken across the bow of the steel-hulled *Belle Blonde* before the 118-foot vessel rode down temporary slips into the grey waters of the Inner Harbor behind the Capital Iron building on Store Street.

A front-end loader, bucket filled with heavy timbers, marked up the bow's green and white paint job a little as it pushed the vessel, built by former Canadian navy man and longtime boat fan Claude Lacerte, toward the heavily-greased temporary wooden slip laid on a graded ways into the water.

At the stern, a steel hawser connected to the tug *Seaspan Rascal* simultaneously pulled to help the boat into the water.

A small cheer went up from an assemblage of Lacerte's friends as the boat gently slid into the harbor.

She was moored to a nearby dock, pronounced leakproof, and a crowd of friends then adjourned to a reception at Lacerte's home at 3810 Norfolk near Oak Bay's waterfront.

Lacerte, former owner of the *Marabell*, which he operated as a charter cruise vessel, hopes to do the same with *Belle Blonde*, named after his wife Pauline.

He started welding steel plates together for the hull a year ago, and expects to have work on the brigantine-rig vessel completed by June.

"I have to have it ready by July 1 at the latest," he said, "because I have charter commitments then, but I would like at least a month to give her sea trials."

Still to be fitted is the 4½-ton Murphy 350 horsepower diesel engine, the interior, and, most importantly, the rigging. The boat is designed to cater in luxury fashion for about a dozen paying "crew" along with a handful of permanent crew members.

Lacerte said Friday night he is eager to get on with finishing the vessel, and in the meantime the wife of a friend will start making the 6,000 square feet of sails.

The ship, modelled on the classic lines of the wooden-hulled tall ship *Regina Maris*, will run normally with eight to 10 sails, Lacerte said.

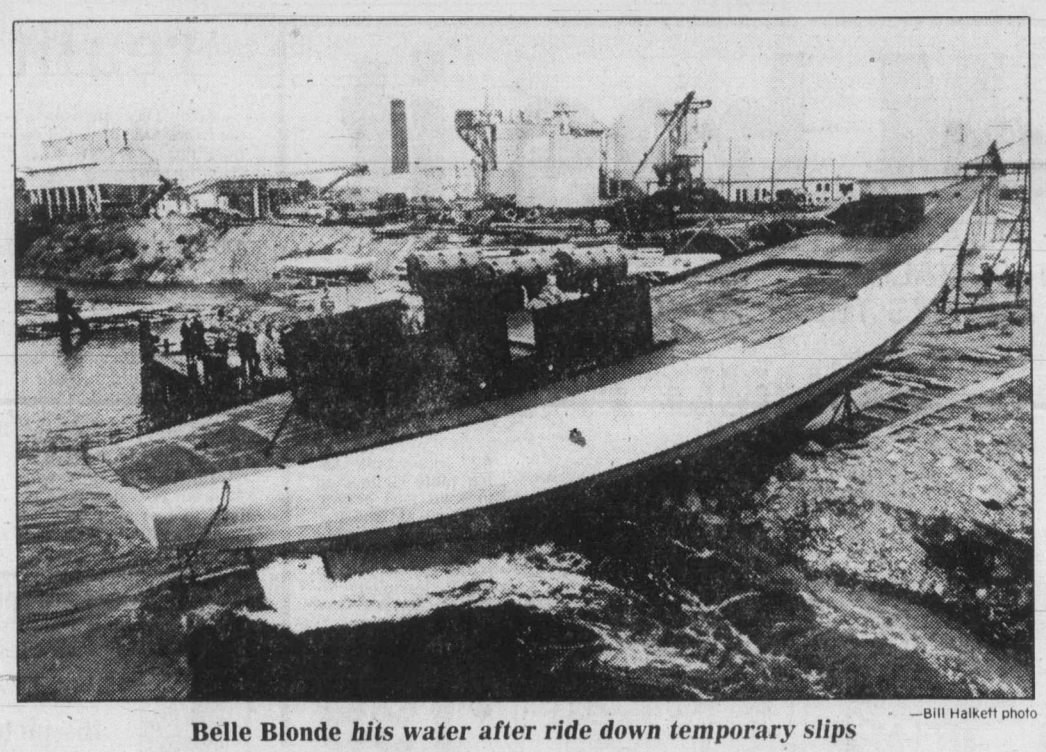

—Bill Halkett photo

Belle Blonde *hits water after ride down temporary slips*

Public outburst restores *Queen*

God Save the Queen will be played in future by the Victoria Symphony Orchestra, after Friday night's stormy experiment in excluding it from the concert opening.

Some symphony-goers objected aloud that the anthemn was omitted from the the program, which included works by Dvorak and Beethoven.

The orchestra did play *O Canada* (*God Save the Queen* usually follows the playing of the national anthem.)

Symphony conductor Paul Freeman said later in an interview: "I played *God Save the Queen* for my first Victoria concert. This was an experiment to see what the audience reaction was.

"My attitude is a pragmatic one. We service the public and our audience, and if they want a certain piece it's reasonable that we do it."

Symphony president Dorothy Frost said in an interview after the concert that the decision to leave out *God Save the Queen* was a board decision, made before Freeman's recent start as conductor.

Frost said, "It was an experiment. '*The Queen*' will be played in the future.

"We had a trial tonight and the audience did react. It's super. This year we have an audience and a full house concerned with what's played.

"It was an absolutely stunning concert, marvellously successful.

"I think one reason for the audience response is Maestro's arrangement of the anthems. They are so absolutely spectacular that it's worth coming to the concerts just to hear them."

United Way gains two-thirds of goal

The United Way of Greater Victoria reported Friday that it is on target toward its $1,020,000 goal.

As of Thursday, 66.4 per cent or $676,939 of that goal has been attained in the current fund-raising drive on behalf of member agencies.

The United Way appealed to those people who have not already returned one of the 99,000 mailers sent out in Greater Victoria to do so as soon as possible.

Ferry falters

B.C. Ferry users on the Swartz Bay-Tsawwassen run were delayed for up to an hour Friday after one of the four engines of the *Queen of Esquimalt* broke down.

Bill Hegan, night supervisor, said the engine trouble slowed the ferry down so one sailing from Swartz Bay was cancelled late Friday.

"We deadheaded her back to Tsawwassen, and the last sailing from there left at 11 p.m. instead of 10," he said.

Hegan was confident maintenance crews could fix the problem overnight, and schedules "should be back to normal" today.

Hegan said this type of incident "occurs about once a month."

He admitted that if any one of the ferries on the Swartz Bay-Tsawwassen run went out of service, no replacement vessels would be available. "I don't know what we would do," he said.

The ferry service is running one vessel short since the *Queen of Alberni* was damaged in a grounding two months ago.

School board fine-tunes capital spending program

In the face of education ministry decisions which suggest school buildings come before school programs in alloting capital funds, the Greater Victoria school board may press ahead with its insistence that programs are more important.

A draft policy approved in principle by the school board's planning committee could lead to further disagreements with the education ministry over capital planning, such as one which occurred last spring when the ministry chopped the district's proposed $15.8-million capital budget, basically approving only funds for renovations which would improve the safety of buildings, such as fire and intruder alarms and sprinkler systems.

The district, in contrast, had put capital spending to accommodate school programs first on its list. Measures to cope with enrolment pressures on Gordon Head-area schools, for instance, were among the top priorities, but were not approved by the ministry.

One of the district's weak points in that argument with the ministry was that the district lacked long-range planning to defend the need for additional school buildings in the face of a district-wide decrease in enrolment. The new policy, drafted by the school board's new planner, Robert Yates, should close that loophole.

The policy said capital construction priorities will be based on general five-year enrolment forecasts for the district, and more detailed three-year forecasts of enrolment trends within the district. When the board looks at a five-year capital plan developed from those forecasts, the top priority will be additions to existing buildings essential to accommodate increased enrolment which will continue for at least five years and for which no alternative space exists.

Second priority will be interior alterations to accommodate school programs, followed by building upgrading to maintain or improve the safety of pupils, major maintenance to prevent deterioration of buildings, upgrading which will result in operational savings, and last on the list, building upgrading to improve the safety of buildings.

Other new policies examined by the committee revise board policies on architectural and engineering standards, and suggest revisions in the way minor alterations are financed.

The new draft policy on architects says the board will maintain a register of lower Vancouver Island architects, from among whom architects for school projects will be chosen, depending on their ability to handle the size of the job, their expertise in school construction, and their past performance with the board.

The financing policy represents a major change in the way the school board pays for minor alterations to schools, secretary-treasurer Carl Warner told the committee. Currently all alterations are capital expenses which are amortized over 20 years.

That means not only a more complex procedure for getting approval for the work from the educational ministry but also greater expense for taxpayers who may pay for a job several times over by the time the debt is retired.

The new policy would put minor alterations, defined as those costing less than one quarter of one per cent of the replacement cost of the building, into the district's operating budget in the maintenance section.

The cost would still be shared by the education ministry, although on a slightly different ratio. Capital spending is shared about equally between the ministry and the district. This year local taxpayers paid about 70 per cent of operating costs, and the ministry paid 30 per cent.

Warner said the new system would mean an increase in the operating budget of an estimated $200,000 next year, but overtime costs would be less because the long-term capital expenditures would be lower. The new system would also give the district more flexibility in scheduling alterations, including the possiblity that school board staff could be used for most of the work, Warner said.

ann landers

Club status assured by renting mail box

Dear Ann Landers: I'm 72 and have been married for almost 50 years. My wife is a fine housekeeper, cook and companion, but I haven't been able to lay a hand on her or even kiss her goodnight for the last 18 years. I have paid out about $18,000 to satisfy my sexual needs. If my wife knew she would kill me, but she will never know, because I am very discreet.

I'm not asking about this, since it's not a problem. But I do need you to tell me what to do about my mail. I nearly lost memberships in two fine clubs because I never saw the annual dues statements and didn't pay them. I have already lost status as a yearly contributor to my university because my wife gets to the mailbox first and destroys anything that looks like a request for money.

I'm pretty burned up about this and would appreciate your wise counsel. — **Truly Spoken In Albany, Ga.**

Dear Truly: Go to the post office and rent a box. Notify your university, clubs, organizations and friends of your new mailing address.

Dear Ann Landers: I was livid when I read the letter from that poor kid who got pregnant by a married man who swore he had undergone a vasectomy. To my way of thinking this is the next thing to rape.

Now, according to law she doesn't have a leg to stand on because the guy is married. She made it very plain in her letter that he lied to her, presenting himself as a single guy. Doesn't this mean anything in the eyes of the law?

Worse yet, he is going to have no trouble (according to the girl who wrote) getting three of his friends to lie — to swear in court that they also had sex with her. This gets him off the hook completely and makes her look like a whore.

Where is justice, anyway? What is this world coming to when a poor, innocent working girl can get a raw deal like this? What's your answer, Annie? — **Benton Harbor, Mich.**

Dear Bent: That "poor kid" was 26 — old enough to know better. I'm sorry about the mess she's in, but when a woman becomes sexually involved with a man she knows so little about, she has to accept the consequences.

Dear Ann Landers: Every now and then you run a letter from a person who wants to know why anyone would walk around with a mouth full of rotten teeth — or hideous gaps, which are just as bad. You invariably say it is because they are scared to death to go to the dentist.

I used to be one of those fraidy cats until a friend told me about sodium pentathol. He had over an hour's work done while under the stuff, and he said he felt like a million dollars the whole time — no pain and no aftereffects. Will you please check this out with your authorities? What's the story? — **No So Easy Out In Dedham, Mass.**

Dear Not So Easy: Sodium pentathol can be dangerous unless administered by a trained anesthetist. If the patient should run into trouble and need resuscitation, there should be oxygen handy. A better alternative is nitrous oxide (also known as laughing gas). This is not an anesthetic, it is an analgesic, very pleasant to take and simple to control.

Bulletin Board

Swap and shop from 10 a.m. to 4 p.m. every Saturday at Blanshard Community Centre, 901 Kings Road. Booths and sellers needed, for information phone 387-5506 or 388-7696.

SERVICE

Remembrance Day service at 11 a.m. Sunday at Free Methodist Church, 1620 Cook. Members of Royal Canadian Legion will participate, public welcome.

LUNCH MEET

Victoria Unit, Nursing Sisters of Canada, annual luncheon and general meeting Sunday, Nov. 11, in Empress Hotel. Nursing sisters attending Remembrance Day service at Cenotaph will meet at Empress foyer at 10:30 a.m. Following service nursing sisters will meet at noon in Georgian Room, Empress, lunch at 1 p.m. General meeting and election of officers will follow. For information and reservations phone 592-4781 or 595-2688.

LAW CENTRE

Law Centre lecture on basic concepts in company law including how to incorporate a society at 7:30 pm. Monday in Room 263, Cornett Building, University of Victoria. Free, reservations necessary, phone 388-4516.

EVENT

Citizen's Association to Save the Environment will hold a candle light cabaret from 8 p.m. Saturday, Nov. 24, in Servetus Hall, 106 Superior. Features dancing to jazz, folk and disco music, entertainment and refreshments. Tickets, $2.50 per person, on sale now at Viteway Retail Store, 763 View, Viteway Bakery, 3950 Carey and Gwen's Restaurant, 6002 West Saanich Road. Proceeds to CASE.

—AP

Mother's lullaby

Specially taped sounds from mother's placenta lulls newborn baby to sleep at Weld County General Hospital in Greeley, Colo. University of Northern Colorado audiologists and Greeley obstetricians have developed tapes to test babies' hearing and reveal other disabilities.

For some children realities are harsh

Grey Days in November—A Look at the Other Side of Childhood in the Year of the Child takes place Nov. 16 and 17 in the Mayfair Mall.

Sponsored by the regional planning committee for the International Year of the Child this latest in a monthly series of events will bring together representatives from self-help organizations including Parents in Crisis, Victoria Self-Developement Centre, Association for Children With Learning Disabilities and the Native Friendship Centre, to acquaint the public with the hard realities many hundreds of children take for granted in Victoria.

Continuous showings of National Film Board productions related to Children of Our Time are planned and resource materials andpeople will be available.

Your Good Health

Dear Dr. Donohue: Will you please settle the issue of vitamins for children? I had heard that the increase in heart attacks in younger men was due to their taking vitamins when they were children. Is that true? I believe that even if they are good eaters they need more iron and minerals. My grandchildren are great junk food eaters and pop drinkers, are extremely active, yet the little guys look tired and pale. They do not take vitamins regularly. — **Mrs. J.K.**

I can settle one thing right off. Heart attacks in younger men are not due to their having taken vitamins as children.

As to vitamins in general, most children in this country get enough in the food they eat, even if they are heavily into junk foods. A once-daily multivitamin would not hurt them, but it is unnecessary unless their eating habits are very bizarre.

As for iron, I don't think it should be given if there is no demonstrated need for it. Too much iron can cause as many problems as too little. This is especially true in boys and non-menstruating girls. Iron is lost in menstrual blood.

Your grandchildren ought to be learning good eating habits. If they get used to too much junk food they will carry such habits into adult life. Proper nutrition is better than vitamin supplements any day, and probably less expensive to boot.

Dear Dr. Donohue: I had a mammogram done two months ago and today my doctor insisted on a chest X-ray as part of my annual checkup. I explained I had the mammogram, but I got the X-ray anyway. I'm in good health and am wondering if I have been exposed to too much radiation. — **W.W.**

A chest X-ray and a mammogram (breast X-ray) within a two month period would not be too much radiation. However, neither need be repeated simply for a routine checkup. Repeated X-rays are advisable in cases where the physician wants to look for changes from previous X-rays.

PRE-CHRISTMAS SALE
eurodown quilts
"The Down Quilt, Pillow and Accessory Specialists"
Feather-Down Blends
TWIN $90
DOUBLE $130
QUEEN $140
KING $165
A beautiful Eurodown quilt is so light and efficient, you can turn the heat right down, and sleep in perfect comfort all night long.
Eurodown — Save money, conserve energy, dress up your bedroom — with style!
1728 Douglas St.
Victoria, B.C.
384-0133
"Across from the Bay"

PETER PATES SAYS
REKINDLE AN OLD FLAME . . . HEAT WITH A WOOD STOVE from THE EXPERTS
Pates Supply LTD.
WAREHOUSE PRICES
3347 OAK STREET (Hashna Court) 388-6313

TECUM has it
QUALITY . . . SELECTION . . . VALUE . . .
ALWAYS THE BEST FOR THE PRICE!
BOOKCASE
Save over $60 on this "fine line teak" bookcase. 70" high, 32" wide, 11" deep. Previously offered at $212.
Sold in Kit form.
SPECIAL
$149
ROUND TABLE
42" round teak dining table is finished in solid teak edging and legs. Unique star graining highlights this perfect apartment sized dining table. Previously offered at $279.
SPECIAL
$199
Teak Dining Chair (similar to illustration)
SPECIAL
$88
ALL ROSEWOOD 25% OFF
SECTIONAL SOFA
Sturdy, attractive 2-piece sectional sofa in your choice of two contemporary colors. Previously offered at $1111.
SPECIAL
$889
tecum furniture
1950 BLANSHARD ST.
"THE BIG ORANGE BUILDING ACROSS FROM THE ARENA"
HOURS: Mon., Tues., Wed. 9:30-5:30
Thurs. and Fri. 9:30-9:00
Satuday 9:30-5:30
SUNDAY NOON TO FIVE
CHARGEX VISA master charge
BANK FINANCING AVAILABLE

pictures and picture framing
FINE ART TRADE GUILD
QUALITY WORK AT REASONABLE PRICES
ENJOY A VISIT TO OUR GALLERY
the picture show gallery
709 Johnson Street 383-6543

friends & co.
HAIRSTYLISTS
HILLSIDE SALON OPENING OFFER
Opposite Sears Mall.
#105 - 1633 Hillside
Phone 592-5252
204 Hartwig Court
1208 Wharf Street, Victoria, B.C.
Phone 388-6618
WE CUT
WE CURL
WE COLOUR
20% OFF ALL SERVICES
upon presentation of this advertisement
11-2

LAMP SHADES
Repaired or Made To Order
THE VICTORIA LAMPSHADE SHOP
493-B Burnside Rd. E. 383-1544

'Shopping bag ladies' newest street dwellers

Neglected, they fall through cracks of existing services

Hundreds of women derelicts in Toronto, carry their belongings in shopping bags and sleep in parks or, like this woman, in Toronto City Hall's parking garage

By VICTORIA IRWIN
Colonist-Monitor Service

BOSTON, MASS. — There is a quiet but growing group of street people in cities. Some come from the wards of mental institutions and hospitals. A few are former business professionals whose careers have gone on the rocks. Others have been left adrift by broken marriages.

They are women. And they are neglected, falling through the cracks of available social services. Homeless and destitute women are not seen as a threat to anyone. Police often have sympathy for them, but little time. Public welfare workers maintain they can't keep track of such a transient population.

ALTHOUGH public awareness of these wanderers seems to be growing, it often is merely piqued with curiosity by stories that these women walk around with large sums of money in paper bags that have earned them the nickname of "shopping bag ladies." They huddle at night in doorways and find refuge in public buildings such as bus terminals and libraries during the day.

There is some help for the homeless woman. Various social-service agencies offer them temporary food and shelter. Some programs include job-referral services, or even classes. And as more people become aware of the plight of these women, state governments and charities make more efforts to lend a hand.

BUT THE destitute in cities traditionally have been men. So, many emergency shelters, social agencies and transient hotels serve only men.

No one knows how many homeless women there are in the United States, but checks with social-service agencies in big cities indicate the numbers are increasing. The people who work with the women cite the current movement to return patients in mental hospitals to society—a process called deinstitutionalization.

Mental health institutions released 62 per cent of their in-patients between 1969 and 1978, according to a survey by the U.S. House Select Committee on Aging.

"IN THE past, many of these women would have been in an institution," says Dr. Mitchell Ginsburg, head of the Columbia University School of Social Work.

Although there are community programs and half-way houses, many social workers say that little follow-up care is planned to help these people, who are used to the regimented institutional way.

Others of the homeless women are elderly people who have been left on their own, either through widowhood, divorce or loss of family. There also is a growing number of younger women, who apparently have fallen to pressures in society. Dorothy Leak, former day supervisor for transient women at Boston's Harbor Light shelter, has seen doctors, lawyers, secretaries, airline hostesses and mothers come for assistance.

DR. VERONICA Maz is the founder of the House of Ruth shelter for women in Washington, D.C., a city which has an estimated 5,000 homeless women. She says that 80 per cent of the women she deals with have had some high school or college education.

Says Dr. Maz, "These are people who have worked or cared for someone else and then found themselves out."

The move back to the city by more affluent people is another factor in putting women on the streets. Cheap housing is being converted into homes for the middle class.

SURVIVAL on the streets for homeless and impoverished women is a continual battle. The women go to various feeding stations for food, panhandle, turn to prostitution, collect bottles or take odd agricultural jobs (such as berry picking) in areas where it is available.

Sister Bernadette Mullin, a Catholic nun and a team worker at the Dwelling Place in New York City, a shelter for "shopping bag ladies," says that some women decide it's safer on the streets than in transient hotels and other shelters. When a woman has just received a Social Security or welfare check and she goes into a hotel, thieves sometimes watch in the lobby and then follow her upstairs in the elevator to rob her.

STAFF AND volunteers from the Dwelling Place in New York go to bus terminals to seek out the women, offering them food, shelter and a chance to clean up.

Although most street people are considered strange and unapproachable, the people who work with them often are impressed with their humanity.

"There is a communication between them, but it's mostly silent," says Sister Bernadette. "They don't talk much on the streets, but they pass the word on food and shelter."

Ginsburg agrees.

"IT APPEARS that they have a sort of self-help 'organization' among themselves," he says. "For example, if the Salvation Army is going to have a particularly good meal, somehow word gets around, and they will show up in large numbers."

Most programs find this type of success when they do not try to impose values on the women, or try to rescue them from their way of life, Ginsburg believes.

Ginsburg says, "Many do not want to get off the street. I don't want to be too sweeping, but a number find it a way of life that is theirs.

"There is some effort to get the women into more regular housing and welfare, but many reject that sort of help. The successful programs are the ones that are more informal, such as the Salvation Army or parish programs. The women resist anything that puts an obligation on them—such as making them come back on certain days.

"I'M SKEPTICAL of any effort (by outsiders) to reform or change them," says Ginsburg. He advocates using their self-help system instead. "The best thing we can do is win their confidence, tap their grapevine and be available."

Sister Bernadette has a similar philosophy.

"I think that is the heart of what these women want and need: a community and common sense of belonging," she says. "Our first job is not to get them on welfare payments or into a hotel, which are really bandage treatments, but to build a sense of trust. We can't deal with the other until that is healed." From there the homeless women can and do find a way off the street. There are 80 women living in a mid-Manhattan hotel who have come there through the Dwelling Place. They either have jobs or are getting needed help.

PUBLIC assistance is available, but hard to come by for many women.

It takes long hours to get public assistance for the women, and the task is, as one social worker put it, "very labor intensive."

The Dwelling Place works mostly with shopping bag ladies in New York. It refers pregnant women, alcoholics and drug addicts to programs that deal directly with those problems.

The House of Ruth in Washington reports that it will take any woman in. And they have watched lives become changed also.

"Many, many people can change," says Dr. Maz. "They want to get off the street. But they can't do it alone.

"We don't need work programs to help these women. We need transition places, where they can get back on their feet." Her House of Ruth offers food, shelter, and some education. Graduates include women who later became teachers, as well as a bank clerks and a meter maid. The House of Ruth has steered women to outside courses that help them get hotel work.

THE IDEA of helping these women by giving them a caring atmosphere in which to pick up the pieces is catching. Dr. Maz believes that public awareness can help the homeless women—and she is trying to get the message out.

"We consider it our mission," she says. "We are amazed at the constant kindness shown us when people hear about these women."

Feminist champion wages war on images

By MARY DEPTUCK
The Canadian Press

MONTREAL — Simonne Monet-Chartrand fights images — traditional images of women, misleading images of homosexuals and lesbians — images people use of her to harm her husband.

"Images aren't reality . . . images, true or false, are only facets of a person's life," gestures the self-proclaimed feminist whose independence has often been used to taunt veteran Quebec labor leader Michel Chartrand, her husband of 35 years.

"That's my concern now: fighting all images and stereotypes . . . such as saying that women who love freely are the only free women or that women with three or four lovers are all whores."

The blunt talk is characteristic of the 59-year-old French Canadian whose participation in the feminist movement began in 1939 — one year before Quebec women were granted voting rights and recognized as "persons" under provincial law.

Nineteen then, a university student and director of the Jeunesse Etudiante Catholique Feminine, a reform Roman-Catholic group, Mrs. Monet-Chartrand said learning of sex-based inequalities "came as a terrible shock."

Her eye-brows, slimly arched, form halfmoons in recall.

"I was indignant and insulted when my father told me that I didn't even have the right to vote — to decide anything in my own country. It was no longer theory or philosophy, it became concrete: I didn't have the same rights as men.

She then chose to work for Quebec human rights league "instead of becoming a lawyer as was the tradition in my family."

Since then, as described in a recent *Chatelaine* article, Simonne Monet-Chartrand, judge's daughter, has participated "in all movements and struggles on behalf of Quebec's rank and file."

"If it's taken me 40 to 50 years to succeed in asserting myself a little — imagine what it's like for women who don't have the means or the power to speak out," she says a flame of anger in her eyes.

"This understanding has guided my reading, the choice of my friends, my husband and the way I educated my (seven) children."

Both were once friends of former prime minister Pierre Trudeau and Montreal Mayor Jean Drapeau.

But her husband's fate was sealed when he was arrested and served a prison term following his involvement in the controversial Asbestos strike of 1949.

"Before we got married I told you I would be on the side of the working people," he told his wife on his return from the mining town in Quebec's Eastern Townships. "I'm a fanatic for anyone getting the short end of the stick, for the rest of my life."

Mrs. Monet-Chartrand's participation in human rights movements has been as active as her husband's, if less colorful. She recently sat on a board to protest the censoring of a French-Canadian play in Montreal, *Les Fees ont Soif*, and is now writing an autobiography.

Her involvement has often been challenged by public opinion.

"People often think I'm a little wayward — imagine, a mother of seven saying her daughters have lovers!

"They say an intelligent girl and boy must succeed, make money, become ministers — like Gerard Pelletier with whom I worked at 19.

"He's a Canadian ambassador — I'm still in the opposition."

She points to her friendship with lesbians and homosexuals.

"My homosexual friends made me realize we would have a much more balanced environment if men stopped choking the emotion and tenderness within them.

"But whether I agree or disagree with homosexuals doesn't matter — what matters is that homosexuals are part of reality and mustn't be discriminated against."

In what she calls "a conspiracy to keep women in their place" she says many people expect her to remain a dumb and deaf appendage to her husband.

"Because they couldn't pin Michel for dishonesty or any other trash, they looked at what Simonne was doing," she says.

"I travel alone, sleep alone in motels when I'm travelling . . .so people concluded I must be sleeping around and used that to try to hurt him."

Some would lay bets on who could seduce her.

"It hurt."

In 1963, with a bank loan of $8,600, Mrs. Monet-Chartrand travelled Europe alone over a six-week period, intending to write about European women. On her return, only one daily published part of her work, two articles at $10 apiece. She was in debt for years.

—CP

Holding up poster Monet-Chartrand talks about fighting female stereotypes

"I was naive," she recalls. "A woman, a mother talking politics and analyzing socialist ways, who could take me seriously?"

The "best experience of my life" was running as a Rhinoceros party candidate in the last federal election, she says.

"I knew Dr. Jacques Ferron who started the party back in 1964 and have been a member ever since," she explains. The Rhinoceros party is a recognized party which ridicules politics and politicians.

"This spring I participated because I didn't have any boss, supervisor, or executive to tell me what to do, so I could say very serious things using the absurd to get them across.

"It was fantastic."

Her peaches-and-cream complexion creases slightly as she smiles.

In 1940, 20-year-old Simonne was introduced to Michel Chartrand.

The day after, Chartrand left wild flowers on Simonne's desk and two years later, against the wishes of her parents and friends, Simonne's life meshed inextricably with that of one of Quebec's most avid socialists.

Three pastors refused to marry the couple and Father Lionel Groulx, the renowned Quebec historian who finally performed the ceremony, drilled Simonne on whether she was ready to spend the rest of her life with a "fanatic."

"I asked him what a fanatic was," she wrote in an article published in 1970. She was also a freelance journalist for 12 years.

"He said it was somebody who believed in one idea and put everything, everything into it; I told him that we needed men like that, that I thought Christ was a fanatic and that anybody who ever accomplished anything for their country was a fanatic."

Her tone takes on a defensive edge as she tries to explain her husband's nature.

"He's violent because that's his character, and Michel can't witness an injustice without — it's like an allergy to him — he has to scratch.

"Whereas I say if I scratch, it'll get worse — scratching doesn't solve the problem — I apply calomine lotion and ask myself what caused the eruptions, how do I cure it?"

Although she was raised a staunch Roman Catholic, Mrs. Monet-Chartrand no longer practises.

"I'm religious in the sense that I believe in the supernatural," she says adding that the Church is too institutionalized and dogmatic to be "human — especially towards women.

"But there's also something fundamental in religion which says love one another and I've remained attached to Christ, the evangelical message of sharing, respect and not judging others."

Labor board reins in roving CUPE pickets

VANCOUVER (CP) — Striking civic workers in Delta, a Vancouver suburb, cannot venture into other municipalities to set up picket lines, the British Columbia Labor Relations Board has ruled.

About 350 workers, members of the Canadian Union of Public Employees, have been on strike since Sept. 13.

The union's roving picket action at garbage dumps in Coquitlam, Burnaby and North Vancouver resulted in an application to the board for a cease-and-desist order by one garbage contractor.

13¾%
ONE YEAR GUARANTEED CERTIFICATE
Offered By:
FIRST INVESTORS CORP. LTD.
and
ASSOCIATED INVESTORS OF CANADA LTD.
PRINCIPAL CONSULTANTS LTD.
1821 Fort Street
Phone: 598-4524
ASK FOR MR. McATEER (Mgr.)

Tragedy averted at shop

A 21-year-old man who threatened self-immolation early Friday morning in a coffee shop was stopped by two cool but quick-thinking Victoria police officers.

The constables, 29-year-old Robert Stiff and 30-year-old Brian Tugwell, grabbed a lighter from the gasoline-soaked man after a tense conversation which lasted about five minutes failed to break a stalemate.

The incident began at the Gorge Mohawk self-service gas station at 510 Gorge Road East about 1:40 a.m. when the man bought 83 cents worth of gasoline and casually poured it all over himself from his head down.

He then went to Coffee Mac's at 617 Gorge Road East, where he took a seat in a rear booth.

City police were alerted by a service station employee, and Stiff and Tugwell arrived to find the man sitting with a butane lighter in his right hand, thumb on the flint wheel, and mumbling, "I'm going to do it . . . I'm going to do it."

There were about 20 other customers who watched in silent horror as the two officers approached the potential firebomb.

Stiff eased into the booth next to the man, as Tugwell took a seat opposite him.

After about five minutes of fruitless reasoning, Stiff manoeuvred his arm around the man, grabbed his hand, and managed to push his thumb off the lighter. At that moment, Tugwell lunged across the table and grabbed the potentially-lethal lighter from the man.

The man was taken away and was later admitted to Eric Martin Institute.

B.C. author set to publish new youth detective book

A former Vancouver Island teacher now living in Powell River is about to have his third book published, another detective story aimed at the youthful reader.

Eric Wilson, 38, currently teaching in Powell River, began his writing career about 1971 when he decided there was a need for contemporary Canadian novels for reluctant readers in the 10-to-14 age bracket.

Wilson, who taught English and mathematics to slower learners at Campbell River Junior High in 1973 and 1974, at Woodlands Junior High in Nanaimo in 1975 and 1976, and at an alternate school in Blubber Bay in 1977 and 1978, went through five years and five unpublished manuscripts before *Murder on the Canadian* was published in Canada and Britain more than three years ago. His second book, *Vancouver Nightmare*, was published last year, and his latest novel, *Terror in Winnipeg*, is due for release this month.

All three mysteries revolve around boy-detective Tom Austen, and Wilson hopes to make Austen the hero in a series of books.

Wilson, whose mother lives in Victoria, will be at Borogrove Bookshop, 10 Centennial Square, on Nov. 24 to publicize his new book.

Foster dad convicted of assault

RICHMOND, B.C. (CP) — A father once praised publicly for giving children a home full of affection has been convicted of indecently assaulting three of his foster daughters.

The 48-year-old man pleaded guilty to three charges of indecent assault in incidents in which the girls were stripped, fondled, strapped, bound and photographed in the man's basement workshop.

The man, whose name was withheld, was sentenced to 90 days in jail, to be served intermittently in two-day stints, and to three years probation with the condition he receive psychiatric counselling.

He must also perform 1,000 hours of community work and pay a $500 fine.

The man also has a wife, five older children of his own, one 10-year-old foster son and a nine-year-old adopted daughter.

Six years ago, the Vancouver *Province* ran a feature on the family, quoting officials of the now defunct Children's Aid Society as saying it was obvious the home "seemed to have lots of fun and affection to spare for foster children."

Marine Calendar

NAVY

Mackenzie, Saskatchewan—San Diego.
Qu'Appelle—bound for San Diego.
Endeavour—returning Monday.

COAST GUARD

Camsell, Douglas, Ready, Vancouver, Franklin—in port.
Racer—Gulf Islands patrol area.
Rider—Sechelt patrol area.
Quadra—on weather station.
Narwhal—Fraser River.

"Le COTEAU FARMS"
304 WALTON PLACE OFF OLDFIELD ROAD
MACS and SPARTAN
and GOLDEN DELICIOUS APPLES
Graded to Size — No Summer Spraying
TOMATOES PICKED 20 lbs./5.00
U-PICK 20¢ lb.
"BUY DIRECT FROM THE GROWER"
658-5888
Open 9:00 a.m.-5:30 p.m.

TODAY'S CROSSWORD PUZZLE

UNITED Feature Syndicate

ACROSS
1 Admit
6 Fertilizer
10 Gold coin
14 French river
15 Tropical tree
16 Sicilian city
17 Scottish island
18 Trims
20 Ratify
21 Possessed
22 Happening
23 Work
25 Is indignant
27 Candles
30 Bigot
31 Degrade
32 Betray: 2 words
33 — , ands or buts
36 Chit
37 Raze
38 Aim
39 — degree
40 Italian river
41 Polka
42 Kind of collector: Br.
44 Managed
45 Sunbather
47 Ululate
48 Viper
49 Society fig.
50 Detail
54 Scotland
57 Marketplace
58 Girl's name
59 Peruse
60 Sidetrack
61 Conservative
62 Depend
63 Up — — Cornered

DOWN
1 Sad word
2 Knowledge
3 Italian money
4 Exam: 2 words
5 Cyst
6 Badge
7 Retired
8 Sinbad's bird
9 Zodiac sign
10 Plunders: Archaic
11 Aims
12 Regarding
13 Stands up
19 Mastic
21 He owns it
24 Mineral
25 Assessor
26 Coll. subj.
27 Loch
28 Adjoin
29 Moocher
30 Crow
32 Package anew
34 Visage
35 Toboggan
37 Sketch
38 Illumination
40 Ternary
41 — -Jones
43 Cheap: Var.
44 Cut short
45 Unspoken
46 "A Bell for —"
47 Rash
49 Phone
51 Circuit
52 Sea eagle
53 Marry
55 Great Bruins star
56 Born
57 Man's name

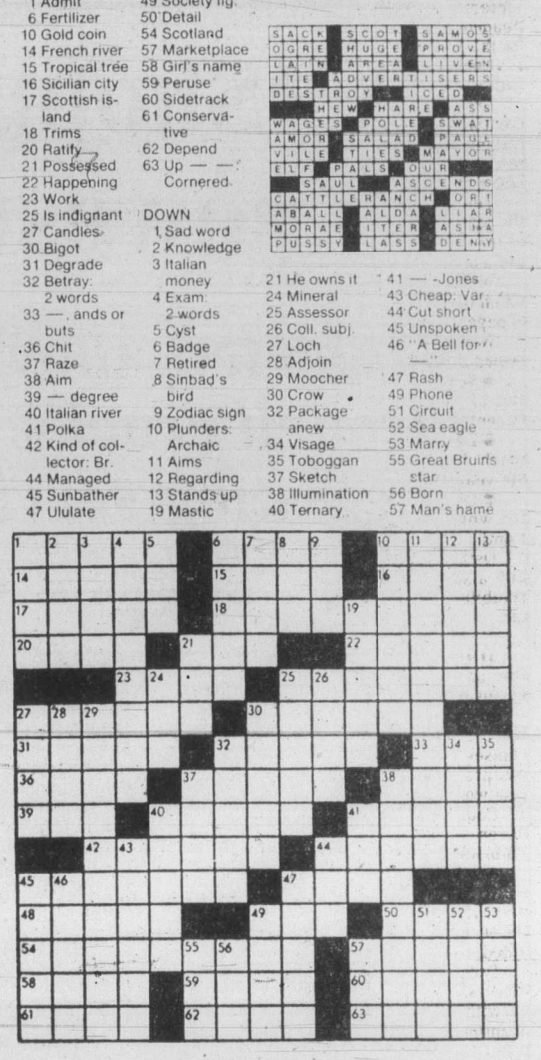

Taylor's

SATURDAY SPECIAL

—C-FAX ON LOCATION 9-12 and 1-2
—FREE HARTNELL "IN LOVE" and 47-11 COLOGNE TISSUE SAMPLES
—DRAW FOR — COSMETIC GIFT PACKS
—$150.00 "NEW EDITIONS" WARDROBE

Reg. to 26.00

• PANTS
• SKIRTS
• BLOUSES
• SWEATERS

10.00

WHERE THE PRICES FIT LIKE THE FASHIONS

Taylor's apparel LTD.

Downtown
713 Yates Street
383-6915
11-2

THE ACES® IRA G. CORN, JR.

"I never made a mistake in my life; at least, never one that I couldn't explain away afterwards." -- Rudyard Kipling.

In the recent Central American and Carribean Championships, a no trump game was headed for a cinch down two. Spectators watching the play on viewgraph had accepted the result, but suddenly declarer had his nine tricks. Both defenders had a share in the follies and explanations were a troublesome thing.

Had West led a normal fourth best spade, declarer would have gone for a quiet down one. He would score the king of spades, but, when East won the ace of diamonds, a spade return would give the defense five tricks and declarer would be left with only eight.

Today's West selected an even better lead. He chose a passive club and now declarer could take only seven tricks since it was "impossible" for him to score a spade trick.

However, nothing is really impossible and here's how the suprising play went:

Declarer took his top clubs and led a diamond to dummy's 10. East ducked (a good play) and declarer passed dummy's heart 10 to West's queen: West exited with a diamond to East's ace and East exited with a diamond. Declarer ran his diamonds and played ace and another heart to East's king.

The defense now had three tricks and the play of East's spade queen would have given them the rest. However, East led the spade 10 instead of the queen, hoping to make declarer guess in case he held K-J.

Declarer went up with his king and West ducked! His explanation was that declarer might have had the K-Q!

Had he held those cards, there would have been no way to take five tricks (declarer was marked with the heart jack), so West's explanations were no better than those of East.

I can't help but wonder who got the best of the post mortem.

NORTH 10-20-A
♠7542
♥1093
♦J10
♣Q976

WEST
♠AJ863
♥Q65
♦542
♣53

EAST
♠Q10
♥K82
♦A63
♣J10842

SOUTH
♠K9
♥AJ74
♦KQ987
♣AK

Vulnerable: East-West. Dealer: South. The bidding:

South	West	North	East
2 NT	Pass	3♠	Pass
3♥	Pass	3 NT	All pass

Opening lead: Five of clubs

Bid with Corn

South holds: 10-20-B
♠AJ863
♥Q65
♦542
♣53

North	South
1♦	1♠
2 NT	?

ANSWER: Three no trump. Three spades is also acceptable, but nine tricks should be easier to win than 10.

ART EXHIBITION
OF RECENT WATERCOLORS
By Egoyan

Joseph Egoyan

Since his last art showing at the Provincial Museum (almost 10 years ago) Egoyan did very little in art work. Recently, however, he has started again with a new approach and concept to the subject matter and technical expression. The theme now is "Scenes & Flowers" in watercolor — unlike the previous theme of "Birds" in oil painting. The new work is totally original and everyone is cordially invited to see the display at

ego interiors
1028 FORT ST. (Near Cook)
Phone 382-3200
2 FLOORS OF UNIQUE GIFTS
We now have on display all sorts of Christmas ornaments, decorations, assorted accessories and new unique gift items. Come in and browse for ideas.

K mart
Gives Satisfaction Always!
SATURDAY
MONEY SAVERS
NOV. 3rd ONLY

SAVE 42¢
DELICATESSEN COOKED HAM
Delicious, Lean Cooked Ham.
K mart Reg. Price $3.29 lb.
SATURDAY ONLY
LOOK HOW YOU SAVE 2.87 lb.

SAVE 71¢
PUREX BATHROOM TISSUE
Pkg. of 4 rolls — 2-ply.
K mart Reg. price 1.67 pkg.
SATURDAY ONLY
LOOK HOW YOU SAVE 96¢
Limit 2 per customer

SAVE 1.49
PHOTO ALBUM
20 Pages
Assorted designs and colours.
K mart Reg. price 3.37 each
SATURDAY ONLY
LOOK HOW YOU SAVE 1.88 each
Limit 3 per customer

240 ONLY
DARE BREAKTIME COOKIES
Net Weight 1 lb.
1.6-oz. pkg. — 500 g.
Delicious assortment.
SATURDAY ONLY
LOOK HOW YOU SAVE 73¢ pkg.
Limit 3 per customer

SAVE 61¢
KODACHROME 64 SLIDE FILM
36 Exposures
Processing Included
K mart Reg. Price 6.49 each
SATURDAY ONLY
LOOK HOW YOU SAVE 5.88 each
Limit 3 per customer

900 ONLY
CARTONS OF CIGARETTES
Regular or King Size
good selection of most popular brands.
SATURDAY ONLY
LOOK HOW YOU SAVE 7.19 carton
Limit 2 ctns. per adult customer

SAVE 3.00
MEN'S DOESKIN WORKSHIRT
100% Cotton — Size 15-17½
Colourful check patterns.
K mart Reg. Price 8.88
SATURDAY ONLY
LOOK HOW YOU SAVE 5.88 each
Limit 2 per customer

University Heights Shopping Centre
3986 Shelbourne St. (Saanich) Victoria, B.C.
Store Hours: 10 a.m. to 10 p.m. Mon. to Friday
9 a.m. to 10 p.m. Saturday
"We reserve the right to limit quantities"

Provincial Court

Concurrent five-month sentences were handed out in Victoria provincial court Friday to a 19-year-old who pleaded guilty Oct. 25 to two counts of possession of LSD for the purpose of trafficking.

Christian Eric Hurn was sentenced by Judge William Ostler, who had ordered a pre-sentence report.

Crown counsel George Walton told the court the first count arose from an Oct. 3 incident in which Victoria police, making a routine check at the Bastion Inn beer parlor, searched Hurn and found a blotter containing 50 "hits" of LSD concealed in the front of his pants.

The second count concerned an Oct. 12 incident in the 1100-block Langley. Police spotted Hurn coming out of the same pub, called him over to the police vehicle, and asked him to take off his coat.

While removing his coat, Hurn dropped a plastic bag which officers picked up and found a total of 59 "sections" of paper soaked in LSD.

Walton said Hurn had an extensive juvenile criminal record and also cited the following adult record:

- Sept. 22, 1977 in Victoria, theft under $200 and possession of stolen property for which he received a suspended sentence and one year's probation.
- Dec. 8, 1977 in Victoria, breaking and entering for which he received a six-month jail term and another one-year probation period.
- Oct. 30, 1978 in Victoria, obstructing a peace officer for which he received a suspended sentence and six months probation.

Ostler placed Hurn on a further 18 months probation and also ordered him to undergo any drug or alcohol rehabilitation program as directed by his probation officer.

JUDGE HAROLD ALDER imposed the maximum $500 fine on a 23-year-old man who pleaded guilty to dangerous driving.

Alder originally imposed an $800 fine on Alan John Hill, of 487 Meredith, but reduced it $300 when crown counsel Don Laughton reminded the judge that the crown was proceeding summarily and that the maximum in that case would be $500.

Court was told Victoria police spotted Hill and another driver at about 8:45 p.m. on Oct. 7, drag-racing on the 700-block Fort.

At the corner of Fort and Cook, the two vehicles started up after a red light, and Hill's Camaro fishtailed, narrowly missing two parked cars. Hill's estimated speed in the 50 kmh zone was approximately 110 kmh, Laughton added.

Defence lawyer Richard Rennie said his client asked officers why the other driver involved in the incident got off with a traffic ticket for driving without due care and attention while Hill was handcuffed and taken back to the police station where he was charged with dangerous driving.

Rennie said his client was informed that the other driver's tires only "chirped" while Hill's "squealed," and Hill's vehicle was going faster"

Laughton interjected that there was another difference—the other driver stopped and didn't try to outrun the police.

ALDER HANDED out 30-day, intermittent sentence to two drivers who pleaded guilty to driving while under suspension.

Walter Roland Sawatzky, 40, of 619 Camelia, and Barney Jensen, 26, of 3255 Quadra, both requested that their sentenced be served on weekends.

JUDGE BLAKE ALLAN imposed a 15-day jail sentence on 57-year-old Robert Gordon Sewell, of Port Washington, B.C., after finding him guilty to impaired driving.

Sewell was stopped by Sidney RCMP at about 5:15 p.m. on May 19, on the Pat Bay Highway near Wain Road.

Sewell had two previous convictions for the same offence, on June 7, 1976 when he was fined $350, and on May 18, 1978 when he was fined $750.

FINED FOR drinking-driving offences were: Richard Louis Kowalski, 30, of 1590 Christmas, $100; and Bruce William Shinnan, 26, of 616 Kent, $350.

Officer cleared in assault case

Constable James Askew was cleared in Victoria County Court Friday of a charge of assault causing bodily harm to 34-year-old Ronald Shingler in an incident in the Esquimalt police station almost three years ago.

Mr. Justice Harry McKay, a Supreme Court judge sitting in county court, gave his verdict at the end of a three-day trial. It was a private prosecution presented to the court by lawyer Robert Price.

McKay said a conviction was impossible because there had been so many outright lies and gross exaggeration.

He said the defence evidence was not satisfactory and both Askew and Cpl. Fraser MacDonald indulged in a fair amount of reconstruction of events.

He had an uneasy feeling that what actually took place in the police station Dec. 19, 1976 bore little resemblance to what was heard in court, but the onus was on the prosecution to prove its case beyond a reasonable doubt.

The incident involved Shingler complaining that his van was being constantly marked and ticketed for overtime parking stemming from a one-time neighbor and claims that his vehicle was being marked while others weren't. He paid two visits to the police station that day and eventually was handcuffed and taken to city police cells (Esquimalt had no lockup then) and was released five or six hours later.

McKay said he was satisfied Shingler had been drinking and exhibited signs of it and there was clear evidence of his irrational behavior both on the street, by his home and at the police station.

He could not say that Shingler's arrest, for suspicion of being drunk in a public place, was unjustified.

He had observed Shingler for three days in the courtroom and rarely had he seen a complainant or anyone else in a legal proceeding exhibit such signs of excitement, animation and lack of control.

At one point in the trial, he said, Shingler was running in and out of the courtroom like a yo-yo.

McKay doubted that Shingler would sit quietly in a police car, and it was not surprising his wrists were injured.

He said Michael Wallace, 24, a neighbor who said Shingler was sober just before going to the police station, appeared to be willing to say whatever was necessary to help his friend.

Shingler's behavior was irrational and he was not prepared to accept Wallace's evidence about Shingler's sobriety.

McKay said Shingler had a propensity for exaggeration, and he gave some contradictory and incredible explanations. But, he added, the evidence on both sides was far from satisfactory.

Askew's lawyer Robert Higinbotham, in his summation, said Shingler behaved in an irrational, loud and belligerent fashion. His face was flushed, eyes were red and there was a smell of liquor on his breath, and this was enough reason for someone to feel that the disruption in the police station was caused by drink.

He said the officers had reasonable and probable grounds to do what they did and they did not act unreasonably. He noted that Shingler was asked several times to leave the station before the arrest.

Higinbotham said Shingler was not a credible witness and his evidence was exaggerated and, in parts, false.

Pair's sentencing delayed

Two men who were to be sentenced Friday in Victoria County Court for auto theft and possession of stolen car parts were instead remanded in custody until next week.

Bruce John Anderson and Bruce William Shinnan, both 26, pleaded guilty, and were to be sentenced last Tuesday, but Judge E.J.C. Stewart said impressive and persuasive submissions by defence lawyers Patrick Sweeney and Richard Stewart caused him to adjourn sentencing to Friday. They were allowed to continue to remain at large.

When court assembled Friday, Stewart said he was not prepared to deal with sentencing, and went on to say that the two men had different personalities and the sentence need not necessarily be the same for both.

He ordered them held in custody pending sentence, not because he was concerned about them disappearing, but because on the face of it, without mitigating circumstances, they were looking at a sentence of two years less one day.

Stewart said the interests of society took precedence over both men, and when facing a sentence of two years less one day he didn't think either man could complain.

He will sentence Shinnan on Monday and Anderson next Friday.

Both men have juvenile and adult criminal records for property-related offences.

Also in county court, Judge M.L.T. Drake levied a fine of $500 on Maynard Hamstra, 26, who pleaded guilty to possession of a stolen camera in Sooke. Hamstra was also placed on probation for one year.

Smelter closer to pact

KITIMAT(CP) — A tentative agreement which would in effect extend the life of their current contract by a year has been reached between 1,800 smelter workers and Alcan Smelter and Chemical Co. Ltd.

Members of Local 1, Canadian Association of Smelter and Allied Workers, will vote Tuesday on the agreement, reached after a month of bargaining under a reopener clause in the current contract.

A company statement said the tentative agreement would grant the workers an across-the-board increase of $1.02 an hour, a boost of about 11.5 per cent on the current base rate of $8.83.

The agreement also calls for improved cost-of-living benefits and a further increase of 9.5 per cent in 1981 —a provision that would have the effect of extending the current contract, due to expire in December, 1980, by one year.

New rays treat cancer patients

VANCOUVER (CP) — The Triumf nuclear accelerator treated its first cancer patients Thursday.

They were irradiated with a beam of pions, a new kind of radiation that doctors believe will be more effective than conventional x-rays.

The two patients, both with skin tumors, will receive a course of 10 treatments. For comparison, some of the cancerous nodules will be irradiated with x-rays.

In later tests the pions will be aimed at deep-seated tumors. It is with such tumors that pions are thought to be most valuable because the particles act like tiny depth charges, penetrating deep into the body where they are captured by atomic nuclei, which then explode.

The cyclotron is located at the University of B.C.

PROTEIN PERMS (1979)
Especially for fine, difficult Hair. These New Perms have delighted our clients and are presently on a special. They do not contain ammonia and are especially valuable for fragile or fine hair. No charge for hair cutting with perms.
Five Operators 383-6015
Working Proprietor, Len Andrews of London, England
ANNAS TAYLOR BEAUTY SALON
1004 BROAD STREET (By Eaton's Car Park)

WIFE SAVER KITCHEN NOOK
Custom designed by master craftsmen.
Also a complete upholstering service.
HAGEL NOOK'S
2175 DOWLER PLACE Phone 384-5123
1 Block North of Memorial Arena

FULL GOSPEL BUSINESSMENS FELLOWSHIP
REGIONAL CONVENTION
EMPRESS HOTEL, NOV. 15-16-17
SPECIAL LADIES LUNCHEON
MARION LADENIUS
Marion Ladenius, born in Holland and a star of stage and screen, will share an exciting Christian Testimony dealing with aspects of her career, family life and activities in the European Charismatic movement.
For Information and Tickets Call 386-4112

STEWART'S RESTAURANT
388-7021

STOCK FRAME SALE
50% OFF
● MATS
● GLASS
● MINIATURES
FRI. AND SAT. ONLY (November 2 and 3)
TAPLIN ART FRAMES
2002 Oak Bay Ave.
(at Foul Bay Rd.)

UNISEX
MODERN HAIR STYLING 595-0633
SPECIAL
10% OFF ALL
PERMS
and TREATMENTS
'TIL NOV. 30th
Tina has now joined the staff at Unisex Modern Hairstyling, specializing in women's cutting and perming. She welcomes all clients to her new location.
OPEN 9-9
WED., THURS., FRI.
Appointments Preferred
Jerome Asti
We specialize in texture foam waves and protein treatments
HILLSIDE SHOPPING CENTRE
11-2

SYSTEMS OF THE FUTURE:
AKAI
•TURNTABLE
AP100C, semi automatic, belt drive, cartridge
•AMPLIFIER
AM 2250, 25 watts per channel, with handles.
•TUNER
AT2250, sensitive am/fm, twin meters, with handles.
•CASSETTE DECK
CS703D, DOLBY NR, tape selector, damped door
•STAND
beautiful wood finish for that clean studio look
•SPEAKERS
CW2100, two way, 10" woofer, 12" tweeter
NOW ONLY 1129.95
AKAI
A GREAT PACKAGE
•TURNTABLE
AP206, semi automatic, belt drive, cartridge
•AMPLIFIER
AM2450, 45 watts per channel, with handles
•TUNER
AT2450, sensitive am/fm, with handles
•CASSETTE DECK
GXC 706C, GX head, DOLBY NR
•STAND
Convenient and attractive, finished in walnut
•SPEAKERS
CW2300, 3-day, 10" woofer, 5" midrange, 1¾" tweeter
NOW ONLY 1599.95
ASK ABOUT OUR CREDIT TERMS
TRADE-INS ACCEPTED
The AKAI Times
WATCH FOR SPECIALS ON AKAI SOUND SYSTEMS
PRICES EFFECTIVE NOV. 2 — NOV. 17
Kelly's Stereo Marts
master charge
VISA
NO DOWN PAYMENT REQUIRED — NO PAYMENT 'TIL FEB. 1980 O.A.C.
"We Service What We Sell"
728 YATES ST.
388-5502

Silver Threads events for week

SIDNEY

MONDAY-FRIDAY—Centre open, cards, library, billiards, morning coffee, afternoon tea.

MONDAY—10 a.m., dance for fun, quilting, billiards; noon, lunch; 12:30 p.m., ceramics; 1:30, swim club; 1 p.m., films, *Acupuncture, Polar Bears*; 7:30, bingo.

TUESDAY—9:30 a.m. lapidary; 10, serenaders practice, painting; noon, lunch; 1 p.m., whist, crochet, painting; 7, shuffleboard and games.

WEDNESDAY—10 a.m., novelties; noon, hot dinner; 1 p.m., discussion group, Ten Lost Years; 2 p.m., concert, Roberta Dunbar with the Neidermans; 7:30, duplicate bridge.

THURSDAY—9:30 a.m., lapidary; 10 a.m., weaving, carpet bowling; noon, lunch; 1 p.m. bridge, dressmaking, weaving; 7 p.m., crib.

FRIDAY—10 a.m., beads, senior ceramics, quilting, keep fit; noon, lunch; 1 p.m., chess club, Silver T Bells practice; 2 p.m. jacko; 7 p.m., evening cards.

SATURDAY-SUNDAY—open 1 p.m. to 4 p.m. for drop-ins.

SAANICH

MONDAY-FRIDAY—8:30 a.m., billiards, shuffleboard, drop-ins, pingpong.

SUNDAY—2 p.m., concert orchestra practice.

MONDAY—9:30 a.m., Hampton Singers practice, ceramics; 11:45, lunch; 1 p.m. duplicate bridge, ceramics; 7, Hampton Happy Gang practice.

TUESDAY—9 a.m., carpet bowling; 9:30, beadwork, basketry, dressmaking, lapidiary; 11:45, lunch; 1 p.m., sketching; 1:15, progressive whist; 1:30, discussion group, photography with art and Dorothy Page.

WEDNESDAY—9 a.m., five-pin bowling (transportation provided); 9:30, woodcarving, leatherwork, oil painting; 10, conversational French; 11:45, lunch; 1 p.m., slides of New Zealand by Frank Thompson; 2, concert, surprise variety; 7:30, dance.

THURSDAY—9 a.m., carpet bowling; 9:30, knitting and crochet, ballpoint embroidery, weaving; 11:45, lunch; 1 p.m., progressive bridge, oil painting, quilting, macrame, five-pin bowling at Mayfair Lanes; 1:15, beginners French; 7, bingo, everyone welcome.

FRIDAY—9 a.m., carpet bowling (beginners); 9:30, novelty class, lapidiary; 11:45, lunch; 1:15 p.m., jacko; 7:30, progressive whist.

SATURDAY—9:30 a.m., songmen practice; 1;30 p.m., cribbage, billiards, drop-ins.

VICTORIA

TUESDAY-FRIDAY—8:30 a.m., drop-in, cards, shuffleboard, pool, library; 9:30, arts and crafts classes; 11:30, lunch; 1 p.m., arts and crafts classes.

MONDAY—Open from 11 a.m. to 4 p.m. 7, whist.

TUESDAY—9 a.m., rods and reels; 1 p.m., intermediate bridge; 1:30, films; 2:30, bowling at Town and Country; 7:15, old time dance, members only.

WEDNESDAY—1 p.m., chess club; 1:15, singsong; 1:45, concert; 7, whist.

THURSDAY—11:30 a.m. to 1:30 p.m., public health nurse; 1:30, old time dance; 2 to 4, lip reading course.

FRIDAY—10:30 a.m., keep fit, conversational French; 1 p.m., duplicate bridge, choir; 1:15, bridge; 7, cribbage.

SATURDAY—11 a.m. to 4 p.m., drop-in; 10:30, conversational Spanish, cards, shuffleboard, pool; 1 p.m., chess club; 1:30, whist; 7, 500 card game.

SUNDAY—1 to 4 p.m., drop-ins, duplicate bridge.

Volunteer teacher needed for beginners' bridge class for two hours on Tuesday mornings, call 388-4268.

ESQUIMALT

MONDAY—10 a.m., learn to dance; 11-noon, senior skating at sports centre, skate rental available; noon, light lunch; 1:30 p.m., oil painting, carpet bowling.

TUESDAY—10 a.m., art for beginners, exercise to music followed by ½ hour swim; 10:30 a.m., Silver Singers; noon, light lunch; 1 p.m., chess and checkers; 1:30 p.m., carpet bowling; 2-3 p.m., senior swim.

WEDNESDAY—10 a.m., liquid embroidery; noon, hot lunch; 1:30 p.m., whist, novelties, sewing, beadwork, toy making, crochet, knitting.

THURSDAY—10 a.m., writing workshop, weaving, exercise to music; noon, light lunch; 1-1:30 p.m., public health nurse; 1:30 p.m., bridge and cribbage.

FRIDAY—10 a.m., ceramics, carpet bowling, quilting; 11 a.m. to noon, senior swim; noon, hot lunch; 1:30 p.m., dance.

LUTHER COURT

SUNDAY—7 p.m., films, *Evolution of Flight, Gannets of Bonaventure Island.*

MONDAY—9:15 a.m., exercises and word games; 1:30 p.m., carpet bowling, liquid embroidery.

TUESDAY—9 a.m., devotions; 9:15, exercises and word game; 10:15, current events; 1:30 p.m., whist, crib, bridge; 2, choir and rhythm band; 7, ceramics.

WEDNESDAY—9 a.m., devotions; 9:15, exercises and word game; 10, Scrabble; 10:15, current events; 1:30 p.m., Saanich Songmen; mixed crafts and knitting machine; 7, bingo.

THURSDAY—9 a.m., devotions; 9:15, exercises and word game; 9:30 weaving; 10:15, current events; 1:30 p.m., mixed crafts and Christmas decorations.

FRIDAY—9 a.m., devotions; 9:15, exercises and word game; 10:15, current events; 1:30, carpet bowling; 7, bridge.

SATURDAY—9 a.m., devotions; 1 p.m., slide presentation.

War dead honored Sunday

CHURCH CHRONICLES

The Royal Canadian Legion Remembrance Day service will be held at St. Johbn's Anglican Church at 3 p.m. Sunday.

It will be attended by representatives of the military, government and Lieutenant-Governor Henry Bell-Irving.

Archdeacon A.E. Hendy will be the preacher and the service conducted the rector, Canon R.B. MacRae.

A NUMBER of choirs from the Anglican diocese of B.C. will meet at Christ Church Cathedral to rehearse and sing Evensong at 4 p.m. Saturday Nov. 10.

The festival is sponsored jointly by the diocese and the B.C. branch of the Royal School of Church Music.

GARDEN CITY United Church, on Wilkinson Road, will celebrate its 65th anniversary with a supper Nov. 18. Former choir members who wish to sing in the choir have been asked by the minister, Rev. Ronald Johnstone, to contact the church before next Sunday.

THE FELLOWSHIP lunch of the Victoria Council of Churches will be held next Thursday at Grace Lutheran Church at noon. Bring own lunch, tea and coffee provided.

TO HELP celebrate the Jubilee Year of Canadian Inter Varsity Christian Fellowship, Stacey Woods is visiting campuses and churches across the country.

Woods, director of Canadian Inter Varsity in the 1930s and 1940s, moved to the United States to direct the movement in the 1950s.

In the 1960s he guided the development of Schloss Mittersill in Austria and became the General Secretary of International Fellowship of Evangelical Students (IFES), until the early 1970s. Woods has since been a part-time minister in Switzerland and part-time with the IFES.

Tuesday at 8 p.m. in the East West Lounge of the Student Union Building at University of Victoria, you may hear Stacey and meet with him over coffee and dessert. Please RSVP 592-9143.

"WHOSE Disciple Are You?"

Richard Grant of Toronto will discuss this thought-provoking question at the semi-annual circuit assembly of Jehovah's Witnesses this weekend at S. J. Willis high school.

More than 1,000 Witnesses residing in the Victoria area will be meeting together to learn more about the Bible. The theme of the convention is *Proving Ourselves Fruitful Disciples* in harmony with Jesus' words at Matt. 7:20.

Featured on the program is a baptismal service and a discourse by Dennis Edmond of Victoria on the subject *Building with Fire-Resistant Materials Produces Fruitage.*

Convention overseer George Wilson said the purpose of the assembly was to be spiritually upbuilding and encouraging to all in attendance.

SEATTLE FIRST Church of the Nazarene will send a "work and witness" team to Esquimalt Nov. 9-11. The group will help refinish the church inside and out and will distribute 1,200 copies of the *Herald of Holiness* witness and *Holiness Revival* flyers in the community.

Pastor Mel Tucker has appealed to members of the church, to teens and adults, to join with the Seattle people and help in some way. The main day's work will be on Nov. 10, and on Sunday, Nov. 11, the team will conduct the 11 a.m. service and assist at Sunday school.

REV. MICHAEL Piddington took up duties as priest of the Anglican parish of Holy Trinity, Sooke, on Wednesday.

A native of Esquimalt, he is a graduate of Wycliffe College, Toronto, and was ordained in the diocese of B.C. in 1955 for work in the Diocese of Keewatin.

For a number of years he was in charge of the Shulus Indian mission in the Cariboo diocese. He replaced Rev. Jack Murray, who has become rector of Quamichan.

SPECIAL GUEST preacher at St. John's Church, at both the 9:30 and 11 a.m. service will be Rev. Peter Hamel, a consultant on national affairs for the Anglican Church of Canada.

Douglas St. Baptist
Meeting temporarily at 1402 Vancouver at Pandora
Pastors: Reed H. Elley
W. Jack Bingham
10:30 A.M.
"JESUS — BREAD OF LIFE"
The Lord's Supper
7:30 P.M.
"TALKING ABOUT TROUBLE"
A friendly Evangelical Church

ELK LAKE BAPTIST
The Church by the Lake
5363 Pat Bay Hwy. 652-3676
Minister Emeritus Harry Pike
Minister: J. C. A. Barton
9:30 a.m.
FAMILY CHURCH SCHOOL
10:30 a.m.
MORNING WORSHIP
Nursery and Junior Church
"A Cordial Welcome"

FIRST BAPTIST CHURCH
Quadra and North Park
11 A.M. "THE COMMUNION OF SAINTS"
— Communion
John A. Watson and Cecil Barner
Organist and Choir Director: Mr. John Tunstall

Saanich Baptist Church
Royal Oak School, 4564 W. Saanich Rd.
10 a.m. to 12 Noon
FAMILY BIBLE FELLOWSHIP
7 p.m. EVENING FELLOWSHIP HOUR
Pastor: Rev. Alex Shook, 479-0050

FRIENDSHIP BAPTIST CHURCH
Welcomes you to its
10 a.m. Christian Education
11 a.m. Worship Service
at Saanichton Elementary School
1649 Mt. Newton Cross Rd.
Pastor speaking 477-8478
Affiliated with the Baptist General Conference

VICTORIA BAPTIST CHURCH
S.B.C.
3220 Cedar Hill Cedar Hill Community Centre
fishers of men
Bible Study 9:00 a.m. 11:25 a.m.
Worship 10 a.m. 7 p.m.
Rev. Bo Brantley (Nursery Available) Phone 477-5474
"We Love, Because He First Loved Us" I John 4:19

Emmanuel
BAPTIST CHURCH
2121 CEDAR HILL CROSSROAD Tel. 592-2418
Team Pastors:
Lloyd Pierce Edward Mackay Neil Parker
9:30 a.m. — YOUTH SERVICE
HENDERSON PARK PAVILION
for all Grade 9-12 students
with the Donway Baptist Youth Chorus
9:30 and 11 a.m.
"THE BEQUEST OF PEACE"
Dr. Lloyd Pierce preaching
The 9:30 and 11:00 a.m. services will be climaxed by the Lord's Supper
Full Sunday School Program at both services.
"SUNDAY NIGHT AT 7"
"MARKS OF A CHURCH"
Pastor Edward Mackay

WESTERN COMMUNITY BAPTIST CHURCH
2612 SOOKE ROAD
Sunday School 9:40 a.m. Morning Worship 11 a.m.
Pastor: Rev. Gordon Patterson, 478-2525

Central
BAPTIST CHURCH
833 PANDORA AVENUE
PHONE — 385-7786
PASTOR: R. D. HOLMES
Preaching Christ Crucified, Risen, and Coming Again.
★ 8:45 & 11 A.M.
Two Similar Services
"IDOLATRY — PAST AND PRESENT"
(Studies in 1 Corinthians)
★ 9:45 A.M. FAMILY BIBLE SCHOOL
★ 7:00 P.M.
"THE CERTAIN SALVATION"
★ The Pastor speaking
★ The Witness Stand
VICTORIA'S DOWNTOWN FELLOWSHIP BAPTIST CHURCH

CHURCH of THE WAY
388-5334 or 477-4935
MEETING AT
LEONARDO DA VINCI CENTRE
195 BAY STREET
Sister Churches on Island
CAMPBELL RIVER 287-8673
287-9308
DUNCAN 748-0494
NANAIMO 758-4361
PARKSVILLE 468-9897
PORT ALBERNI 723-7139
CHRISTIAN CHARISMATIC FELLOWSHIP
NURSERY PROVIDED
10:30 A.M. WORSHIP — COMMUNION
PASTOR BILL JOHNS — Family Theatre
7:00 P.M. MINISTRY OF HEALING — COMMUNION
Spirit, Soul and Body
FRED FARREN with the Young People
The Kingsfield Choir

PENTECOSTAL ASSEMBLIES OF CANADA

華人神召會
CHINESE PENTECOSTAL CHURCH
800 Princess
SUNDAY 9:45 a.m. Sunday School
11:00 a.m. and 7:30 p.m. Worship Services
Prayer — Wed., 7:30 p.m. Youth — Fri., 7:30 p.m.
Pastor: Rev. Steve Wong 383-3878

NORTH DOUGLAS PENTECOSTAL TABERNACLE
Douglas at Canterbury
Pastor: Rev. Harold Pendray
Visitation: Rev. G. Rowland Youth: Art Henkel
TONIGHT — 7:30 P.M.
Sacred Concert
Love Chapter
Sunday
9:45 Christian Education Hour
11:00 a.m. Pastor Pendray Speaking
7:00 P.M. SACRED CONCERT — "THE LOVE CHAPTER"
Everyone Welcome

Glad Tidings
GOD'S WORD AS IT IS FOR MEN AS THEY ARE
PENTECOSTAL CHURCH
842 North Park St.
384-7633 384-0113
Pastor: E. AUSTIN Music G. KRAUSE
9:45 a.m. FAMILY BIBLE SCHOOL
● Bus Service — 652-2941 or CHURCH OFFICE
11:00 A.M.
FAMILY WORSHIP
● Communion Service
7:00 P.M.
"WORLD UTOPIA SUBSTITUTES"
● Violin Solo — Charlene Austin
● Soloist — Val Ranson
● Choir, Orchestra, Singing
● Everyone Welcome
Find Reality in Christ at Glad Tidings

GREEK
Orthodox Church
(Russian Synod)
For Service times contact:
Rev. Fr. Gleb Jensen
3801 Cadboro Bay Rd.
Phone 477-8892

BERACAH BIBLE CHURCH
5550 Hamsterly Rd.
Sunday Services
10 a.m., 11 a.m. and 7 p.m.
Wed. Prayer Meeting 7 p.m.
FOY L. SPIVEY, Pastor
Independent Fundamental

Saanich Community Church
MENNONITE BRETHREN
990 Falmouth Road
Pastor-Paul Unger 477-4387 or 384-8841
10 A.M. WHEN YOU ARE TEMPTED
Series on the Lord's Prayer
11 A.M. Bible Classes
— We Welcome You —

CHRISTIAN REFORMED
at Agnes off Glanford
10:30 A.M. MORNING WORSHIP
7:00 P.M. EVENING WORSHIP
Minister: Dan R. Tigchelaar
— EVERYONE WELCOME —

CHRISTIAN AND MISSIONARY
VICTORIA ALLIANCE CHURCH
(Across from Richmond Elementary School)
1792 Townley St. — Pastor H. Orlin Craig — Telephone 592-1821
11:00 A.M. COMMUNION SERVICE
7:00 P.M. "THE BOOKS GOD KEEPS"
2:30 p.m. Chinese Service with Pastor Ho

BRITISH-ISRAEL WORLD FEDERATION (CAN)
Victoria Branch
PUBLIC MEETING
Sunday Afternoon at 3 p.m.
in the Dominion Hotel, 759 Yates Street
"THE SEVEN TIMES"
Mr. A. Pankhurst
Radio broadcast every Sunday 10 a.m. and 10:15 a.m. on K.A.R.I. (500)

Queens Avenue
APOSTOLIC CHURCH
fundamental—pentecostal
804 QUEENS AVENUE
REV. ALAN McLEAN
382-7833 or 595-3782
10 A.M. Sunday School
11 A.M. MORNING MEDITATIONS
7 P.M. EVENING INSPIRATIONS
11 A.M. SERVICE ONLY
Nursery up to 2 years
Children's Church—3 years to Grade 4

THE CHRISTADELPHIANS
1396 McKenzie Avenue
Great News FOR THE World
"IS CHRISTENDOM ASTRAY WHEN IT TEACHES THE TRINITY?"
A. Ormerod
Bible Address Sunday 7:00 p.m.
Everyone Welcome No Collections
Sunday School 9:20 a.m. Memorial Worship 11:00 a.m.

CHRISTIAN APOSTOLIC CHURCH
Original Christian Doctrine
SUNDAY SERVICE & SUNDAY SCHOOL 11:00 A.M.
2663 Shelbourne St., Victoria

UNITARIAN CHURCH
106 Superior Street
10:30 a.m.
"THE SPIRITUAL AND PHILOSOPHICAL DIMENSION OF ENVIRONMENTAL LIMITATIONS
— Dr. Alan Drengson, of the University of Victoria.
10:30 a.m. Church School
Visitors Welcome

VICTORIA TRUTH CENTRE
1201 FORT ST.
DR. E. M. SMILEY, Minister
11 a.m.
"NEW FRONTIERS"
Dr. E. M. Smiley
7:30 p.m.
"NO 'IFS' or 'BUTS' "
Rev. Greg Skala
Special Notice: The Children's Church meets every Sunday at 11 a.m. All children and Young People are lovingly welcomed.
The Senior Young People will meet each Thursday evening at 7:30 p.m.

THE SALVATION ARMY
VICTORIA CITADEL CORPS
757 Pandora Avenue
Corps Officers:
Major and Mrs. John Wilder
9:30 a.m. Sunday School
"Make Sunday School a Family Affair"
11:00 A.M.
Holiness Meeting
7:00 P.M.
Evangelistic Meeting
A Warm Welcome awaits you

Pastors: JOHN STONE
RON LEECH
trinity christian centre
949 FULLERTON AVE.
383-4185
A Charismatic Fellowship
10 A.M.
MORNING WORSHIP
With Communion
6:30 P.M.
EVENING WORSHIP
Thurs. 7 p.m. — Family Action Night — For All Ages
NURSERY PROVIDED FOR ALL SERVICES

CHRISTIAN SCIENCE
SUNDAY SERVICE AND SUNDAY SCHOOL
10:30 A.M.
MORNING WORSHIP
★
WEDNESDAY TESTIMONY MEETINGS, 8 P.M.
★
FIRST CHURCH OF CHRIST SCIENTIST
1205 Pandora at Chambers
Victoria, B.C.
Elevator, Nursery, Parking
★
Reading Room
Open Daily
1210 Broad Street
Welcome

UNITY OF VICTORIA
The Church of the "Daily Word"
AT THE
EMPRESS HOTEL
HUMBOLDT ROOM
(enter at 635 Humboldt St.)
2 SERVICES SUNDAY
9:30 A.M. & 11:00 A.M.
Church Office — 635 Humboldt St. #9 and #11
Hours: Mon.-Fri. 10-4 382-1613
MARVIN ANDERSON, Minister
Unity Church of Victoria is affiliated with Unity of Vancouver, Unity School of Christianity and DAILY WORD MAGAZINE
UNITY

Sikhs celebrate Nanak anniversary

By P. S. ATTARIWALA

On Sunday, about 10 million Sikhs throughout the world celebrate the 510th anniversary of their greatest teacher, Guru Nanak.

Of all the religions found around the world, Sikhism is one of the most modern in age and in its teaching and is the most obvious. The turban and beard which makes the Sikh an exotic standout in any crowd mean far more to him than just clothing—they are mandatory marks of his religion, and, even more basically, a fundamental expression of his personality.

Guru Nanak was born in northwest India in 1469 and brought a reformation to Hinduism that laid the religious foundations of Sikhism. Reformation was not a new thing in the world, for it was during the same period, just 14 years after Nanak, that Martin Luther burst on the scene in Europe.

The essence of Guru Nanak's simplified religion was that the object of worship, the Almighty God, is in all cases a universal one, and all men, whether they be Hindus or Muslim or of any other religion, are brothers. Universal brotherhood and equality of man were the quintessence of Guru Nanak's teaching.

According to Nanak, he who sees God in all His creation serves and worships Him best. God manifests Himself in all His creations. The man himself is an image of God. The service of man is, therefore, the real service and worship of God.

With only Mardana, a Muslim follower, as a lifelong companion, Nanak travelled to all corners of India and went as far as Mecca, Bagdad, Afghanistan, Ladakh, Tibet, Nepal, Ceylon and many other distant lands spreading the message of goodwill and brotherhood.

Guru Nanak insisted on "Grihasta," the householder's life, and prohibited ascertism and renunciation. He encouraged man's direct confrontation with his worldly duties which ultimately led to his victory over the worldly hurdles. Renunciation, the Guru said, was nothing but running away from one's duties and admitting defeat. Apart from carrying out social reforms, Guru Nanak composed poetry of the highest order in the language of the common people of his day.

Guru Nanak was popular not only among his Sikh disciples but also among his Hindu and Muslim countrymen. On his death in 1539 he was claimed by both as their "own man," and they both raised in their own fashion mausoleums in his memory with a common wall between them—a thing unique in the history of religions. Guru Nanak's torch was taken up by his nine devouted successors and it was the tenth, Guru Gobind Singh, who organized the Sikhs into the order of Khalsa (the pure ones).

Sayest Nanak:
There is neither a Hindu, nor a Muslim; only man.
There is One Father and we are all His children.
Why call women evil who giveth birth to kings and all.
The body is the palace, the temple and the house of God.
Truth is above everything: but higher still is truthful living.

Sikhs of Victoria began celebrating Guru Nanak's birthday at the Sikh Temple, 1210 Topaz, on Friday and the celebration continues through Sunday.

Sunday at 11 a.m., Sig Peterson, B.C. deputy agriculture minister and chairman of the provincial aid fund for developing countries, will be guest speaker. His topic will be *Operation Eyesight*, which has helped millions around the world regain possibly the most importance sense.

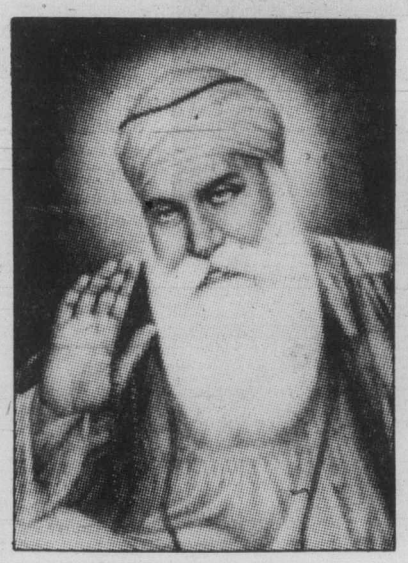

Nanak
. . . artist's conception

Christian approach 'valid'

David Wood has opened a private counselling office called Christian Psychological Services.

It may seem unusual for a psychologist to be so open about his religious beliefs but Wood says, "I have taught psychology for 10 years and feel that the Christian perspective is as valid as any other—it is the way that I personally view the world and I would be remiss if my potential clients did not know where I stood.

"I view Jesus Christ as the greatest counsellor of all time and I would trust that the healing power of the Spirit will work through me to mend many broken hearts and homes. Psychology has provided me with the skills of communication and Christianity has provided me with the understanding and meaning of life. The two work together—not apart."

Wood received his masters degree in psychology from McGill University in Montreal in 1970 and further training in clinical psychology from the University of Otago in New Zealand in 1973. For the last five years he has taught a wide range of psychology courses at Cariboo College in Kamloops and is a psychology tutor with the Open Learning Institute. His office is in the Capital House, 1815 Blanshard, phone: 386-4414.

His special area of concern is individual, marriage and family counselling. Wood invites clergymen to meet him.

Wood
. . . new counsellor

BAPTIST WOMEN PRAY MONDAY

Baptist Women of Victoria celebrate the Baptist Women's World Day of Prayer on Monday.

Meeting at 10 a.m. at Western Community Baptist Church, 2612 Sooke, Baptist women will be led by Nancy Patterson of Western Community.

Prayers will be offered for countries around the world: Bolivia, Brazil, Chile, India, Indonesia, Kenya, Zaire, and South Africa with special prayers for Lebanon, and the many thousands of displaced families.

After a shared lunch, the Baptist women will hear a presentation from each of the five Baptist Union churches of Victoria, telling of one of their areas of compassionate concern in the local area.

First Baptist will speak on *The Needs of Seniors;* Douglas Street, *The Family;* Emmauel Baptist, *The Mustard Seed* (located on 552 Pandora); Elk Lake Baptist, *Citizen Advocacy*, and Western Community, *The Boat People.*

Rev. Joe Ratcliffe of Colwood-Langford will speak. All Baptists welcome., Baby-tending for pre-school children provided.

Care of dying group active

The Victoria Association for the Care of the Dying has opened an office in the Health and Welfare Building at 1947 Cook.

The association, formed last May 14 and registered under the Societies Act, intends to promote a high standard of care appropriate to the dying and provide leadership and stimulate citizen participation in the study, assessment and improvement of palliative care in the community.

Goals include defining needs of terminally ill patients and meeting those needs effectively within a general hospital setting and at home.

Briefs have been prepared outlining the nature of hospital programs with regard to staffing and the community outreach program.

A volunteer training program has already prepared volunteers to work with the dying.

Volunteers can assist in both the home and hospital.

In the home, volunteers can relieve family members at intervals by staying with the dying person, provide an opportunity for family members to relate to someone not as emotionally involved and provide support and understanding.

In hospital, volunteers can help by accompanying patients during ward transfers, helping them to settle into a new environment, reading to them, writing letters, doing shopping and taking patients for walks or drives.

A particularly valuable contribution volunteers can make is providing continuity of service between home and hospital.

The association is looking for space to provide volunteer group training during evenings and one Saturday a month. Furnishings, office equipment and secretarial help are also needed.

Those wishing to help or wanting more information may phone Rev. John Watson at 383-6011 mornings Tuesday through Friday.

Perspectives

By Rev. J. A. Davidson

A veteran pilot on the trans-Atlantic air routes was quoted in a magazine as saying this about his work: "The thing you have to fight in this job is monotony. You can sit there and get tired just from doing a lot of almost nothing. It's what they call static fatigue, and it's dangerous because it can make you drowsy and slow down your reactions without your realizing what's happening to you."

Static fatigue. The phrase is suggestive of an affliction from which many of us suffer. Of course, that word "static"—meaning here, at rest and in equilibrium—cannot be applied in a general way to the kind of life many of us live: we are constantly on the go, always so desperately busy.

But, on the other hand, when it comes to matters of life's deepest meanings and purposes, life's most significant values, many of us do know about "static fatigue" and "get tired just from doing a lot of almost nothing."

The author of that strange Old Testament book, *Ecclesiastes*, showed symptoms of "static fatigue". "Vanity of vanities," he cried, "all is vanity." That is the way it is given in the older versions; the New English Bible gives it as, "Emptiness, emptiness, all is empty."

This man is a cynic, but we can see shining through his writing an attractive personality. He is saved from complete cynicism by his wit and his worldly wisdom, by the curious pleasure he seems able to take in his own emotions and intellectual processes.

But take that away from him, take away his cynical delight in life and probe beneath his surface sophistication, and you see a man foundering in despair, a man letting himself be beaten down by his circumstances.

C. P. Scott, the English journalist who made the *Manchester Guardian* one of the world's great newspapers, once said this: "You could not say of a man anything worse than that he yielded to circumstances." The author of *Ecclesiastes* yielded to circumstances; he did not try to rise above his circumstances.

For the Christian the answer to the despair of *Ecclesiastes* is in the hope that runs all through the New Testament. From one significant point-of-view the New Testament can be seen as a great drama depicting the way in which we can escape "the fell clutch of circumstance".

The New Testament—building on another thrust of Hebrew teaching, that of the prophets and the psalmists—affirms again and again that God cares about us, that God does not withdraw from our life, that God helps us and heals us when we turn to Him.

The New Testament does not offer easy escapes and comforts and slick explanations, but it does declare that by faith in God—God who has made Himself known to us, uniquely and redeemingly, in and through Jesus Christ—we can be rescued from that shattering sense of emptiness that makes for despair and depression. The life of faith consists in rising above your circumstances—or, rather, in being raised above your circumstances by the grace of God.

(Davidson is minister of Dominion-Chalmers United Church, Ottawa.)

Evangelist eyes Soviet crusade

MOSCOW (UPI) — Evangelist Billy Graham, who attracted thousands of believers in Eastern Europe two years ago, expects to bring his religious crusade to the Soviet Union for an extended tour late next year.

In North Carolina, Graham confirmed talks have been held and that Soviet Baptists want him to go, but no formal request has been made to Moscow.

"We are tentatively—and very tentatively—planning to go after the Olympics because they want us to stay a long time and go to many parts of the Soviet Union," said Graham, who will be 61 next month.

The Baptist evangelist said he had been talking about such plans for almost two years with Soviet Baptist leaders and he also took up the matter with Soviet Ambassador Anatoly Dobrynin some months ago in Washington.

"It was suggested we postpone any plans to go to the Soviet Union for a preaching mission until after the Olympics" next summer, Graham said.

Sources in Moscow said two representatives of the evangelist approached Soviet officials and asked for large meeting places, unrestricted access by Soviet citizens and no restrictions on the content of Graham's remarks.

ANGLICAN RENEWAL CENTRE
BE SURE TO HEAR THE
RT. REV. RICHARD T. HARE
Asst. Bishop, York, England
on
THURSDAY, November 8th
FRIDAY, November 9th
both at 7:30 P.M.
in
St. Saviour's Church
Cor. Catherine & Henry Sts.

Reformed Episcopal
CHURCH OF OUR LORD
Humboldt and Blanshard St., Victoria, B.C.
11:00 A.M.
HOLY COMMUNION
Sermon — "Our Father"
Rev. Charles Dorrington
All denominations Welcome
Minister:
Rev. Charles W. Dorrington

FULL GOSPEL BUSINESSMAN'S FELLOWSHIP
REGIONAL CONVENTION
EMPRESS HOTEL NOV. 15-16-17
Special Guest Speakers
DON NORTHRUP
Don Northrup, a noted convention speaker and teacher in the Gifts of the Spirit, has travelled widely evangelizing and has dropped millions of Gospel tracts over Africa. Come expecting miracles of healing and deliverance as Don ministers.
JAMES RACKLEY
James Rackley, former state trooper and bodyguard to Governor Jimmy Carter has appeared widely on TV with a testimony of victory in his life. Through exercising your faith in God's promises.
—Everyone welcome—
FOR INFORMATION PHONE 386-4112

The United Church Renewal Fellowship
RALLY SPEAKER — NOVEMBER 4
Rev. Albert Baldeo will speak at:
10:00 a.m.—Cadboro Bay United Church
3:00 p.m.—Gordon United Church, Langford
7:30 p.m.—Metropolitan United Church

ST. ANDREWS CATHEDRAL (R.C.)
Blanshard and View Street Phone 388-5571
Sunday Masses: 8:00 a.m., 9:30 a.m., 11:00 a.m., 12:30 p.m. and 5:00 p.m. 5:00 p.m. Saturday
Confessions: Saturday 11 a.m. to Noon; 3 to 4 p.m. and 7 to 7:30 p.m.

Anglican

ST. DAVID BY-THE-SEA
5184 Cordova Bay Rd.
Rector: Rev. Andrew E. Gates
8:00 a.m. Holy Communion
10:00 a.m. Mattins — 2nd Sunday
HOLY COMMUNION
1st, 3rd and 4th Sunday

ST. GEORGE THE MARTYR
Cadboro Bay Road and Maynard Street
Rev. Peter McCalman, 477-0705
8 a.m. Holy Communion
9:30 a.m. Family Eucharist and Church School
11 a.m. Choral Eucharist

St. Dunstan's Gordon Head
Tyndall and San Juan
8:00 a.m. Holy Communion
9:45 a.m. Family Eucharist and Church School

ST. BARNABAS
Belmont and Begbie
7:50 a.m. Matins and Communion
10:30 a.m. — Sung Mass
Church School
7:30 p.m. Solemn Evensong
HOLY COMMUNION DAILY
Fr. D. R. Chassels 595-8242

St. John's
1611 Quadra near Pandora
8:00 a.m. Holy Communion
9:30 a.m. Family Service
Church School and Nursery
11:00 a.m. Holy Communion
Preacher: The Rev. Peter Hamel at both services
3 p.m. Legion Remembrance Day
THURS. 10:30 A.M.
Holy Communion
Canon Robert MacRae, Rector
383-7169

christ church cathedral
Quadra at Courtney
2 blocks up from Douglas
8:00 a.m. Holy Eucharist
9:15 a.m. Church School
9:30 a.m. Family Eucharist
11:00 a.m. Procession and Sung Eucharist
5:15 p.m. Holy Eucharist
7:30 p.m. Evensong
WEEKDAYS
Mattins 9:00 a.m.
Evensong 5:15 p.m.
Holy Eucharist
Tues. and Wed. 11 a.m.
Thurs. 7:30 a.m.
Fri. 12:15 Noon
Diocesan Choral Evensong
Saturday, Nov. 10, 4 p.m.

Attend the church of your choice

St. Luke's
Cor. Cedar Hill and Cedar Hill X Rd.
Rector:
The Rev. D. Edward F. Moulden
8:00 a.m. Holy Communion
9:30 a.m. Holy Communion & Family Service
11:00 a.m. Holy Communion
7:30 p.m. Evensong
Thurs. 10:30 a.m.
Holy Communion

ST. MARY'S
ELGIN ROAD
The Parish Church of Oak Bay
8:30 a.m. Holy Communion
9:30 a.m. Christian Family Nurture
11:00 a.m. Choral Communion
Preacher: The Rector
4:00 p.m. Evensong
Thurs. 10:30 a.m.
Holy Communion

ST. MATTHIAS'
Richmond at Richardson
Rector:
Canon W. E. Greenhalgh L.Th.
8 a.m. Holy Communion
10:30 a.m. Choral Eucharist, Church School, Nursery
2 p.m. Visitor's Training Session in the parish hall.
7:30 p.m. Evensong. Music by the Chamber Singers.
"Basic Christianity" discussion groups in the parish hall following Evensong.

St. Peter's
Quadra at St. Peters Rd.
Rev. Charles Hamer 386-0111
9:00 a.m. Holy Communion
10:30 a.m. Holy Communion
Thurs., 7:00 p.m.
Family Service

St. Philip's
Neil Street and Eastdowne Road
Rector—Rev. D. Neil Robinson
8:00 a.m. Holy Communion
9:15 a.m. Family Eucharist
11:00 a.m. Choral Communion
7:30 p.m. Evensong

ST. SAVIOUR'S
Catherine & Henry Sts.
(Turn onto Catherine St. at the first traffic light West of Johnson St. Bridge)
Father Walter Donald
EUCHARIST: 10 A.M.
Families with children welcome

TRINITY
PRESBYTERIAN CHURCH
2964 Tillicum Road at Gorge Shopping Plaza
'The friendly church Close to Motels'
11:00 A.M.
"THE ROOTS & FRUITS OF REAL RELIGION"
"THE ROOTS & FRUITS OF REAL RELIGION"
Nursery and Church School
Minister: Rev. G. D. Smith, M.A.

KNOX
PRESBYTERIAN CHURCH
2964 Richmond Road
'A Friendly Church That Cares'
Rev. David A. Smith, B.A.
11 A.M.
"DON'T ASK ME TO CALL — DON'T ASK ME TO SING IN THE CHOIR!"
7 p.m. Junior Youth
Nursery Facilities
Church School Classes for all ages
Wed. Nov. 7th Adult Bible Study 10:15 a.m.
Visitors Most Welcome

St. Andrew's Presbyterian Church
Downtown — Douglas St. at Broughton
Ministry: Rev. Bruce Molloy and Mrs. Chrissie Hogg
11 A.M. REV. DR. FRANK MORLEY
Nursery Care; Church School, all grades
12 NOON FELLOWSHIP/COFFEE HOUR
in Kirk Hall
7 P.M. MR. CAMPBELL LAKER
Drop-In Centre
Wed., 10:30 a.m.-12:30 p.m. 643 Broughton
VISITORS WELCOME

CITY AND DISTRICT CHURCHES

GOSPEL CHAPELS

OAKLANDS CHAPEL
Fernwood and Cedar Hill Road
SUNDAY
9:30 a.m. Breaking of Bread
11:15 a.m. Sunday School and Family Bible Hour
Speaker: Mr. D. Miller
6:30 p.m. Family Fellowship
Speaker: Mr. Herbert McDonald
THURSDAY
8:00 p.m. Prayer and Bible Study

VICTORIA GOSPEL CHAPEL
935 Pandora Avenue
SUNDAY
9:30 a.m.—Lord's Supper
11:15 a.m.—Sunday School and Family Bible Hour
7:00 p.m. Evening Service
Speaker at both services
Mr. Steve Biggs, Vancouver
WEDNESDAY 7:45 P.M.
Missionary Prayer Meeting

BETHESDA GOSPEL CHAPEL
1900 Oak Bay Ave.
SUNDAYS:
9:30 a.m. Remembrance Meeting
11:15 a.m. Family Hour
7 p.m. Gospel Service
WEDNESDAYS: 7:30 p.m.
Prayer and Bible Study
Enquiries 595-4926 or 385-3273

SPIRITUALISM

OPEN DOOR SPIRITUALIST CHURCH
1600 Cook Street
SUNDAY: 7:00 P.M.
WEDNESDAY, 7:30 P.M.
Clairvoyance and Healing
Minister Rev. E. M. Ralph
Attend The Friendly Church

THE FIRST SPIRITUALIST CHURCH
"The Church of Two Worlds"
819 Fort Street
SUNDAY SERVICE 11 A.M.
Pastor: Rev. Julian North
Organist: Grace Hawkins
Clairvoyance and Healing
VISITORS WELCOME

Attend the Church of your choice

SEVENTH DAY ADVENTIST

SEVENTH DAY ADVENTIST CHURCH
983 Pandora Ave. at Vancouver St.
Sabbath School—9:30 a.m. Saturday
Worship Service—11:00 a.m.
Wednesday—7:30 p.m.
Pastor: Lynn Baerg (721-3739)

LUTHERAN

LUTHERAN CHURCH OF THE CROSS
Cedar Hill and Cedar Hill Cross Roads
Alfred J. C. Johnson, Pastor, 477-3851
SUNDAY
10 a.m. Divine Worship Service
11 a.m. Sunday School and Bible Classes
The Church Where Families Worship Together
Evangelical Lutheran Church of Canada
(E.L.C.C. formerly A.L.C.)
Visitors Welcome

HOPE LUTHERAN CHURCH
MISSOURI SYNOD
1924 Carrick Street off Foul Bay
The Rev. L. M. Carlson, Pastor 592-2308
DIVINE WORSHIP SERVICES — 11 A.M.
Sunday School Bible Class — 9:45 a.m.
A Church of "The Lutheran Hour" and "This is the Life"

GRACE LUTHERAN CHURCH
1273 Fort Street 383-5256
Minister: Rev. Ronald C. Nelson
Lutheran Church in America
(Across from Central Junior High)
11:00 a.m.
WORSHIP
Everyone Welcome

GOOD SHEPHERD LUTHERAN
2815 Cedar Hill Road
Rev. Fred Knebel, 658-8043
10 a.m. English—11 a.m. German

REDEEMER LUTHERAN CHURCH
Corner Jacklin and Jenkins
9:45 a.m. Sunday School and Bible Class
11 a.m. Worship
Minister Herman Bickel, 478-8850

SOCIETY OF FRIENDS

SOCIETY OF FRIENDS
(Quakers)
MEETING FOR WORSHIP
SUNDAY 11 A.M.
Visitors Welcome
1831 FERN ST.

United

OAK BAY UNITED CHURCH
Granite and Mitchell
MORNING WORSHIP
9:15 a.m. & 11 a.m.
"OPPORTUNITY NOW"
The Rev. Bert Forsythe
9:15 a.m. Church School
Grade 4-12 and Adult Classes
11 a.m. Nursery, Kindergarten Grades 1, 2, & 3
DIAL-A-PRAYER 595-3635

CENTENNIAL UNITED CHURCH
Gorge Road and David Street (Opp. Colony Motor Inn)
Rev. G. A. McMechan
11:00 A.M.
"PREPARING FOR A NEW LIFE IN CHRIST"
Sunday School and Creche
Mr. Ernest Williams — Organist

METROPOLITAN UNITED CHURCH
Pandora at Quadra Street
For a Closer Walk With God
11:00 A.M.
"Gratitude Beyond Tolerance"
Dr. A. E. King
7:30 P.M.
United Church Renewal Fellowship Victoria
Rally Theme Speaker — Rev. Albert Baldeo, St. James United Church, Edmonton.
10:30 a.m. Family Chapel Church School, Nursery and Creche — 11 A.M.

FIRST UNITED CHURCH
Quadra at Balmoral
Congregational Family Service
11 A.M.
"GROWING IN FAITH"
Rev. Hugh Hunter and others
Church School students attend first part of service then proceed to classes.
Nursery and Toddler Facilities Available

ST. AIDAN'S
UNITED CHURCH
Richmond at Cedar Hill X Road
Minister: Rev. J. Rae Allan
9:30 and 11 A.M.
MORNING WORSHIP
Rev. Rae Allan
9:30 All Church School Classes
Creche at both services

CADBORO BAY UNITED
2625 ARBUTUS ROAD
Rev. John M. Davidson, 477-2715
MORNING WORSHIP — 10:00 A.M.
Guest Speaker:
Rev. Albert Baldeo of Edmonton, Alberta
Sunday School and Nursery Facilities Available
Fellowship hour following Worship
"A Friendly Church"

CORDOVA BAY UNITED CHURCH
5166 Cordova Bay Rd.
9:45 a.m. Morning Worship
Sunday School
Preacher:
Rev. Clare Holmes, 477-4988

FAIRFIELD
Moss St. and Fairfield Rd.
Minister: Rev. W. Joseph Price
9:30 a.m. Sunday School
11 A.M.
"OPPORTUNITY NOW!"

GORDON HEAD UNITED CHURCH
Rev. Russell K. Vickers
Minister
477-0412, 477-6505
11:15 A.M.
"ON CHRISTIAN STEWARDSHIP"
Sunday School & Nursery at the same hour
Meeting at St. Dunstan's Church, corner of Tyndall and San Juan

JAMES BAY UNITED CHURCH
511 Michigan Street
A friendly church serving the whole community since 1891
Morning Worship — 11:00 a.m.
Sunday School at 10:45 a.m.
Minister: Rev. Bert Forsythe
385-7375 384-5821

Wilkinson Road-Garden City Pastoral Charge
Services
Garden City — 10 A.M.
4054 Carey Road
Wilkinson Road — 11:15 A.M.
Corner Glyne Road
Rev. R. D. Johnstone, Minister

UN body censures South Africa

UNITED NATIONS (Reuter) — The UN Security Council on Friday strongly condemned South Africa's "aggression against . . . Angola" and called on it to cease all such acts immediately.

The resolution was adopted by a 12-to-0 vote with three abstentions, cast by the United States, Britain and France. Canada does not have a seat on the Security Council.

The Western powers were irked at not having been consulted on the text by the resolution's six nonaligned sponsors — Bangladesh, Gabon, Jamaica, Kuwait, Nigeria and Zambia. They also expressed regret that their suggestions for changes in the wording were not accepted.

The three Western countries also do not wish to jeopardize the protracted negotiations in which they are still engaged with South Africa over independence for Namibia, the South African-governed territory also known as South-West Africa.

The resolution was adopted in response to an Angolan complaint that helicopter-borne South African troops carried out attacks in southern Angola last Sunday, killing 18 civilians and two soldiers and destroying road and rail links.

Angola and its supporters in the debate, which began Thursday, had called for the imposition of total sanctions against South Africa, which for the last two years has been subject to a Security Council arms embargo.

But the veto-bearing Western powers have refused so far to agree to economic sanctions and these were not mentioned in Friday's resolution, which the sponsors said was the minimum acceptable.

In addition to its strong condemnation of South Africa's alleged raid on Angola, the council called on the South African government to "cease immediately all acts of aggression and provocation against . . . Angola and forthwith to withdraw all its armed forces from Angola."

South Africa did not take part in the council debate, but its foreign minister, Pik Botha, sent a letter to UN Secretary-General Kurt Waldheim strongly denying any acts of aggression against Angola.

—AP

Defectors skate way to cash bigtime

Oleg and Ludmila Belousova Protopopov, the Soviet pair figure skating champions who defected recently, perform routine in New York City. Routine was performed at news conference at which it was announced they have signed three-year contract to perform with Ice Capades.

Fillet of Sole and Shrimps

Fillet of Sole topped with shrimp meat, shrimp sauce, served with red cabbage, fresh vegetables, cole slaw, potatoes.

For One 5.75 For Two 10.50

Danish Meat Balls

Two large Danish meat balls served with onion sauce, red cabbage, fresh vegetables, cole slaw, baby potatoes, hot Buttermilk biscuit

For One 4.25 For Two 7.50

Pork Chops

Breaded pork chops pan fried in butter, sauted onions, fresh vegetables, red cabbage, cole slaw, light brown sauce, potatoes

For One 5.25 For Two 9.50

SOUP OR SALAD AND DESSERT INCLUDED
CHILDREN'S PORTIONS AVAILABLE
● LICENCED

850 DOUGLAS ST.
For Reservations
383-5612

CHARGEX VISA ACCEPTED master charge

Smitty's VICTORIA

Canadian Radio-television and Telecommunications Commission — Conseil de la radiodiffusion et des telecommunications canadiennes

Notice of Public Hearing

VICTORIA, BRITISH COLUMBIA
29 NOVEMBER 1979, 09:00

The Canadian Radio-Television and Telecommunications Commission will hold a Public Hearing beginning November 29, 1979 at the Empress Hotel, 721 Goverriment Street, Victoria, British Columbia, V8W 1W5 on the following matter.

The Canadian Broadcasting Corporation was licensed November 2, 1976, by virtue of CRTC Decision 76-764, to establish a television station to serve Victoria. This station was to provide 7½ hours per week of local program production using VHF channel 10. In Decision 77-371 of June 30, 1977, CHEK-TV, owned by the British Columbia Television Company, was authorized to discontinue its present affiliation with the CBC and become a CTV affiliate on the commencement of the CBC Victoria Service.

The CBC proceeded to install the necessary transmitting facilities and antenna for channel 10. However, the construction of the studio facilities in Victoria required for local productions was not completed, and at a Public Hearing on October 26, 1978, the CBC applied to the Commission to operate channel 10 as a rebroadcasting station of CBUT, Vancouver for an indefinite period until funds became available to complete and use the Victoria studio facilities.

The Commission, in decision 79-77, renewed the CBC licence for channel 10 for one year, to March 31, 1980, on the condition that the CBC not commence operation at full power until it was ready to provide separate programming on CBUVT. The Corporation was also expected to proceed as quickly as possible with the provision of rebroadcasting stations of CBUT Vancouver on the Sunshine Coast.

At the Vancouver Public Hearing on June 19, 1979, the CBC stated that it could not proceed with the operation of channel 10 because of increased capital and operating costs and major budget reductions. The CBC did indicate however, that it would apply for a licence for a radio transmitter and production facility in Victoria to produce some 25 hours per week of Victoria- and Vancouver Island-oriented radio programming, to supplement CBC AM radio service. It also stated it would increase its news coverage of the Island in CBUT information programs. In addition it would apply for licences for rebroadcasters of CBUT to serve the Sunshine Coast and Pemberton areas and would modify the Sooke station to receive the CBUT signal from Vancouver. In its opinion, CHEK-TV could disaffiliate once these rebroadcasting stations were in operation. CBC spokesmen stated that the growth of cable had lessened the need for a CBC television station in Victoria.

The Commission will hold a Public Hearing on November 29, 1979 at the Empress Hotel, 721 Government Street, Victoria, British Columbia, to permit the CBC, other interested parties and members of the public to express their views on the provision of CBC national television service to Victoria and Vancouver Island and on the local and regional programming requirements of these communities.

The Commission will also be prepared to hear the views of the public and interested parties on possible uses of channel 10, although the Commission will not be considering licence applications for channel 10 at this hearing.

Groups and individuals who wish to appear before the Commission at this public hearing and submit their comments should register on the day of the hearing in the hotel, at the Crystal Ballroom from 8:00 a.m., i.e. one hour before the beginning of the hearing. Moreover, this registration room will stay open throughout the hearing for anyone who would like to appear.

Ottawa,
October 26, 1979.

J. C. Patenaude,
Acting Secretary General.

CRTC — Public Notice 1979-143

Report unveils big bird fossils

WASHINGTON (AP) — Scientists have found fossils of some of the largest swimming birds yet discovered on earth, penguin-like creatures that in some cases stood two metres tall.

Fossils of the previously unknown bird family, called plotopterids, were discovered in Japan and the state of Washington, says a report published Friday in *Science* magazine.

Rocks bearing the fossils indicate the birds lived at least 30 million years ago.

Dr. Storrs Olson of the Smithsonian Institution's Museum of Natural History, and Yoshikazu Hasegawa of the National Science Museum in Tokyo said the flightless marine birds apparently used their wings to drive them underwater, as do present day penguins.

But analysis of bone fossils shows the creatures were more related to the order of birds that includes pelicans and cormorants than to the family of penguins.

Single fossils or partial skeletons were found in six locations in Japan and one partial skeleton was uncovered in Washington. Evidence indicates the fossils represent up to five species, or varieties, of plotopterids, the report said.

The fossils indicate some of the species were only slightly smaller than the largest living penguins.

"In life, the largest Japanese plotopterid probably measured more than two meters from bill tip to tail tip and may have been larger than any of the giant fossil penguins," the authors said.

Previously discovered fossils have documented the existence of giant penguins that lived in the Southern Hemisphere millions of years ago.

Until now, scientists had wondered about the absence of similar-sized wing-propelled diving birds in the Northern Hemisphere.

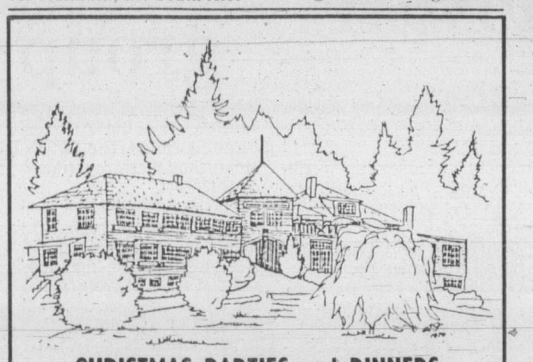

CHRISTMAS PARTIES and DINNERS
Full facilities are available for your get-together over the Holiday Season. Reasonable prices for groups of 20-100 people.
Why not give us a call at 743-2313
Shawnigan Lake Country Club
Box 40, Shawnigan Lake, B.C.

DINE AND DANCE
TO
DAPPER DAVE'S CANNED MUSIC

SAT., NOV. 3rd, 7 to 11 p.m.
HILLSIDE INN
HILLSIDE MALL 595-2552

CKDA 1220 & MCM proudly present:
MCA Recording Artists:
TROOPER

available on
·album
·8track
·cassette

WITH GUESTS: CAPITOL RECORDING ARTISTS:
'PRIVATE EYE'
SUNDAY, NOVEMBER 4
8 P.M.
THE VICTORIA MEMORIAL ARENA
$8.00 ADVANCE, $9.00 DAY OF SHOW
AVAILABLE AT THE ARENA BOX OFFICE AND HILLSIDE MALL

THE RIGHT TO LIVE
and THE RIGHT TO DIE
A Seminar of three colour films and personal addresses by

C. EVERETT KOOP, M.D.

Recognized as one of the world's most prominent surgeons.
Surgeon-in-chief at Philadelphia's Children's Hospital.
He has spent a lifetime studying the attitudes and trends of man's view of man from a medical perspective.

Dr. Koop asks these challenging questions:

How "human" are we?
One hundred years ago the black man was considered a non-person. We look back with pride at those in the Christian Church who, because of their beliefs in man's infinite value, stood against those evils. We are ashamed of those who did not.

Will future generations look back at us with shame?
How will historians in the future see our efforts to right the wrongs of the past and present? Will they look back with pride because of our firm stand for human dignity and life? Or will they look back with shame because of our selfish apathy and blindness to these pressing issues?

Can we accept the destruction of human rights?
Today, choices are being made that undermine human rights at their most basic level.
Practices once labelled "unthinkable" are now considered acceptable . . . abortion . . . infanticide . . . euthanasia.
The destruction of human life, young and old, is being sanctioned on an ever increasing scale by the medical professions, by the courts, by parents and by silent Christians.

AGENDA

Friday, November 9-8:00 p.m.
Public Meeting — Admission FREE
Dr. Koop and Film
"ABORTION of the HUMAN RACE"

Saturday, November 10
Public Seminar — Cost $7.50 per person
9:00 to 12:00 noon — Dr. Koop and
"SLAUGHTER of the INNOCENTS"
film and discussion on infanticide in North America
12:00 to 1:00 p.m. — Luncheon (included in seminar fee)
1:00 p.m. to 4:00 p.m. — Dr. Koop and
"DEATH BY SOMEONE'S CHOICE"
film and discussion on euthanasia

Location for both days:
ARBUTUS SECONDARY SCHOOL
2306 Edgelow Street (Corner of Edgelow and Finnerty)
No. 16 Cadboro Bay bus leaves Yates Street
(Between Douglas and Broad) at 7:20 p.m. and 8:15 a.m.

Free shuttle bus service leaving from
Central Baptist Church, 833 Pandora
7:30 P.M. FRI., NOV. 9. 8:30 A.M. SAT., NOV. 10

Clip and mail today to:

VICTORIA PRO-LIFE SOCIETY
P.O. Box 225, Victoria, B.C. V8W 2M6

Name .....
Address .....
.....
Phone .....
Registration fee enclosed .....

PLANT YOUR FRUIT TREES NOW . . .

APPLES ..... $6.99 CHERRIES ..... $7.99 PEARS $7.99
APRICOTS ..... $5.99 PEACHES ..... $6.99 PLUMS $6.99

Still time to plant SPRING BULBS

OPEN 9-8
WEEKDAYS
9-5 SUNDAY
Come in and discuss your garden problems

Elk Lake Garden Centre
5450 PAT BAY HIGHWAY—Just Beside Elk Lake

LISTEN TO GOOD ADVICE
FROM HARRY HURN
SAT. and SUN. 8:41-11:26 a.m., 1:45-3:36 p.m. on C-FAX

9 votes on games loto

OTTAWA (CP) — Alberta will have to get the approval of the nine other provinces before a new Olympic lottery can be created for the 1988 Games, Sport Minister Steve Paproski said Friday.

Paproski said in an interview the provinces will take control of Loto Canada Jan. 1 and the federal government will be out of the lottery business.

Alberta Recreation Minister Peter Trynchy said Thursday he will ask Ottawa to establish a new Olympic lottery if Calgary is awarded the 1988 Winter Olympics.

Grand Re-Opening

DOUGLAS HOTEL
King Henry VIII Room
now open every Thurs., Fri., and Sat., Evenings 6:00 to 1:00
SINGALONG
with the famous
MCQUILLAN BROTHERS
Try our delicious Barbecued Steaks
"The Douglas Hotel"
1450 Douglas St. 11-1 383-4157

THE Arena
SATURDAY
FAMILY SKATING
10:00-11:30 a.m.

DANCING SATURDAYS
MUSIC OF
CHICK WEBB'S ORCHESTRA
In the spacious Seaview Room (the Island's finest maple floor). Dancing 'til 12:30 a.m. $8 a couple. Table Res. 658-5224. 5109 Cordova Bay Rd.
ARMISTICE BALL
Nov. 10 Geo. Kraeling Orch.
BIG BAND SOUND, $10 cpl.
McMorran's 60 yrs. in '79
11-2

TAJ MAHAL
DINING LOUNGE
Proudly present the Beautiful
Solina
(from Soraya & Riaz)
Mystical and Exciting BELLY DANCER.
SATURDAY, NOV. 3rd
Sittings at 7 p.m. and 9:30 p.m.
Four-Course Exotic
East Indian or Western Dinner.
$12.95 per person
RESERVATIONS — 478-6541
1681 Island Highway (Colwood)
Adjacent to Bob's Burgers
11-2

KOSTAS
FINE DINING
Steak and Seafood
with Greek Specialties
Jazz Trio with
Barbara Fisher
appearing Nightly!
11-1
open every night 384-4196
1425 Store St. (in Market Square)

MALAHAT CHALET
17 Scenic Miles North of Victoria . . . Right on the Island Highway
CHALET
NOW OPEN FOR
LUNCH DAILY 11:30-2:30
FRIDAY 11:30 a.m. - 7 p.m.
SAT. and SUN.
Breakfast, Lunch and Dinner
FOR RESERVATION
PHONE 478-3386

NASHVILLE, B.C.
The Big Cabaret
Featuring
WOODSHED
Fri. and Sat. 9 p.m.-2 a.m.
ERNIE FULLERTON
For Your Dining Pleasure 7-9
2915 DOUGLAS ST. INGRAHAM HOTEL 385-6731
10-26

STEAK AND BURGER HOUSE IN JAMES BAY
Now Open
SUNDAYS
1 p.m. to 7:30 p.m.
Early Reminder
Book now for the festive season. Special menu will be available for group parties.
Est. 1871
● LICENSED PREMISES
THE MEATMARKET
HOURS: Mon.-Thurs. 11:30-8:00 p.m., Fri. and Sat. 11:30-9:00 p.m. Sun. 1-7:30 p.m.
JAMES BAY SQUARE, SIMCOE AND MENZIES 385-4424
10-26

COMEDY NIGHTS
TORONTO'S
Yuk Yuk's
Komedy Review
Mon. & Tues. only
Nov. 5 & 6
$3 at door
MOVE OVER STEVE MARTIN AND ROBIN WILLIAMS
THE YUK YUKS ARE COMING
Canada's answer to Saturday Night Live
From Toronto, some of Canada's best-known comedians
HARPO'S
15 Bastion Sq 385-5333

THE sand piper DINING LOUNGE
By The Sea at Weir's Beach Resort, 5191 William Head Rd.
WINTER HOURS
Wed.-Sat. 5 p.m. on
Sun. 12 noon on
Enjoy our Sunday afternoon teas
1-4 P.M. beside the Open Log Fireplace
WEEKEND SPECIAL
BAKED FILLET OF SOLE $7.50 per person
All meals include chowder or salad, fresh homemade pie, tea or coffee.
William Head Inmates' Arts and Crafts — now on display and For Sale at The Sand Piper Dining Lounge
By Reservations only
Please Phone
478-0819 or 478-3323
master charge CHARGEX VISA

WEEKEND SPECIAL
FRIDAY, SATURDAY NIGHTS
SCHNITZEL CORDON BLEU WITH PEROGIES..... $6.95 per person
INCLUDES OUR GREAT SALAD BAR OR HUNGARIAN GOULASH SOUP AND FRENCH BREAD.
EARLY DINERS
LIGHT DINNER SPECIALS
Monday to Saturday
served from 5:00 to 6:00 p.m.
Choice of:
Chicken Paprika, Cabbage Rolls, Hungarian Sausages, Wiener Schnitzel, Roast Beef Dinner, 5-oz. (140 grams) Beef Tenderloin
Your Choice $5.75
Dinners Include:
— Garlic French Bread
— Hungarian Goulash Soup or Tossed Green Salad
Tokaj HUNGARIAN RESTAURANT
Villa
1122 YATES ST.
383-4732
AMPLE FREE PARKING
OPEN MON. TO SAT.

Amity's
IN THE RESTAURANT
STEAK OSCAR
Served with a choice of baked potato or rice, fresh vegetables, slice of fruit and hot loaf of bread.
8.95
Reservations recommended
IN THE LOUNGE
Ember
NIGHTLY FROM 8:30
Colony
ALL IN THE MOTOR INN
2852 DOUGLAS 385-2441

ROGER SIMPSON'S
Chef Roger's Restaurant
SPECIALIZING IN FINE FAMILY CUISINE
OPEN FOR LUNCH and DINNER
We cater for parties, social groups, and special functions. For more information please call 381-5744
CHARGEX VISA
11-2 1225 ESQUIMALT RD. RESERVATIONS PLEASE 381-5744

FINE FAMILY FUN
PUBLIC SKATING WEEKLY PROGRAM
Friday, 7-9:45 p.m.
Sunday, 1:30-3:30 p.m.
7:00-9:00 p.m.
FAMILY SKATING
Sat. 10:30-12 NOON
PARENT — TOT
Wed.-Fri. 10-11:30 a.m.
Mon. 1:30-3:00 p.m.
INFORMATION PHONE 388-6664
Mon.-Fri. 9 a.m. to 4 p.m.
GR. PEARKES Arena 3100 TILLICUM 388-6664

Now Showing At
THE LONGHOUSE
Home of The Largest Selection of
"COWICHAN SWEATERS and ACCESSORIES"
ICELANDIC SWEATERS
20% OFF

★ Icelandic Sweaters are hand-made in Iceland from the unique Lopi Sheep wool common only to Scandinavian Countries. The Lopi wool is durable, warm, water-repellent and lightweight, making it ideal for the Island climate.

Also A DOUBLE FEATURE
BLACKFOOT INDIAN MOCCASINS
20% OFF
100% leather moccasins with hand-done beadwork. Fringed or decorated with rabbit fur. A very special gift idea.
SALISH WEAVINGS
25% OFF
12 individually designed weavings, each made of 100% hand-spun wool, with natural dyes. A unique gift.
The Longhouse
907 GOVERNMENT ST.
388-7323
OPEN MON.-FRI. 9:30-6 p.m.
OPEN FRI. 9:30-9 p.m.
SAT. 9:30-6 p.m.

The 1st Treasury of HERMAN
BOLEN BOOKS
HILLSIDE SHOPPING CENTRE
Don't Miss!
AUTOGRAPH PARTY
with J. UNGER, in attendance
SAT., NOV. 3, 2:30 to 3:30 p.m.
Phone 595-4232 to reserve your autographed copy if you cannot attend in person.

VI 90 PROUDLY PRESENTS
THE RONNIE PROPHET SHOW
8 p.m. Wed., Nov. 7
University Centre Auditorium
Student and O.A.P. Discounts Available
Tickets at
● University Centre Box Office
● McPherson Box Office
● Hatley Park Brandywine
● Hillside Mall
Produced by Paul Mascioli for
Prestige Entertainment Agencies Ltd.
Appearing in Duncan Cowichan Theatre Thur. Nov. 8th—8 p.m.

ENTERTAINMENT

Entertainment Guide

THE BUTCHART GARDENS — 75th ANNIVERSARY — Open year round at 9:00 a.m. Admission gate now closing 4:30 p.m.

35 ACRES OF INCREDIBLE BEAUTY — Six different gardens . . . Ross Fountains . . . Over three quarters of a mile of perennial borders.

THE BUTCHART GARDENS IN AUTUMN — Plantings especially for fall against a backdrop of Autumn foliage. Should it shower, don't worry, there's free use of umbrellas for everyone.

THE BUTCHART GARDENS RESTAURANT — Open year round. Serving delectable Garden Lunches and scrumptious High Teas 10 a.m. to 4:00 p.m. Coffee Bar Service daily.

THE BUTCHART GARDENS SEED AND GIFT STORE — Choose seeds of your favourite flowers specially packaged in the gardens. Many specialty items found only in our store.

FOR FURTHER INFORMATION — Phone 652-2222.

STRATHCONA HOTEL — British Columbia's largest night-life centre, 919 Douglas St., 383-7137. Featuring "THE OLD FORGE" Nightclub with live music of "THE BROTHERS FORBES AND FRIENDS." 3 Discotheques — "THE STING," "THE CUCKOO'S NEST" and "IVY'S" and a unique lounge called "BIG BAD JOHN'S" featuring Hillbilly atmosphere. Luncheon served daily in "THE STING" and lunch and dinner served in the "CUCKOO'S NEST."
"Everybody knows who's Number One!"

CENTURY INN — ENTERTAINMENT PLUS!! "FORTY THIEVES DISCOTHEQUE" — Officially rated the Island's No. 1 Disco — Victoria's only total dance experience in an Uptown Cabaret atmosphere — Best Sound, Best Light and Fog show, 3 rooms, free attendant parking. "OUR PUB" presents the best exotic dancing in town daily noon to 6 followed by Disco Dancing 'til midnight. Century Inn, Pandora at Government on Centennial Square, 383-1151.

STEWARTS — Nightly dining par excellence — Victoria's best — Louise Rose at the piano. 388-7021.

RED LION — The one stop all Entertainment Spot.

DANCING NIGHTLY — 8:30 P.M. to 1 A.M. to Trafalgar in the Tower Lounge.

MAGIC nightly in the Drummers Lounge.

BARRY'S STEAKHOUSE — Best steaks in town. — $4.50 to $7.75. 385-3366.

KOSTAS — Fine dining (steak and seafood) with weekly Greek specialties. Live entertainment nightly. 384-4196

JADE PALACE — Dim Sum luncheon Daily 11 a.m.-3 p.m. Dinners daily from 5 p.m. 388-4412. Market Sq.

MYSTERY MANSION AND LAND OF THE LITTLE PEOPLE — Special, 2 attractions for the price of one, both for only $1.00 Children, $1.50 OAP and Students, $2.00 Adults. 384-3232 Daily.

CHAUNEY RESTAURANT — every Thursday night Barbecue and Chamber Music. 6:30-10 p.m. Res: 385-4512.

Censorship battled

TORONTO (CP) — Critics of the Ontario government's film censorship group plan to meet at a downtown Toronto theatre Saturday to protest recent censorship rulings.

Organizer Robin Wood, a film professor at York University in Toronto, said he was taking issue with the legal presumption that the Ontario board of censors reflected community standards with its cuts and snips, and occasional banning, of commercial films.

"The vagueness and inadequacy of wording of the (Ontario) Theatres Act leaves it open to the grossest abuse at the hands of reactionary elements," Wood said in an open letter to provincial film distributors and production companies.

Wood, scheduled to speak at the protest meeting, said it would be easy to provide published warnings on the likelihood of a film offending some viewers.

The Waddling Dog Inn
THIS WEEK'S SPECIAL
Soup of the Day
Chef Salad
● Broiled Lamb Chops
● Baked Stuffed Potato
● Fresh Vegetables
● Wine Cream Jello Roll
● Coffee
$11.95
652-1146
AMERICAN EXPRESS, MASTERCHARGE, CHARGEX
PATRICIA BAY HWY. at Mt. Newton X, Saanichton

Deep Cove Chalet
OPEN FOR LUNCH and DINNER
(CLOSED MONDAY and TUESDAY FOR LUNCH)
656-3541 11190 Chalet, Sidney
5 Mins. from Swartz Bay and Airport
RESERVATIONS

KING CRAB NIGHT
EVERY FRIDAY and SATURDAY
ANYONE KNOW THE WORD FOR FRIEND IN CRAB TALK
$8.95 BIG JUICY CRAB LEGS SERVED WITH RICE, VEG. GARLIC BUN & HOT DRAWN BUTTER
IVANHOE'S
1314 GOVERNMENT ST.
CALL 383-0913 For Reservations

LEAFHILL GALLERIES
and
The Federation of Canadian Artists
are proud to present
THE F.C.A. TRAVELLING EXHIBITION 1979
completing a successful province-wide tour in Victoria
OFFICIAL OPENING: SUNDAY, NOVEMBER 4th, 1979
1:30 p.m. to 5:30 p.m.
Show will continue through 10th of November
Sam Black, Neil Bradshaw, Valerie Brouwer, Allan Edwards, Harry Heine, Daniel Izzard, Brian Johnson, David MacLagen, Ken Prescott, Marke Simmons, Bruce Stapleton, Alan Wylie
Brian Travers-Smith
★ (Several of the artists will be present for the opening)
AT 47 BASTION SQUARE 384-1311. HOURS: 10 a.m. to 5 p.m. Monday to Saturday

TOP SIRLOIN STEAK
DINNER FRI. and SATURDAY
FOR ONLY $4.25 COME TONIGHT
Dinner includes 6-oz. steak, baked potato, vegetable, soup or salad for only $4.25 each.
Gatsby's FAMILY RESTAURANT
Dinner served from 4 p.m.
Reservations 388-5513
Royal Olympic Hotel
642 Johnson

"ONE OF THE BEST FILMS I'VE EVER SEEN MADE FOR CHILDREN." —Montreal Gazette
"A FANTASTICAL CHILD'S EYE VIEW OF LIFE." —CP
Jacob Two-two meets the Hooded Fang
GENERAL
FROM THE BEST SELLING CHILDREN'S CLASSIC BY MORDECAI RICHLER
ALL SEATS $1.25
MAT. SAT., SUN. 1:30, 3:25
HERE FOR 2 DAYS ONLY!
haida 808 YATES STREET 382-4278

FOUR SEASONS MUSICAL THEATRE
MOTHER GOOSE ASSEMBLY
A MUSICAL PLAY for CHILDREN of all ages
$2.50
Saturday, November 3
McPherson Playhouse, 2 p.m.
Tickets on sale at the door

A DELIGHTFUL CAMP COMEDY ABOUT TWO MISMATCHED FAMILES COPING WITH THE WEDDING PLANS OF THEIR CHILDREN
LA CAGE AUX FOLLES
(The comedy that comes out of the closet)
"Giddy and unpretentious . . . In any language an entirely lovable laugh-out-loud funny film." — NEWSWEEK
"Hilariously funny and superbly performed down to the finest details." — COSMOPOLITAN
MATURE
NIGHTLY AT 7 & 9
QUADRA Quadra at Hillside 382-3370

EAST INDIAN SHOW FOR SUN., NOV. 4 AT 3 P.M.
"A AHUTEE" ONE FOR ALL & ALL FOR ONE DIRECTED BY ASHOK BHUSHAN
STARRING: Rajendra Kumar, Shashi Kapoor, Parveen Babi, Rakesh Roshan, Zahira, Kamni Kaushal, Ajit and Pardeep Kumar MATURE (color with English Subtitles)

LAST TWO NIGHTS! Sat. SOLD OUT!
• CODCO presents WNOBS— a satirical revue.
★ madcap lunacy — hilarious satire! . . . achingly funny!
WARNING: Something to offend everyone.
By arrangement with the Touring Office of the Canada Council.
OCT. 30-NOV. 4—8 P.M.
SUN. MAT. 2 P.M.-NOV. 4
$5.50 Adult $4.50 St./OAP
at THE BELFRY THEATRE
Tickets: McPherson, Hillside, University Centre
Reservations — 385-6815 10-29

EXPERIENCE VICTORIA'S FINEST CUISINE
SPECIALS OF THE MONTH
STEWART'S SALAD with our special dressing
STEAK & KING CRAB Filet mignon with the Czar of the North served with fresh vegetables and potatoes Bayou
IRMA'S HOMEMADE ICE CREAM $12.95 per person
SHRIMP COCKTAIL
TOSSED GREEN SALAD with Stewart's topping
PHEASANT FOR TWO au Champagne Bouquetiere
SOUTHERN PECAN PIE avec Chantille
BEVERAGE
$15.95 per person
STEWART'S RESTAURANT
Jazz Nightly Lunch from 12:00
Proper Dress Required Dinner from 5:30
560 Johnson St. (Market Square)
RESERVATIONS: 388-7021

MAGICAL! An adult's movie with the shimmer of a new toy. —New York Times
A time-of-your-life movie... A film that is refreshingly different. —Rex Reed, Vogue
Witty, scary and also romantic... It's a wonderful film. —After Dark
A wonderful adventure, richly veined with humor and given added depth by its love story. —Omni
TIME AFTER TIME
A HERB JAFFE Production
Starring MALCOLM McDOWELL • DAVID WARNER
MARY STEENBURGEN
"TIME AFTER TIME"
Music by MIKLOS ROZSA Screenplay by NICHOLAS MEYER
Story by KARL ALEXANDER & STEVE HAYES
Produced by HERB JAFFE Directed by NICHOLAS MEYER
ORIGINAL MOTION PICTURE SCORE ON ENTR'ACTE RECORDS
MATURE Occasional Bloody Scenes (B.C. Director).
SATURDAY and SUNDAY AT 1:30, 3:30, 7:00 and 9:10 P.M.
towne cinema 382-5922 808 DOUGLAS ST. NOOTKA COURT MALL
SPECIAL RESERVED SEAT ENGAGEMENT:
THE ROCKY HORROR PICTURE SHOW
NOV. 9-10-11 FRI. SAT. SUN. AT 11:30 P.M. and 1:15 A.M. ADMISSION $4.00
TICKETS ON SALE NOW AT TOWNE CINEMA

A story about having the courage to be what you are.
RUNNING
MICHAEL DOUGLAS SUSAN ANSPACH
A ROBERT COOPER and RONALD COHEN Production of A STEVEN H. STERN Film
"RUNNING" Co-starring LAWRENCE DANE EUGENE LEVY CHARLES SHAMATA and JIM McKAY
Director of Photography LASZLO GEORGE, c.s.c.
Music by ANDRE GAGNON Co-Producer JOHN M. ECKERT
Produced by ROBERT COOPER and RONALD COHEN
MATURE
MAT SAT., SUN. 5:00
NIGHTLY 7:10, 9:15
haida 808 YATES STREET 382-4278

In the spring—he knew he was in love with her.
In the winter of the same year—he was on trial for her murder.
Sometimes... THE RUNNER STUMBLES
A Forbidden Love... Based on a True Story.
MELVIN SIMON PRODUCTIONS Presents A STANLEY KRAMER PRODUCTION
"THE RUNNER STUMBLES" DICK VAN DYKE KATHLEEN QUINLAN MAUREEN STAPLETON RAY BOLGER TAMMY GRIMES and BEAU BRIDGES Screenplay by MILAN STITT
Based on His Broadway Play Produced and Directed by STANLEY KRAMER
Director of Photography LASZLO KOVACS, A.S.C. Associate Producer MARIO ISCOVICH
Music by ERNEST GOLD Executive Producer MELVIN SIMON
RELEASED BY ASTRAL FILMS LTD.
MATURE
MAT SAT. 2:00 P.M.
NIGHTLY 7:00, 9:00
COUNTING HOUSE 2 BROAD AT BROUGHTON 383-3434

Mountain Family Robinson
Nature accepted them ...but the government wouldn't!
Starring ROBERT F. LOGAN • SUSAN DAMANTE SHAW
A PACIFIC INTERNATIONAL ENTERPRISES INC. RELEASE Color by C.F.I.
HELD OVER 2ND BIG WEEK!
GENERAL
MAT SAT. 2:00
NIGHTLY 7:10, 9:10
SORRY — NO PASSES
COUNTING HOUSE 1 BROAD AT BROUGHTON 383-3434

Unequivocally the most terrifying movie I've ever seen. —New Dawn Magazine
NOW IN ITS 2ND WEEK!
WHEN A STRANGER CALLS
RESTRICTED
COLUMBIA PICTURES in association with MELVIN SIMON PRODUCTIONS presents A BARRY KROST PRODUCTION
CHARLES DURNING CAROL KANE COLLEEN DEWHURST
WHEN A STRANGER CALLS
Also Starring TONY BECKLEY
RACHEL ROBERTS RON O'NEAL Executive Producers MELVIN SIMON AND BARRY KROST
Music by DANA KAPROFF Written by STEVE FEKE and FRED WALTON
Produced by DOUG CHAPIN and STEVE FEKE Directed by FRED WALTON
WARNING: Some Frightening Scenes (B.C. Director)
odeon 1 780 YATES STREET 383-0513
MATS FRI., SAT., SUN. 1:30, 3:20, 5:10
NIGHTLY 7:10, 9:05

Once in a while someone fights back.
AL PACINO in ...AND JUSTICE FOR ALL
MATURE
A NORMAN JEWISON Film
AL PACINO
"...AND JUSTICE FOR ALL"
JACK WARDEN • JOHN FORSYTHE and LEE STRASBERG
Music by DAVE GRUSIN Lyrics by ALAN & MARILYN BERGMAN
Written by VALERIE CURTIN & BARRY LEVINSON Executive Producer JOE WIZAN
Produced by NORMAN JEWISON & PATRICK PALMER Directed by NORMAN JEWISON
WARNING: Frequent Coarse Language and Swearing; Occasional Violence (B.C. Director)
A Columbia Pictures Release
Read the Ballantine Paperback
Columbia Pictures
odeon 2 780 YATES STREET 383-0513
MATS FRI., SAT., SUN. 1:40, 4:00
NIGHTLY 6:55, 9:10

Polanski film hailed

PARIS (AP) — Roman Polanski's new movie *Tess*—dedicated to his murdered wife Sharon Tate—opened this week with promises of critical and box-office success.

Based on the Thomas Hardy novel, *Tess of the d'Urbervilles*, Tess won acclaim from the French press after a private showing.

Capacity crowds stood in the rain on the Champs Elysee, just around the corner from Polanski's Paris apartment, to be among the first to view the movie.

Within minutes after the final credit line "to Sharon," who Polanski says loved the Hardy novel, many women in the audience were in tears for the vulnerable Tess, played by Nastassia Kinski.

In 1969 members of a cult headed by Charles Manson murdered Miss Tate.

In 1978 Polanski was convicted of having unlawful sexual intercourse with a 13-year-old girl, and then fled to France—where he holds citizenship—to avoid being sentenced by a California court. He has said he will one day return to the United State to face the court.

Polanski has remained out of the public eye since arriving in France but re-emerged for a flurry of recent interviews which marked the opening of *Tess*.

HARPO'S
Tonight
ZIPPER
15 Bastion Square
Information
385-5333
CABARET

PERIKLIS
Greek Restaurant
GREEK NIGHTS AT PERIKLIS
ENTERTAINMENT FRI. and SAT.
ZORBAS TRIO DANCERS
BELLY DANCERS
ETHNIC GREEK DANCERS
LARGE PARTIES WELCOME
531 YATES
PARKING NEXT DOOR
CALL 386-3313

WORLD Adventure Tours
PRESENTS
MON., NOV. 5
Matinee 2:30 p.m.
Evening 6:00 and 8:00
McPHERSON PLAYHOUSE
SWEDEN
TRAVELTALE FILM NARRATED IN PERSON BY FRANK CARNEY
From the Arctic Circle, Stockholm and Goteborg on the famous Gota Canal and much more.
RES. SEATS $4.75, $4.25, $3.75
AT McPherson Box Office, Hillside Mall, Hatley Park Brandywine, Cards N' Things (Sidney) 11-3

THE VICTORIA SYMPHONY
PAUL FREEMAN, MUSIC DIRECTOR
FRIDAY, NOVEMBER 2
8:00 P.M.
SUNDAY, NOVEMBER 4
2:30 P.M.
ROYAL THEATRE
PAUL FREEMAN, Conductor
GARY GRAFFMAN, Pianist
PROGRAMME:
Unanswered Question ..... Ives
Piano Concerto No. 3 in C Minor ..... Beethoven
Symphony No. 7 in D Minor ..... Dvorak
TICKETS:
$4.50, $6.50, $7.50 and $9.50 at McPherson Playhouse Theatre, Hillside Ticket Centre, Hatley Park Brandywine Store, Cards 'N Things (Sidney), and at the door 1 hour prior to performance. 10-26

Felice's DINING LOUNGE
ON THE WATERFRONT WITH VICTORIA'S MOST SPECTACULAR VIEW OF THE INNER HARBOUR
"MEMBER OF WORLD FAMOUS ITALIAN CUISINE"
LIVE ENTERTAINMENT
Fri. and Sat. Nights

with "PECORELLI"
GOURMET MEALS
LUXURIOUS SURROUNDINGS
● STEAKS ● SEAFOOD ● WILD GAME
● PASTA DISHES, TRY OUR HOMEMADE LASAGNA ● VEAL DISHES
● PICCATA AL MARSOLA
● SCALLOPPINE ALLA PARMIGIANA
RESERVATIONS RECOMMENDED 385-4497
LUNCH
TUES. to FRI.
11:30 to 2:00
TREAT YOUR FRIENDS
1218 WHARF STREET AT THE FOOT OF YATES
OPEN DAILY FROM 5:30 P.M., LUNCH TUES. TO FRI. 11:30 to 2:00
EXTRA PARKING AVAILABLE ON THE WATERFRONT
● Chargex
● Mastercharge
● American Express

"WONDERFULLY MOVING, ENTERTAINING & NOSTALGIC"
Barbara Barsky, Joyce Gordon, Sheila Junor-Moore, Corinne Langston, Alison MacLeod
starring in
WAITING FOR THE PARADE
by John Murrell
Directed by Edwin Stephenson
Designed by Michael Johnston & Heather Woods
"A TRIBUTE TO WOMEN DURING THE WAR YEARS"
Bastion Theatre at McPherson Playhouse
Nov. 2 to 17: 8 p.m.
Nov. 4 & 7: 2 p.m.
NOW PLAYING!
Tickets: McPherson Box Office • Hillside Mall Ticket Centre • Hatley Park Brandywine • Cards 'n Things (Sidney)

IN CONCERT
Pertyscope Concerts Present
JOE JACKSON
With Guests The Yachts
TICKETS $7.75 ADVANCE
Auditorium Box Office, McPherson Playhouse, Richard's Record Store and Hillside Mall.
Tonight at 8 PM
U of Victoria-Centre Auditorium 11-2

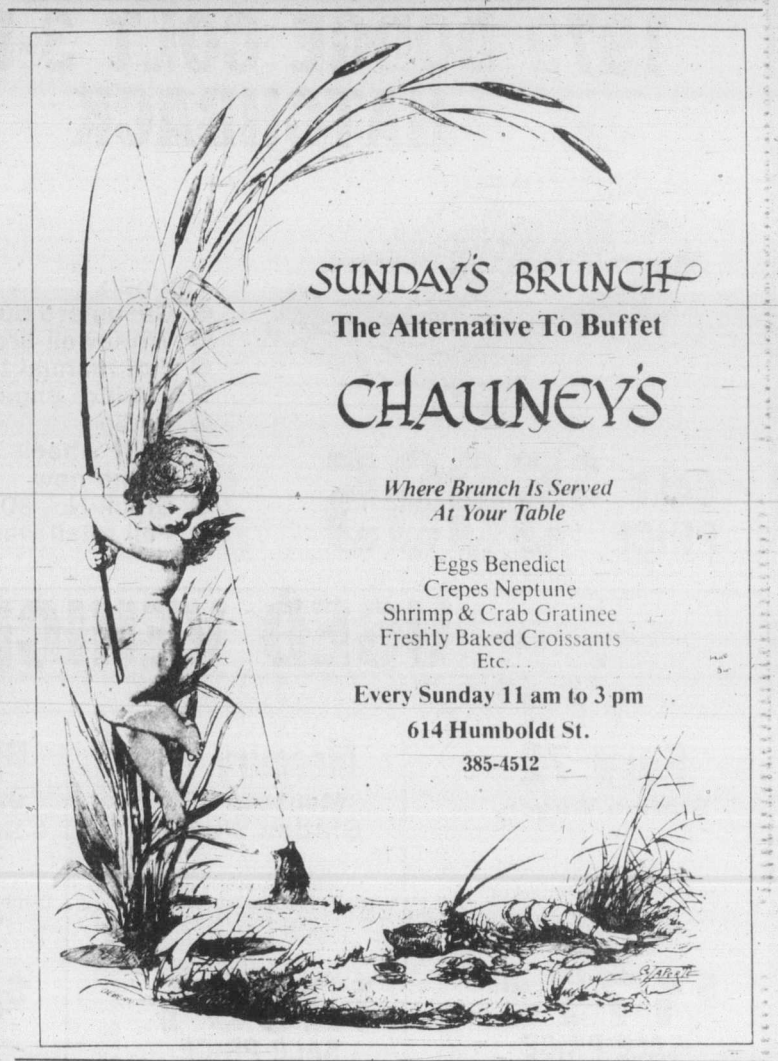

SUNDAY'S BRUNCH
The Alternative To Buffet
CHAUNEY'S
Where Brunch Is Served At Your Table
Eggs Benedict
Crepes Neptune
Shrimp & Crab Gratinee
Freshly Baked Croissants
Etc. . .
Every Sunday 11 am to 3 pm
614 Humboldt St.
385-4512

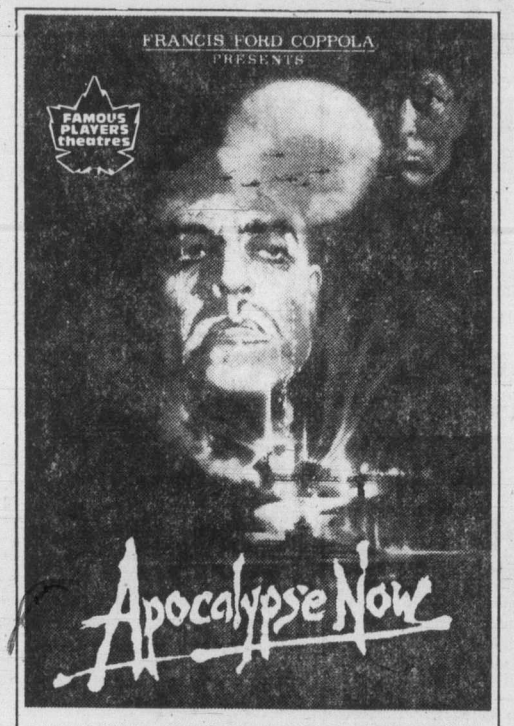

FRANCIS FORD COPPOLA PRESENTS
FAMOUS PLAYERS theatres
Apocalypse Now
MARLON BRANDO ROBERT DUVALL MARTIN SHEEN in APOCALYPSE NOW
FREDERIC FORREST ALBERT HALL SAM BOTTOMS
LARRY FISHBURNE and DENNIS HOPPER
Produced and Directed by FRANCIS COPPOLA
Written by JOHN MILIUS and FRANCIS COPPOLA Narration by MICHAEL HERR
Co-Produced by FRED ROOS, GRAY FREDERICKSON and TOM STERNBERG
Director of Photography VITTORIO STORARO Production Designer DEAN TAVOULARIS
Editor RICHARD MARKS Sound Design by WALTER MURCH
Music by CARMINE COPPOLA and FRANCIS COPPOLA
TECHNICOLOR AN OMNI ZOETROPE PRODUCTION
3 SHOWINGS DAILY:
1:30-6:40-9:20
ADMISSION $4.00
GOLDEN AGE $1.00
FREE LIST SUSPENDED
WARNING: Violence throughout (B.C. Director)
United Artists
CORONET 836 YATES ST. 383 6414
NOW

A movie that gives America what it needs most...
LAUGHS!
MONTY PYTHON'S Life of BRIAN
WARNING: Religious ridicule; some nudity and coarse language (B.C. Director)
OAK BAY 2184 OAK BAY AVE. 598 2213
Mat. Saturday at 2:00 p.m. Only
Nightly 7:05, 9:05

A WONDROUS ANIMATION SPECTACLE ABLAZE WITH ADVENTURE

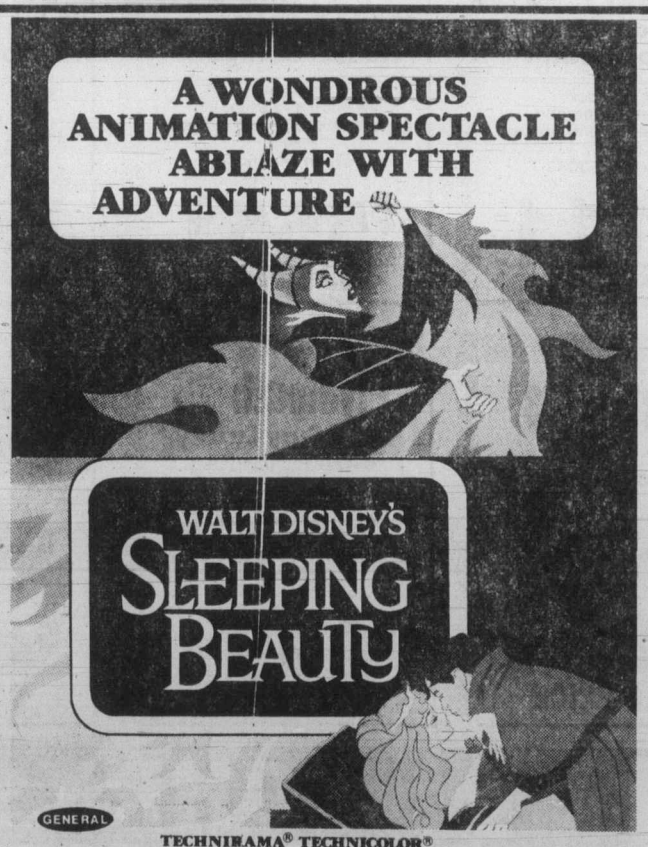

WALT DISNEY'S SLEEPING BEAUTY
GENERAL
TECHNIRAMA® TECHNICOLOR®
©1979 Walt Disney Productions, Re-Released by BUENA VISTA DISTRIBUTION CO. INC.
STARTS TODAY!
CHILDREN $1.50
— PLEASE NOTE SHOWTIMES —
Sat. 1:30, 3:20, 5:10, 7:05, 9:00 p.m.
Sun. thru Thurs. 7:05, 9:00 only
ROYAL 805 BROUGHTON 383 9711

"YOU ABSOLUTELY MUST SEE IT. THE AUDIENCE LAUGHED LIKE MAD. A FUNNY AND HIGHLY ENTERTAINING MOVIE."
– Richard Grenier, Cosmopolitan
"IT'S WONDERFUL! ONE OF THE MOST BEGUILING ROMANTIC COMEDIES IN YEARS. DON'T MISS 'STARTING OVER'!"
– Liz Smith, SYNDICATED COLUMNIST
BURT REYNOLDS
JILL CLAYBURGH
CANDICE BERGEN

Starting Over
MATURE
WARNING: Some suggestive scenes and coarse language (B.C. Director)
CAPITOL 805 YATES ST. 384 6811
Saturday and Sunday at
1:30, 3:15, 5:05, 7:00, 9:05

SHOWING TONIGHT AND SUNDAY ONLY
"THE KIDS ARE ALRIGHT" PLUS
"ROCK AND ROLL HIGH SCHOOL"
MATURE
WARNING: Some coarse language (B.C. Director)
TILLICUM DR-IN TILLICUM & BURNSIDE 382 7531
GATES 7:00 — SHOW 7:30 P.M.
CLOSED MON. to THURS.

MUNRO'S BOOKS
753 Yates 382-2464
Market Sq. 382-1322
MEET
JIM UNGER
Creator of the Cartoon Herman
at our
MARKET SQUARE LOCATION
SAT., NOV. 3
12:30-1:30 p.m.

He will be autographing his book the 1st TREASURY OF HERMAN which contains 800 of his best cartoons. Price ..... 7.75 PAPERBACK
Also available:
Where's the Kids, Herman ..... 2.75 PAPERBACK
TO RESERVE AUTOGRAPHED COPIES — PHONE 382-1322

RESURRECTION OF JOSEPH BOURNE
In his third book set on Vancouver Island, Jack Hodgins brings to life the inhabitants of Port Annie and offers an explanation of the miracles that happen there 12.95

THE MANGAN INHERITANCE
Brian Moore's latest novel follows Jamie Mangan from New York to Ireland in his search for his Irish ancestors 12.95

JAILBIRD
This book has the same mordant wit, Kurt Vonnegut has displayed in previous novels. Here the hero is incarcerated in a prison for white collar crime among many Harvard graduates who get the New York Times delivered to their cells 12.50

RALPH EDWARDS OF LONESOME LAKE
"Crusoe" of Lonesome Lake (45 miles southeast of Bella Coola) told his own story to Ed Gould — a saga of courageous and determined pioneering 12.95

BOOK OF INSULTS
Nancy McPhee's well researched book will arm you with a whole new arsenal of insults 6.95

THE RIGHT STUFF
Tom Wolfe describes the inner world of the early astronauts with his extraordinary powers of empathy. . 17.50

SPECIAL VALUE
TO THE WILD COUNTRY
John and Janet Foster take the reader to six of their favorite untamed locations across Canada. The Fosters chose these spots after completing their special nature series for the CBC. This book, richly illustrated with colour and black and white photographs, was formerly priced at $19.95. NOW JUST 9.95

THE MUSIC OF MAN
YEHUDI MENUHIN and CURTIS W. DAVID, Designed to accompany the multi-million Dollar CBC Television series of the same name. A born raconteur. The renown violinist Yehudi Menuhin proves to be an ideal guide on this voyage of musical discovery. 151 colours and 75 black and white illustrations. 19.95
11-2

WE THOUGHT YOU SHOULD KNOW . . .
SAVINGS

1979 DODGE D150 SWEPTLINE PICKUP

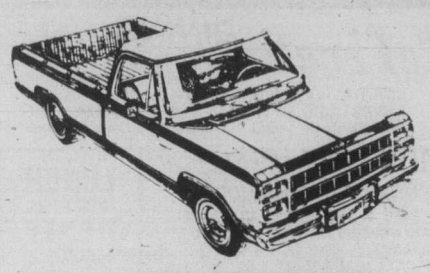

You get:
- 318 V8 motor
- Automatic
- Sliding rear window
- Low mount mirrors
- Power steering
- Body strips and mouldings
- Rear step bumper
- Two tone paint
- Stock No. 6491
- Brand new
- Full retail was $8012

SALE PRICE **$6999**

1979 DODGE B200 127 IN. VAN

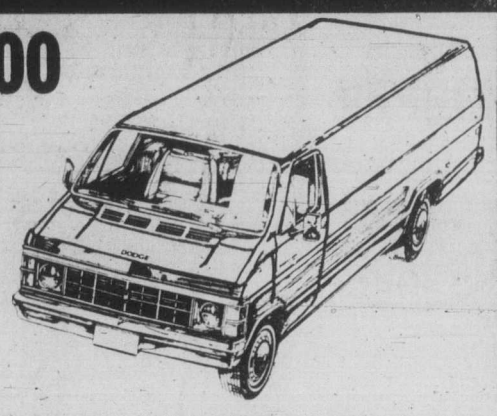

You get:
- 318 V8 motor
- Door and glass package
- 30 gallon fuel tank
- AM radio
- Power steering
- Power brakes
- Heavy duty shocks
- Stock No. 6366
- Brand new
- Full retail was $9159

SALE PRICE **$7995**

1979 DODGE COLT 3-DOOR HATCHBACK

You get:
- Cashmere bucket seats
- Whitewall tires
- 4x2 manual transmission
- 1.4 litre engine
- Radio
- Rally wheels
- Brand new
- Stock No. 9033
- Full retail was $6237

SALE PRICE **$5695**

1979 PLYMOUTH VOLARE CUSTOM WAGON

$7992
SALE PRICE

You get:
- Factory Air conditioning
- 5.2 litre V8 Motor
- Automatic
- Power Steering
- Power Brakes
- AM/FM Radio
- Speed Control
- Roof Rack
- Digital Clock
- Electric Rear Defogger
- Vinyl Bench Seats
- Undercoat
- Radial Whitewall Tires
- and much more
- Stock No. 1218
- Brand New
- Full retail was $9155

USED VEHICLES . . . GREAT SELECTION

Ford 72
Station Wagon
V8 engine, automatic, power steering and brakes, radio.
Stock No. 51001
$1771 SALE PRICE

Mercury 73
Montego MX Station Wagon
V8 engine, automatic, power steering and brakes, radio, roof rack.
Stock No. 85111
$2991 SALE PRICE

Plymouth 76
Volare Premier Station Wagon
6 cylinder engine, automatic, power steering and brakes, woodgrain, radio, roof rack.
Stock No. 30231
$4661 SALE PRICE

Plymouth '77
Volare Station wagon
6 cylinder, automatic, power steering, power brakes, radio, roof rack.
Stock No. 8312
$3991 SALE PRICE

Chrysler 78
LeBaron Station Wagon
V8 engine, automatic, power steering and brakes, stereo, woodgrain.
Stock No. 8287
$7441 SALE PRICE

Mercury 79
Zephyr Station Wagon
V8 engine, automatic, power steering and brakes, radio, roof rack, woodgrain.
Stock No. 8296
$6661 SALE PRICE

Pontiac 74
Ventura 4-Door Compact
6 cylinder engine, automatic power steering and brakes, radio.
Stock No. 11171
$3551 SALE PRICE

Ford 75
Maverick 4-Door Compact
6 cylinder engine, automatic, power steering and brakes, radio.
Stock No. 8271
$3881 SALE PRICE

Mercury 76
Comet 4-Door Sedan
6 cylinder engine, automatic power steering and brakes, radio.
Stock No. 63043
$4111 SALE PRICE

Ford 77
Granada Sedan Compact
V8 engine, automatic, power steering and brakes, radio.
Stock No. 8272
$5551 SALE PRICE

Plymouth 77
Volare 2-Door Compact
6 cylinder engine, automatic power steering and brakes, radio. Ex-lease.
Stock No. 8277
$3995 SALE PRICE

Plymouth 77
Volare Sedan Compact
6 cylinder engine, automatic, power steering and brakes, radio. Ex-lease.
Stock No. 8228
$4551 SALE PRICE

Chrysler 72
Newport Luxury Sedan
V8 engine, automatic, power steering and brakes, radio.
Stock No. 85441
$2551 SALE PRICE

Chrysler 73
New Yorker Luxury 4-Door Hardtop
V8 engine, automatic, power steering and brakes, radio, factory air conditioning, sunroof.
Stock No. 75461
$3991 SALE PRICE

Pontiac '73
Le Mans 4-Door Sedan
V-8 automatic, power steering, power brakes, radio, factory air, vinyl roof.
Stock No. 51811
$2881 SALE PRICE

Plymouth 75
Gran Fury Luxury 4-Door Hardtop
V8 engine, automatic, power steering and brakes, radio, factory air conditioning.
Stock No. 70412
$2991 SALE PRICE

Chrysler 76
Newport Luxury 2-Door Hardtop
V8 engine, automatic, power steering and brakes, factory air conditioning, stereo.
Stock No. 75442
$4661 SALE PRICE

Chrysler 77
New Yorker Luxury 4-Door Hardtop
Loaded, with sunroof and factory air conditioning. Ex-lease.
Stock No. 8331
$7991 SALE PRICE

11-2

Plymouth CHRYSLER Dodge Trucks SALES/SERVICE

ENSIGN

NEW AND USED CARS
YATES AT COOK

CHRYSLER PLYMOUTH

NEW AND USED TRUCKS
QUADRA at CALEDONIA

386-2411

Plymouth CHRYSLER Dodge Trucks SALES/SERVICE

(Dealer Licence) 5295

—CP

Nelson explains Montreal stadium problem

Problems hit roof at Olympic stadium

MONTREAL (CP) — The unfinished concrete mast overlooking the Olympic Stadium has shrunk four inches in the past three years — but this is considered "normal" by the provincial agency responsible for the structure.

Robert Nelson, president of the Olympic installations board, said in an interview Friday the base of the mast had "settled" because the structure was not rigid enough to give it stability without the upper sections which have not yet been built.

"IN ANY building, the addition of extra floors stabilizes the structure," Nelson said. "The mast will be much stronger when it is finished."

In the chaotic last months of construction before the 1976 Summer Games, work on the 170-metre mast was abandoned after it became apparent it could not be finished in time for the Games. There was some question at the time whether the stadium would be ready to host Olympic events, even in its partially finished form.

Nelson compared the settling of the structure to what happens if the seat is not put on right away in building a wooden chair. "It will be a lot more solid once the seat is on," he said as he sketched a picture.

THE PROBLEM had been solved by installing extra steel cables under tension in the base of the mast, he said.

The mast, which is to be as high as Montreal's landmark Place Ville Marie office tower, is to have an exterior elevator leading up to an observation deck. There will also be a rooftop restaurant overlooking the 70,000-seat stadium.

Nelson had been asked Friday to comment on a statement by architect Jean-Claude Marsan, who said in an earlier interview that "judging merely by visual inspection," the mast appeared to have sunk four inches since it was built.

MARSAN, former head of the Montreal University architecture department, said he saw the base had sunk when he looked at a gap where the mast touches the concrete roof over the swimming pools, located under the massive base of the tower.

"It just doesn't look the way it did when it was first built," said Marsan with a slight shake of his head.

Marsan, who has long been a fierce opponent of the stadium designs prepared by Paris architect Roger Taillibert, headed a Quebec government committee that studied the question of whether the mast and a flexible, membrane-like roof should be completed after the 1976 games were over.

MARSAN WAS against completion of the mast and roof, but he was outvoted by the other two members of the committee, and the provincial government is going ahead with the project.

"You can see where the mast is lower than it was," Marsan said as he too began drawing a diagram. "They have had to cover the gap so the rain won't get inside.

"This could be a serious problem and it should be studied."

BUT NELSON said this gap between the mast and the swimming pool roof has always been there. "You can't tell that the mast has sunk by looking at that spot," he said firmly.

Atomic goods on loose

OTTAWA (CP) — A radioactive device lost en route from Montreal to Point Lepreau, N.B., can kill if removed from its locked container and anyone spotting it is advised to stay well clear, the Atomic Energy Control Board said Friday.

Board spokesman Hugh Spence said the container is grey and marked with yellow radiation warning signs. It is locked with a padlock and would be extremely difficult to open.

But if someone opened the device and was in close contact with it, they would receive a lethal dose of radiation within a few minutes, he said.

The device was shipped by truck Sept. 25 but never reached its destination.

He said the package might might been simply misplaced and was sitting in a storage facility somewhere. Theft was also a possibility.

Easy charters on way?

OTTAWA (CP) — The Canadian Transport Commission has proposed making it easier to use domestic and international air charters by making advance booking requirements less restrictive and shortening minimum stay periods.

The commission's air transport committee has proposed reducing the advance booking period to 14 days from 30 days for domestic charters known as Advance Booking Charters.

The advance booking requirement would be eliminated for ABC charters scheduled to depart between 10 p.m. and 5 a.m. local time.

And the committee has suggested the seven-day minimum stay period for advance booking charters should be reduced to the first Sunday following the day of departure.

The proposals by the air transport committee came as a result of two weeks of public hearings in July at which Wardair Canada Ltd., a major charter carrier, argued for fewer restrictions on charters.

The committee said in a release it will await reaction to the proposed amendments to charter regulations before approval of the full commission.

The committee is also proposing that internationally the advance booking period should be reduced to 14 days from 30 days for flights between Canada and the United States, Bermuda, the Caribbean, the Bahamas, Mexico, Central America and the northern coastal regions of South America, including Venezuela, Guyana, Surinam, French Guiana and adjacent islands.

A reduction of the minimum stay requirement from seven days to a stay extending to the first Sunday following departure is also proposed for charters to these destinations.

For charter travel between Canada and all other international destinations the advance booking period would remain at 30 days.

However, in all domestic and international charters, it is proposed that a form of "top off" be permitted, allowing a charter operator to sell between 10 and 20 per cent of seating capacity on an ABC flight to the public up to seven days prior to departure.

Sears

Shop at our Warehouse Clearance Centre Saturday 9:10-3:30
Located at 765 Vanalman
Personal Shopping

Clearance Centre

Look for special clearance prices on dozens of one-of-a-kind home furnishings, all priced according to condition. The selection will include floor samples, discontinued merchandise, used customer returns.

Occasional Tables

Choose from many popular styles in a variety of sizes and finishes. Two or more matched pieces available in some series.

One example of the savings offered:

'Cameo' Coffee Table — (#36270) Reg. $169.98 — $99

Over 200 specially priced home furnishing items for home or cottage

Simpsons-Sears Ltd.
765 Vanalman — Just off the Pat Bay Hwy.

BE ENERGY WISE

★ DIMPLEX — controlled warmth with economy "just plug us in."
★ SAUNA — have it installed or do-it-yourself. Full line of Sauna accessories.
★ WHIRLYBIRD FANS — Circulate the warm air from those high ceilings
★ COMMERCIAL ★ RESIDENTIAL
★ LARGE SELECTION OF PORTABLE HEATERS FOR ANY ROOM

OPEN SATURDAYS 9:00 a.m.-1:00 p.m.
OPEN WEEKDAYS 7:30 a.m.-4:30 p.m.

PANELEC ELECTRIC HEATING CO. LTD.
Opposite the Memorial Arena
1930 Blanshard St., 382-7251

Island Saw Co.
617 Chatham Street 385-5500

OAK BAY TRAFFIC SAFETY

Oak Bay's record in providing facilities for its citizens, such as parks, the Recreation and Senior Citizens' centres, and the Library, has been excellent.

In some areas, however, we have been lacking. Many of our citizens walk about Oak Bay by day and night to use these and other facilities. We need safe street crossings for all, but especially we must be mindful of the safety of our children and the elderly. We must light and mark our crosswalks clearly throughout Oak Bay, particularly along Oak Bay Avenue and Cadboro Bay Road.

If elected as your Mayor I will see these things are done.

FOR MAYOR

EAMER-GOULT, JOHN X

INFORMATION — 598-1218
TRANSPORTATION — 598-5613

Inserted by the Eamer-Goult for Mayor Committee

Sears

Saturday Spectaculars

Shop Saturday, 9:30 a.m. to 5:30 p.m. Personal Shopping. While Quantities Last.

Save $3
Men's Plaid Robe —has shawl collar
9.99 each
Reg. $12.99. Styled in attractive red or blue plaid check — 2 waist pockets, self sash. 100% cotton flannelette. 36-48.
Men's Furnishings (33)

Save $30
Ladies' Lightweight Quilted Coats
59.99 each
Reg. $90. Quilted Antron-Nylon coats — 46" length. Polyester fiberfill interlining. Dry clean. Assorted colors. Misses 8-18.
Ladies' Coats (17)

Save!
Junior Bazaar Fall Fashion Dresses
1/3 off
Reg. $30-$49. Shop early for super savings on the latest styles — variety of fabrics in bright autumn tones. Sizes 5-15.
Junior Bazaar (19)

Save $6-$10
Carry-on Tote of vinyl
6.59-9.99 each
Reg. $12.59-$19.99. Your choice of several styles, some with shoulder straps. Tan, Burgundy or Beige.
Luggage (14)

Value!
Maple Drop-Leaf Tea Wagon
139.99 each
Decorative and so convenient! Solid maple. Sides lift to form serving top. Spindle wheels and casters.
Furniture (1)

Save $3
Ladies' Velour — Vinyl Slippers
4.99 pair
Reg. $7.99. Comfortable slip-on style has wedge heel. Floral print or beige. Sizes 5-10.
Ladies' Shoes (54)

Save $10
Bauer Curling & Golf Shoes
29.99 pair
Reg. $39.99. Clearance of all remaining stock. Not all sizes available. Hurry in for best selection!
Sports Centre (6)

Save $10
Colonial Maple Magazine Rack
39.99 each
Reg. $49.99. Accent your living room or den! Attractively turned spindle uprights and handle.
Furniture (1)

Save $25
Craftsman Electric Chainsaw
59.97 each
Reg. $84.99. 12" electric chainsaw has 10 amp motor, laminated steel bar, chrome plated chain.
Hardware (9)

Save $5
Western style Men's shirt
9.99 each
Reg. $14.99. Poly/cotton blend in Blue or Brown checks. Pearl dome snap buttons. S,M,L, & XL.
Men's Work Wear (51)

Save 30%
Dici Bra 'Nova 900'
9.99 each
Reg. $14.50. Bras have slight imperfections which will not affect wear. Skintone. Cup size A, B, C. 34-36.
Intimate Apparel (18)

Simpsons-Sears Ltd.
'Reg.' and 'Was' refer to Simpsons-Sears Ltd. prices

SERGEANT RENFREW — by Dave Broadfoot

MORGAN

FRED BASSET

JUDGE PARKER

RIP KIRBY

BLONDIE

MARY WORTH

HI and LOIS

KERRY DRAKE

MOMMA

M. V. Chesnut's Garden Notes

Judging by my mail, quite a number of my readers are planning on buying and planting fruit trees, for I am being deluged with questions as to which is the best apple, the best pear or the best cherry for our district.

The choice of a variety is very much a matter of personal preference, and it would take a much braver or more opinionated man than me to come out flat-footed and say that such-and-such is absolutely the best apple or the best plum. About the only thing I can do when I answer these letters is to tell them which kinds have done well in my garden, in my kind of soil, and which kinds are preferred by my family.

I might say, in passing, that flavor is the main criterion with us; the most prolific cropper will find no place in our garden if its fruits don't please our palates.

One thing that is bothering me a bit is the fact that many of my correspondents seem to be planning the purchase of only one tree. These folks may be headed for a bitter disappointment, for quite a few of our most popular fruits simply will not produce any crop unless a suitable "mate" or pollinator is growing nearby.

A solitary fruit tree, living in single blessedness, will start bearing blossoms as soon as it reaches sexual maturity, and sometimes small fruits will actually form, but these embryo fruits all drop off while still very small due to a lack of cross-pollination of the blossoms.

Sweet cherries are particularly difficult in this respect, for the most popular kinds not only refuse to bear a crop unless they have a mate, but they are extremely fussy when it comes to choosing a husband. For instance, you could have one tree each of Bing, Royal Anne and Lambert, and still you wouldn't get any fruit, for while all three need a mate, they are useless as mates for one another; their pollen is incompatible.

It is necessary to introduce an outsider such as the variety Van to provide pollen for the temperamental three. Mind you, your Van cherry isn't just a stud for your Bing, your Lambert or your Royal Anne, for the compatibility works both ways. A Van tree will produce good crops of tasty black cherries when its blossoms are pollinated with pollen from any other variety.

If you have room for only one tree, your best bet in sweet cherries is Sylvia, which can set a good crop from its own pollen.

Apple trees are, fortunately, not as fussy, and you can be reasonably sure of a crop if you have two or more different kinds. Or, if space doesn't permit more than one apple tree, find out what kinds the neighbors have and plant a different variety. Both you and your neighbor will benefit from the cross-pollination.

There is a bit of mystery surrounding the pollination of pears. By far the most popular pear hereabouts is Bartlett, and all the books state emphatically that Bartlett will not produce any fruit when grown alone, yet I know of at least half a dozen gardens where a single Bartlett produces bumper crops.

In the light of this experience, I wouldn't hesitate to plant a single Bartlett tree, preferably a dwarf one, but if space permitted, I would add Beurre d'Anjou or Clapp's Favorite, both for a change in flavor and cross-pollination. This would also extend the pear season, as Bartlett is early while Anjou is late.

With plums, some kinds can produce a good crop without a companion variety, but it is always a good rule with this fruit to plant more than one variety. Mallard and Golden Drop will produce no fruit at all without a compatible mate, while others will double or triple their crop if the blossoms are cross-pollinated.

Our climate is certainly not ideal for peaches — we need colder winters and hotter summers to get the best from these trees, but at least we don't have any sex problems with the varieties commonly grown in coastal B.C. Rochester, Red Haven, Pacific Gold, Renton and Vedette are all self-fruitful, needing no mate. You can run into trouble with some of the Ontario varieties, notably J.H. Hale, which needs pollen from another variety to produce its excellent fruits.

Jack Smith

We caught a morning train from Victoria Station to go down to Canterbury to see the cathedral, but the trains arrived at Canterbury so soon that we had no sense of pilgrimage, and decided to go on to Dover.

For Americans of our generation, who had watched with partisan anxiety the Battle of Britain and the escape from Dunkirk, Dover was more of a shrine than Canterbury, despite our high school Chaucer; and I wanted to see those white cliffs before they had been desecrated by developers.

In Los Angeles we had bought BritRail passes good for two weeks of unlimited travel over the British railway system, and this was the first leg of our odyssey. We had left London without hotel reservations for the road, without a day-by-day plan; and in bypassing Canterbury, for the time being, we were merely entrusting ourselves to spontaneity and serendipity, which had so often served us well.

We felt momentarily stranded at the Dover station until a taxi came along. The driver was amiable and helpful, like most of them. He helped us with our bags and I asked if he could take us to a small hotel. He thought it over as if no one had ever asked him that before. "We can try the St. James, if you like," he said. "It's quiet."

The St. James was small and Victorian, looking hardly more than a large house. It stood in seclusion just above the town centre on the lower slope of a hill from which a medieval castle rose in stony authority over land and sea.

"How far is it to the castle?" I asked the proprietor, who seemed to be quite alone in the place. There were steps, he told us, that started just below the hotel and went all the way up to the castle.

We found the steps, rising between old stone walls, and started up. I soon realized I'd never make it all the way. Just then an elderly gentleman came down with a large dog on a leash.

"Is it far to the castle?" I asked him.

"Bit of a climb yet," he said. "Bit much for me. He doesn't mind, though," he added, nodding at his dog.

"These walls look old," I said, hoping for some local history.

"It's a bit ancient around here," he agreed. "Ought to clean it up." He referred, evidently, to fallen leaves on the steps and a bit of litter. "But instead they're giving people the sack." I took it as a terse comment on Mrs. Thatcher's government. "There's a bus to the castle. I'll show you where it is."

I suppose one's first castle is like one's first love. We were to see other castles, perhaps better castles; but none would give me such a sense of deferred fulfillment as Dover Castle. The Tower of London didn't count. It seemed more a museum than a castle, and overrun by tourists.

Dover Castle looked lived in only by ghosts. It was bleak and windswept. There had been a castle here before the Romans came, and after they left, there had been a castle here when William came in 1066 and killed Harold at nearby Hastings. The conqueror had come here after the battle to see to its repair, incidentally beheading its commander and his son for the sake of a clean start.

Henry II, whose knights had murdered the archbishop of Canterbury in his cathedral just up the road, had rebuilt the castle much as we were seeing it now, and his son Richard, the so-called Lion-Hearted, had lingered here while outfitting a fleet in the harbor below to sail against the infidels.

We climbed to the roof of the main keep and looked out across the English Channel to the continent from which Napoleon Bonaparte had no doubt studied this very tower through his glass, and Adolph Hitler after him, dreaming of the day when they would stand where we stood.

We had lunch at the Wrens tea room in town on Castle Street. The elderly woman who served us was polite and solicitous, and when I asked if I might have a beer instead of the ice cream she said, "Yes, of course — do you just as much good," for which I will always cherish her.

We walked on down Castle Street to the town monument, which had been erected in 1861 by the Battalion of Royal Rifles in memory of comrades who had fallen in the Great Mutiny, and down to the bay and along the promenade past greens and gardens brilliant with fall flowers. From there, in the late sun, the white cliffs stood out clear.

Dinner was at 7:30 in the hotel. The proprietor turned out to be the chef. His name was Robert Gerard Jospehe Vincent Bellone, and the dinner he cooked for us, as well as the awards hanging on the lobby wall, gave witness to his merit. His young daughter served us at a table set with silver and white lace and candles burning in silver candlesticks. There were only two other diners — gentlemen sitting quietly at separate tables.

"This used to be the vicarage," the daughter told us, "for St. James Church. The church was 400 years old. The Germans bombed it in the Second World War and it had to be torn down. The first bomb that ever landed in England landed in our garden."

I thought again of Napoleon and Hitler peering across the channel at those white cliffs, lusting after England, scheming up ways to plant their feet on Shakespeare's sceptered isle, and I was very pleased indeed that they had never made it.

Melvin Maddocks

Putting in a good word for Howard Cosell is no easy job. For one thing, there's the problem of interrupting Howard putting in a lot of good words for himself. Then there's the even tougher task of being heard above all the screaming people, putting in a bad word against him.

Those of us who can take Howard or leave him alone are mystified by the powerful emotions he arouses in himself and others. We do not quite see the Howard that Howard loves. But on the other hand, we do not perceive him as Attila the Hun with a headset, as his critics seem to.

In fact, we always have suspected miming on both sides. Surely Howard was acrobatically patting himself on the back in order to avoid the blandness that is the occupational hazard of sports announcers. Surely Cosell's critics were just playing their role in response to Howard's artful impersonation of the man-you-love-to-hate.

But then those fans in Baltimore rocked his limousine after the sixth game of the World Series, as if he were a vice president on tour in South America.

Names never will hurt Howard, but rocking his limo. . .! That sounded sincere.

As his self-appointed defender, we asked: Why? The reason the rockers gave—that Howard favored Pittsburgh in his commentary—did not seem quite enough. Enough for spraying the limousine with shaving cream? Yes. Enough for trying to tip it over? No.

Was it Howard's money? He is said to be paid $1 million a year, the sort of nice round sum that tends to provoke bystanders to hypercriticism. But then we read that James Coburn holds the record for mouth-flexing high pay. According to the latest *Guinness Book of World Records*, Coburn earned $500,000 for a TV commercial in which he did nothing but appear in a cowboy costume and pronounce the name of a beer. Two syllables, or $250,000 a syllable.

Why didn't people rock James Coburn's limousine? It would take a computer to figure out how many on-the-air syllables Howard speaks in a year. But you can just bet the total is a lot more than four, which would constitute a year's work at the Coburn rate. By comparison to Coburn, Cosell is a coolie.

On a per-syllable basis Barbara Walters is doubtless paid more than Howard, not to mention that part-time TV commentator, Henry Kissinger, whose per syllable pay is off all the charts. Absolutely maximum dollars for absolutely minimum words—especially when the subject is David Frost or Cambodia.

We briefly entertained the explanation that Howard simply belongs to an unloved profession. The TV sports commentator gets blamed if he talks too much, and if he talks too little—if he is opinionated, and if he is noncommital.

Still, we could not ignore the facts: Other sports announcers leave the park with their cars firmly on all four wheels.

Finally we decided that Howard's unpardonable offence is to be a celebrity. Sooner or later every journalist makes a try at defining "celebrity." Our definition reads: An actor in a long-playing hit who can't break the contract.

Our theory assumes that Howard has longed to be laconic and humble for years, but his public won't let him. And it is the public that commands the celebrity's performance, pushing for more and more self-caricature—until, of course, it becomes bored and commands the performance to stop.

The celebrity may pretend to be a tyro; he is more the dancing bear.

The hand that rocks the limousine rules his world.

Now that everybody's eye is misting, including Howard's, the defence rests. And really, the prosecution had better take it a little easy, too, or it won't have Howard to rock around any more.

386-2121
Monday through Friday 8 a.m. to 6 p.m.
Saturday 8 a.m. to 5:30 p.m.

CLASSIFIED ADVERTISING

Vancouver Island's Largest Shopping Centre in Print

386-2121
Monday through Friday 8 a.m. to 6 p.m.
Saturday 8 a.m. to 5:30 p.m.

CLASSIFIED ADVERTISING RATES

All rates quoted are for insertion in both the Daily Colonist and Victoria Times.

SPECIAL PRIVATE PARTY WORD RATES
10 word minimum
1 or 2 days
15c per word per day
3 to 5 consecutive days
12c per word per day
6 consecutive days or more
10c per word per day

Real estate, mobile home, rental, clubs, organizations and business advertising does not qualify for these rates.

GENERAL WORD RATES
10 word minimum
1 or 2 days
19.75c per word per day
3 to 5 consecutive days
16.00c per word per day
6 or more consecutive days
13.75c per word per day

SEMI-DISPLAY LOCAL RATES
Any advertisement which varies from 6 pt. regular classified style shall be considered semi-display.
14 agate lines per column inch.
1 or 2 days
71.50c per agate line per day
3 to 5 consecutive days
64.50c per agate line per day
6 or more consecutive days
57.25c per agate line per day

NATIONAL AND OUT OF PROVINCE RATE
Regular Classified 20c per word. Semi-Display 75c per agate line. 14 agate lines per column inch.

BIRTH NOTICES
Up to 30 words $4.00
Each additional word 15c

DEATH NOTICES, MEMORIAL NOTICES AND CARDS OF THANKS
61.50c per count line per day
3 consecutive days
53.25c per count line per day

PRIVATE BOX NUMBERS
$3.50

Contract rates for local businesses available on request.

DUNCAN OFFICE

Advertising, Circulation, Editorial and General Information, 746-6181.
109 Ingram St. V9L 1N8

TERMS OF PUBLICATION

F.P. Publications (Western) Limited shall not be liable for non-insertion of any advertisement beyond the amount paid for such advertisement.

In the event of error occuring the liability of F.P. Publications (Western) Limited shall not exceed the charge for the space actually occupied by the item in question.

All claims of error in publication shall be made within 12 hours thereafter and if not made shall not be considered. No claim will be allowed for more than one incorrect insertion not for errors not affecting the value of advertisement.

All estimates of cost are approximate. Advertisers will be charged with space actually used.

All advertising copy will be subject to the approval of the Victoria Press, who reserve the right in its sole discretion to classify, reject or insert copy furnished.

All advertisements must comply with the British Columbia Human Rights Act. This act states no advertisement may state or imply a preference, limitation or specification on the basis of an applicant's race, religion, colour, marital status, ancestry, place of origin, age; or sex (unless the matter relates to the maintenance of public decency AND prior approval has been obtained through the Human Rights Branch).

While every endeavor will be made to forward replies to box numbers to the advertiser as soon as possible, we accept no liability in respect of loss or damage alleged to arise through either failure or delay in forwarding such replies, however caused, whether by negligence or otherwise.

NOTICE OF COPYRIGHT

Full complete and sole copyright in any advertisement produced by F.P. Publications (Western) Limited is vested in and belongs to F.P. Publications (Western) Limited, provided, however, that copyright IN THAT PART AND THAT PART ONLY of any such advertisement consisting of illustrations, borders, signatures or similar components which is, or are, supplied to Victoria press by the advertiser in the form of reproduction proofs, veloxs, engravings, etc., and incorporated in said advertisement shall remain in and belong to the advertiser.

CIRCULATION INFORMATION

The Daily Colonist 383-4111
Victoria Times 382-3131

Wherever carrier service is maintained, $4.50 per month.
By mail — Vancouver Island and Gulf Islands, $7.00 per month, $20.00 per 3 months, $40.00 per 6 months, $80.00 per year. Rest of Canada, $8.00 per month, $22.50 per 3 months, $45.00 per 6 months, $90.00 per year.
Outside Canada, $20.00 per month, $240 per year.

BY MAIL
Saturday Times Only
Sunday Colonist Only
Canada 60 cents per copy, $30.00 per year.
Outside Canada, $1.10 per copy, $55.00 per year.

The Daily Colonist Second Class mail registration No. 0516.
Victoria Times Second Class mail registration No. 0625.

ISLAND REPRESENTATIVES
Duncan, Chemainus— Mr. HILTON HOLT 746-6181
Nanaimo 758-9633
Lake Cowichan 749-6206
Port Alberni— Mr. Fred Suhr 723-8312

CLASSIFICATION INDEX

VITAL STATISTICS
1 Births
8 Cards of Thanks
308 Cards of Thanks
305 Deaths and Funerals
312 Florists
310 Funeral Directors
309 In Memoriams
313 Miscellaneous
311 Monuments

NOTICES
14 Announcements
16 Catering, Banquets and Reception Rooms
15 Coming Events and Meetings
20 Lost and Found
18 Places to Visit
17 Restaurants

EMPLOYMENT
28 Employment Service
21 Help Wanted — General
22 Office Help
26 Part Time — Temporary Help
24 Sales Persons and Agents
30 Situations Wanted
23 Skilled Trades
25 Teachers

BUSINESS SERVICES
36 Services Directory

PERSONAL SERVICES
33 Bands, Musicians and Orchestras
40 Business Personals
43 Dancing
42 Education
41 Legal Services
71 Music Teachers
39 Personals
34 Pre-Recorded Music
32 Trade Schools
38 Travel

MERCHANDISING
83 Aircraft
117 Antiques and Arts
78 Bicycles
80 Boats and Marine
65 Building Supplies
93 Cameras, Supplies and Photo Finishing
127 Chicks, Poultry, hatching Eggs, Supplies
101 Children's Miscellaneous
116 Coins and Stamps
135 Farm Implements
60 Fuel
97 Furniture
105 Garage Sales
120 Garden Supplies
99 Groceries, Meats and Produce
130 Heavy Equipment and Machinery
128 Livestock, Supplies and Events
100 Miscellaneous for Sale
103 Miscellaneous Wanted
109 Miscellaneous to Rent
77 Motorcycles
70 Musical Instruments
125 Pets and Supplies
96 Ranges, Stoves and Furnaces
92 Sporting Goods
81 Sailboats
115 Swaps
63 Timber
98 TV, Stereo, Radio Sales and Service
112 Wanted to Rent, Miscellaneous

AUTOMOTIVE
155 Automobile Financing and Insurance
164 Auto Body and Painting
168 Campers, Trailers and Motor Homes
166 Cars and Trucks Wanted
150 Cars for Sale
148 Lease Vehicles
149 New Car Directory
160 Parts, Accessories and Service
151 Sports, Import Cars
158 Tires
154 Trucks, Buses and Vans
156 U-Drive and Auto Washing

ACCOMMODATION
185 Convalescent and Rest Homes
175 Hotels
178 Summer Homes, Cottages and Resorts
181 Tourist Accommodation

RENTAL
201 Apartments to Rent, Furnished
200 Apartments to Rent, Unfurnished
203 Apartments Wanted
206 Duplexes to Rent
207 Duplexes Wanted to Rent
202 Furniture to Rent
215 Halls, Warehouses, Stores and Offices to Rent
197 Housekeeping Rooms to Rent
199 Housekeeping Rooms Wanted
211 Houses to Rent, Furnished
210 Houses to Rent, Unfurnished
212 Houses Wanted to Rent
190 Room and Board
191 Room and Board Wanted
193 Rooms to Rent
194 Rooms Wanted
204 Shared Accommodations

FINANCIAL
155 Automobile Financing and Insurance
233 Mortgage Loans and Insurance
234 Mortgages for Sale
230 Personal Loans and Insurance
235 Wanted to Borrow

REAL ESTATE
280 Acreage for Sale and Wanted
240 Business Opportunities
241 Business Opportunities Wanted
247 Commercial or Industrial Properties
258 Condominiums
253 Country Homes and Properties
270 Exchange Real Estate
290 Farms for Sale and Wanted
263 Garages for Sale, Rent, Wanted
293 Gulf Island Properties
250 Houses for Sale
265 Houses Wanted to Buy
295 Listings Cancelled
268 Listings Wanted
271 Lots for Sale
294 Mainland and Out-of-Province Properties
169 Mobile Homes and Parks
273 Property for Sale
274 Property Wanted
244 Revenue Property
245 Revenue Properties Wanted
259 Townhouses
285 Up-Island Properties
256 Waterfront Properties

1 BIRTHS

BUTLER — Brian, Shirley and Roxanne wish to announce the arrival of Travis Nathan, October 23, 1979, 8 lbs. 9½ ozs. Happy grandparents, Eric and Nancy Butler and Ed and Gladys Raper. Special thanks to Drs. Colwill, Green and Spacey and wonderful Staff at R.J.H.

FOREMAN - Terry and Margaret (nee Maysmith) are delighted to announce the birth of their beautiful baby daughter, Jenny Ann, 3730 gm. (8 lb. 3½ oz) on October 27th. Another precious granchild for Hilda and Rupert Maysmith and Betty and Stan Foreman. Thanks to the super RJH maternity staff. A very special thanks to Dr. Ross MacKay and Daddy. (Insured)

GRUENHEIT - Stephen and Linda (nee Fluskey) are pleased to announce the arrival of their daughter, Angela Marie, 9 lbs. 15 ozs. on October 12, 1979 at 10:46 pm. Proud grandparents are Bill and Gay Fluskey, Otto & Stefania Gruenheit, greatgrandparents Hugh & Ev Heal and Julia Knoll. Thanks to Dr. B. Ridyard, Dr. G. Cox and the terrific maternity staff at Royal Jubilee. (Insured)

HENRY — Emily Laura, joined the crew on October 26. Michael and Erin impressed. Deanna doing well. Paul exhausted. Dr. Bassett's 100 yard dash much appreciated. Bonny's Lamaze made it exciting.

JONAT - Born to Terry and Gail (nee Gardner) Holy Cross Hospital, Calgary, on October 31st, a son. Proud grandparents Mr. & Mrs. W. Jonat & Mr. & Mrs. Ted Gardner of Victoria.

KIRK - Gary and Teresa wish to announce the arrival of their chosen children, Melissa Danielle (age 15 months) and Travis Garett (age 4 months)

SMITH — Born to Pat and Loreen, a boy, William George, 6lbs. 4oz. January 29, 1979. Thanks to Drs. Schekner and Aidey and Staff at Victoria General Hospital.

14 ANNOUNCEMENTS

RESULTS OF THE CANADIAN Diabetics Association, Ladies' Auxilary draw Oct. 27th. 3rd prize electric beater, Daniel Bunyan, 2543 Meadowland Dr. ticket #385. 2nd prize carving set, L. Kuhn, 416-1655 Chambers, ticket #580. 1st prize, dressed doll and wardrobe, G. Evans, 1364 Harrop Rd. ticket #1555.

MY WIFE, GERTIE AND MYself Joseph Haegert, have lived in the Fernwood District for fortysix years and have brought up four children. We are voting for Murray Glazier because we truly believe that he is by far the best. If you have lived in Victoria, and love Victoria, we hope you will vote for Murray Glazier.

FREE DRAW
For a Padi Scuba Course starting November 26th come to Duncan Scuba Sea Ltd. 5795 Duncan St. 748-3931. See Maurice and Susan for more information.

SINCERE THANKS TO THE FAIRBURN Community for the way you honored our family on the evening of October 18th. We are very grateful. Thank you and best wishes. Ken McCulloch and family.

PORTRAITS
FOR CHRISTMAS
By T. Andriessen Booth, in pencil, charcoal, pastel, oil. 598-1358

GIRLS-DRUMMERS NEEDED for South Van Isle Lions Parade Corps. Beginners welcome. Thursday 6-8pm. Hampton School or call 386-8074 evenings.

OLD COUNTRY GAZEBO TEA Gardens introduces FIRESIDE afternoon tea. 5460 Old West Saanich Rd. 479-7787.

CLASSES STARTING FOR ceramic figurines original design. 386-7557 or 2828 Rock Bay Ave.

GINGERBREAD HOUSES FOR Christmas, various sizes, taking orders now. Call Jane, 383-6898.

15 COMING EVENTS AND MEETINGS

AT
S.J. WILLIS
BINGO
FRI. NOV. 9
EARLY BIRD GAMES 6:45 PM
REGULAR GAMES 7:30 PM.
EXTRA FIVE GAMES
MINIMUM GAME PRIZE $25
DOOR PRIZES
BABYSITTING
and
CONCESSION
Free taxi to Downtown after game
6 CARDS FOR $2
Sponsered by Blanshard School for Athletic Activities.
We gratefully acknowledge the help of the Victoria Athletic Association and the Non-Status Indian Organization.

DOLPHIN
FOOTBALL
BINGO
EVERY SUNDAY
Early birds 6:30 pm
Esquimalt Legion
622 Admirals Rd.
FREE BUS TO TOWN

UNITED NATIVE NATIONS BINGO
EVERY MON. NIGHT
ESQUIMALT LEGION
EARLY BIRDS 6:45 PM.
Free taxi into town after extra games. Everyone welcome.

VANCOUVER ISLAND CAGE BIRD SOCIETY
ANNUAL SHOW
Saturday and Sunday
Nov 10th & 11th
GARTH HOMER CENTRE
813 Darwin Ave.
Open to the public
Sat 2-6pm, Sun 9am-4pm
INFORMATION 477-9982

PENINSULA SINGLES' CLUB
Dance at McMorran's Seaview room, 5110 Cordova Bay Road, Friday, November 16th, 9-1. Dress informal, floor show. All single, divorced, separated or widowed persons welcome. Tickets at Hillside Mall, for information and reservations call 479-7195.

PENINSULA SINGLES CLUB
Invites all single, divorced, widowed or seperated persons to their Sunday night coffee and dancing social. November 4th from 7:30-10pm at New Dimension studios, 755 Yates St. Free disco lessons at 7:30 sharp. For information call 652-1855

ATHLETICS
BINGO
EVERY WEDNESDAY
Garth Homer Centre
813 Darwin
Early Birds 6:45 p.m.

15 COMING EVENTS AND MEETINGS

Giant Flea Market
Saturday, November 3rd, 9:30-3:30, Luxton Fair Grounds, 1040 Marwood Avenue. Inside space (table included) $6. Lean to's $4. Acres of outside space $3. Buyers free.

Oak Bay Lions Bingo
20 Reg. Games - 7 p.m.
6 Cards $2
Extra Games 5 cards-$1
O.A.P.

SWAPPE & SHOPPE
521 CRAIGFLOWER RD
SUNDAYS 10am-4pm
Call 388-6120 weekdays 9am-3pm
Sat. 10am-12pm

FLEA MARKET
Sanscha Hall - Sidney.
Pat Bay Hwy and Beacon Ave.
Every Sunday commencing October 7, 9am-4pm. Items new & used - old & modern. Interest for all. Snack Bar. Admission: 25¢. Reservations: 656-3082.

L. AUX. #12 F.O.E
Final reading proposed change of bylaws. Tuesday, November 6, 1979 meeting.

PWP REUNION DANCE WILL be held November 10 at the Red Barn. $5 per person. For information call 386-1802, 477-6434, 477-5938.

UKRAINIAN CULTURAL SOciety casino nights November 16-17. For information and advance tickets 477-9880 or 477-0204.

CHRISTMAS PORTRAITS
Quality portraits from photos or sittings in pencil, charcoal, pastel, acrylic, or oil. Andres Bohaker. 595-0906

SWAP AND SHOP
Blanshard Community Centre, 901 Kings Rd. Every Saturday, 10-4. Sellers wanted. 388-7696 or 387-5506.

COLUMBIAN OLD TIME dance every Sat. 9-12, Centennial Church Hall, David St. Refreshments. 477-4829.

COLUMBIAN OLD TIME dance every Sat. 9-12, Centennial Church Hall, David St. Refreshments. 477-4829.

ENGLISH BALLROOM DANCing, live music, strict tempo. White Eagle Hall, November 3rd. Reservations only. 477-5179.

BAZAAR GARDEN CITY UNITed Church, 4054 Carey Rd. Saturday Nov. 3rd, 2-4pm. Baked goods, novelties and afternoon tea.

PROSPECT LAKE COMMUnity Hall Bingo, 5358 Sparton Rd. 7:30pm, Saturday, November 3, 1979. See you there.

16 CATERING, BANQUETS and RECEPTION RMS

GARCIA'S
Mexican and International Cuisine
104-1551 CEDAR HILL X RD.
(in the Cedar Hill Mall)
Planning an Office Party Banquet or Special Function?
Call us at 477-7744
Banquet Facilities
For up to 100
ample covered parking

GEORGE'S BAVARIAN BANQUET FACILITIES
1021 Pandora 383-7121
INTERNATIONAL CUISINE
3 DINING ROOMS AVAILABLE
SMALL OR LARGE PARTIES
Up to 150 Seating Capacity
ENTERTAINMENT
AVAILABLE ON REQUEST

THE PRINCESS MARY Ballroom
Probably is the finest midsize ballroom in Victoria, some dates are still available for Christmas parties. Our facilities can accomodate 20-200 people comfortabley fnd our decor is worth a trip to the Mary to see. Call Lorne Dubay or Lorna McLaughlin to reserve your room. 386-3456.

COURTYARD INN
"LET US HELP YOU PLAN YOUR SPECIAL FUNCTION"
—MEETINGS —LUNCHEONS
—DINNERS —WEDDINGS
Our new COURT ROOM Banquet Facilities will graciously accommodate up to 80 persons.
850 Blanshard 385-6787

HAVE YOUR WEDDING reception fastefully decorated. Reasonable. For further information, phone Wedding Reception Decor Rentals, 479-6206.

THE BRIDAL PATH
Wedding decor rentals and sales for wedding party, church and reception. 478-2189, 478-1419.

ATTENTION NON-PROFIT ORganizations. Large hall available, New Years Eve. Contact 658-5865 after 6pm.

20 LOST and FOUND

LOST: IN JAMES BAY, PUPPY, 3 months, black and tan, short tail. If you know where he is phone us, the dog is sick and needs medication. Reward. 385-8209 or 384-6342

"BORROWED" FROM OUTside Gordon Head townhouses, on October 6th at 11:45 pm, one yellow 10-speed Dawes bicycle. Anyone knowing its present location please phone 477-6708.

LOST BLACK AND WHITE male cat with white collar, Reynolds Park area. Answers to the name of Midnight. 382-8548 after 5pm. or 595-6633 between 9:30-5:30 weekdays.

LOST: QUADRA SAFEWAY parking lot, grey suitcase containing half knit Indian Sweater, wool, needles etc. Return to Safeway or 479-8990. Reward.

LOST: CEASAR, BLOND, PART Lab, medium size, picked up in Mt. Douglas Park on October 15th by Brian. Please phone 477-1065. Reward.

MISSING SINCE SUNDAY, October 28, 4 month old kitten, black and white with one black toe, black goatee and pink nose. Please phone 595-5781

LOST: LONG HAIRED GINGER colored male cat, last seen on Jasmine and Grange, Marigold area. Answers to Cameo. 595-5762 or 479-0077

LOST: MONDAY, NEAR SAfeway, Foul Bay Rd. ladies gold Omega watch, with leather strap. Reward. 598-7684

LOST: GREEN WALLET, WEDnesday, Oct. 31, Government St. Post Office. Reward. No questions asked. 386-7053

SENTIMENTAL VALUE, cameo brooch, Yates Street. Near Bank of Montreal. Reward. 595-5411.

LOST: HALLOWE'EN NIGHT, 1335 Walnut small blonde Maltese-Cockapoo pup with black tip markings, green collar, 595-6719.

FOUND: WHITE KITTEN IN VIcinity of Nellie McClung library. Phone 477-7111 days, or evenings 382-4080, 479-2753.

LOST: SMALL BLACK AND white part spaniel dog, in the Albert Head area. Answers to "Licorice". 642-4637, 652-1001.

LOST: GOLD PEARL NECKlace, Tuesday at Esquimalt swimming pool. Reward. 383-9154.

LOST AT BEAVER PUB, BLACK leather bomber jacket. Reward. 386-4027.

20 LOST and FOUND

LOST: BOYS BLUE, FALCON, 10 speed; at Hillside Apartments. Reward. 385-8165

FOUND 10 TO 12 WEEK OLD Calico type kitten, Esquimalt area. 385-9605 after 4:30pm.

FOUND: 3 MONTH OLD MALE German Shepherd pup. Hillside Shopping Centre. 595-3063.

LOST: 16½" YELLOW GOLD necklace with small disc "J". Reward. 479-2852.

FOUND: WHITE MALE CAT, 6-8 months, Chambers/Princess area. 382-9687

FOUND: NEAR TILLICUM Drive-In one male Samoyed on Halloween night. 385-1975.

LOST-GRAY COCKATIEL, very tame, Richardson area. Reward. 595-6990 after 4pm.

FOUND: PET RABBIT, VICINity Glenlyon School. 598-5653

FOUND: GINGER KITTEN, MT. Douglas Park area. 477-5002

REWARD FOR RETURN RING of keys. Please leave message, 388-5464 pager 704.

BROWN AND WHITE SHORTHaired St. Bernard dog. Oak Bay & Foul Bay area. 478-8043.

LOST: LARGE BROWN AND white French Lop rabbit, wearing choke collar. 385-7097

LOST: SIDNEY AREA, WYLER Ave. Black and white kitten. 656-0394.

21 HELP WANTED GENERAL

ADVERTISEMENTS IN THIS CLASSIFICATION MUST COMPLY WITH THE BRITISH COLUMBIA HUMAN RIGHTS ACT

ACCOUNTING CLERK III
ADMINISTRATION
(FINANCING DIVISION)
CAPITAL REGIONAL DISTRICT

SALARY — $1396-$1683 per month.

Duties will include preparing, recording, analyzing and reporting financial data; scheduling processing of financial data to meet deadlines; supervising personnel responsible for Accounts Payable, Payroll and related functions; and to liaise with other departments.

The successful candidate will be eligible for a wide range of employee benefits as provided in the Union Agreement.

The successful candidate will have a sound knowledge of financial and management accounting principles and procedures. Work experience with fund accounting and on-line computerized financial systems is desirable.

Preference will be given to those applicants currently enrolled in advanced level accounting courses leading to a recognized accounting designation such as C.G.A. or R.I.A.

Applications stating education, training and work experience will be received by the Personnel Administrative Assistant, Capital Regional District, P.O. Drawer 1000, Victoria, B.C. V8W 2S6, no later than 12 noon, Friday, November 16, 1979.

TRADESMAN 3
(Electrician)

UTILITIES SECTION
Pay Grade 6 — $8.52 per hour + 50¢ (Certified)

The Utilities Section in the Engineering Department requires a Tradesman 3 — Electrician with a valid B.C. Trade Certificate.

Applicants must have knowledge of street lighting systems and traffic control devices in use by the Municipality of Saanich. Must have good working knowledge of acceptable electrical trades practices and the ability to work from a ladder truck is essential. A valid B.C. Driver's Licence is required.

Full details of the position can be obtained from Personnel Services.

Applications will be received by the undersigned until 4:30 p.m., Wednesday, November 14, 1979. All applications for this competition will be acknowledged provided return address including postal code is shown on the application.

DIRECTOR,
Personnel Services,
Saanich Municipal Hall,
770 Vernon Avenue,
Victoria, B.C. V8X 2W7

SCHOOL DISTRICT
NO. 35 (LANGLEY)
Applications are invited from well-qualified individuals for the position of:
MAINTENANCE SUPERVISOR
The Maintenance Supervisor is responsible to the Superintendent of the Section for the following:
—To directly administer and supervise all staff assigned to the building and grounds maintenance operations;
—To ensure compliance with Department procedures and Board Policy and Regulations;
—To conduct and/or assist in such Personnel Administration as may be required from time to time including hiring, discharging, grievance handling and labour relations.
A competitive salary and benefit schedule is offered in exchange for demonstrated, high skills in the management of staff and equipment. A working knowledge of at least one trade is required. Please submit complete resume on or before November 10, 1979 to
Mr. R. A. Weibelzahl
Secretary-Treasurer
School District No. 35
(Langley)
22259—48th Avenue,
LANGLEY, B.C. V3A 3Z7

ISLAND HALL
RESORT HOTEL
PARKSVILLE, B.C.
REQUIRES:

CATERING MANAGER
to run an extremely busy catering department — minimum 2 yrs. managerial experience — salary negotiable.

FRONT OFFICE MANAGER
to manage front office in 100/plus room resort hotel — minimum of 1 yr. of experience in front office required — salary negotiable.

POOL/RECREATION DIRECTOR
to handle complete Spa complex and co-ordinate recreation programs — experience preferred — salary negotiable.

HEAD HOUSEKEEPER
to supervise housekeeping/laundry department in 100/plus room resort hotel — minimum 2 yrs. managerial experience — Union rate.

FOR APPOINTMENT FOR INTERVIEW CALL: B. R. FRYER, GENERAL MANAGER: 248-3225.

HONEST, INTELLIGENT, hardworking, open minded and outgoing person needed for promotional and public relations position. Remuneration commensurate with effort. Reply box 1603, Victoria, B.C.

WANTED SELF STARTER
Enterprising man or woman with a van, suitable for light deliveries, must be sales minded, and able to establish wholesale route. Excellent opportunity for a truely energetic person. 382-9511

PREPMAN
Body shop prepman, for expanding shop. Call service manager 382-9121

21 HELP WANTED GENERAL

ADVERTISEMENTS IN THIS CLASSIFICATION MUST COMPLY WITH THE BRITISH COLUMBIA HUMAN RIGHTS ACT

ENGINEERING ASSISTANT
BURNABY
$1,442-$1,689

For the PROVINCIAL MINISTRY OF TRANSPORTATION, COMMUNICATIONS AND HIGHWAYS, advise management supervisory staff and monitor the District Maintenance and Management Programs; assist with formulation of work programs and analyze progress; organize monthly meetings, interpret and investigate reports for accuracy; communicate with other co-ordinators, ensure input systems' document accuracy and progress; conduct work methods/procedures studies. Secondary school graduation or equivalent and related experience; OR technological institute graduation and experience; physically fit; knowledge of methods and systems involved; ability to prepare and maintain related records. Canadian citizens are given preference.
Obtain applications from the Public Service Commission, 544 Michigan Street, VICTORIA V8V 1S3 and return by November 14, 1979.
COMPETITION 79:2680

Hairdressers with clientele, one of the largest unisex on Vancouver Island. Over 2000 sq.ft. of working area. Good working conditions, great atmosphere. Located in a busy shopping mall. Lots of free parking. For more information phone 385-3916

WANTED; MATURE, EXPERIenced drug store clerk in Colwood Langford area. With ordering and buying experience. Must be willing to take initiative. Apply Victoria Press Box 579.

REQUIRED RELIABLE MAture person to work parttime in fast food outlet. Experience not essential. No weekends. Apply 1175 Cook St. Suite 101 between 2-4pm.

MORNINGS AND AFTER school sitter needed for kidergarten girl. Close to James Bay Elementary. $45 p/w. Please call Mrs. Ayearst days, 388-7321. Evenings, 385-2978.

BABYSITTER REQUIRED FOR early dayshift, nightshift, and weekends. In Wollaston/McCaulay School area. Must be able to take child to school and pickup in am. References. 384-4014.

HOUSEKEEPER/SITTER needed 2 children in school. Free room and board plus renumeration or live out plus wage. Responsible, reliable person only. 384-3982.

SALESPERSON WITH GOOD clientele and minimum of 2 years experience in ladies wear retail in Victoria. Potential for management. Reply to Victoria Press Box 45

MATURE LIVE IN HOUSEkeeper/companion. Small home Oak Bay for 1 active lady. Nonsmoker, references. Good home and wages. Ample time off. 592-3580.

$353.88 WEEKLY. $58.90 DAILY. Homework. Start immediately. Make this possibility a reality. Free details. Write: Helena, P.O. Box 6521-S, Sta. C, Victoria, B.C. V8P5M3.

$356 WEEKLY GUARANTEED, work 2 hours daily at home. Start immediately. Free. Mr. Heart, P.O Box 194, Saanichton, B.C. V0S 1M0.

BE INDEPENDENT
Become a distributor of Sunasu products, the nutritional formulas people swear by. Call between 9-5pm. 381-5722.

CERTIFIED DENTAL ASSIStant required for preventive oriented practice starting Nov. 26th. Reply's hand written to Victoria Press Box 15.

TWO GRADUATE NURSES with geriatric experience required for a Personal Care Home in Victoria. Victoria Press Box 22.

VERY MATURE BABYSITTER for 2 yr. old girl, must have references. Mother works 3-11pm. shift. Ellery/Lampson St. area. 386-0477.

WANTED: MATURE, EXPERIenced, live in housekeeper, for an elderly invalid lady, some lifting. Salary. Days 595-9310, evenings 592-1797

START NOW, LOCAL AMWAY distributor offers opportunity for good earnings. You pick the hours. We train. For interview, call 386-2569.

WAITER/WAITRESS WITH some short order cooking experience. Mature. 7am-1pm in working man's coffee shop. Esquimalt area. Phone 598-5070 after 4 pm.

BABYSITTER NEEDED, MY home, 4:30-8:30 pm. Own transportation needed. Especially good for student. Woolco area. 3701 Saanich Road, 385-5351.

WANTED LADY FOR SIT IN Saturday, sunday all night for middleaged lady, non-smoker preferred, own transportation. 658-8028

$353.88 WEEKLY GUARANteed. $58.90 daily. Start immediately. Home work. Free information. Write to: Ms Marchak, #212-760 Queens Ave.

PENSIONER WANTED TO manage downtown small apartment. Handyman preferred. Free room and wage. 479-9987, 478-4743, 383-0686.

IMMEDIATE EMPLOYMENT for retired couple — Janitorial Service — Adult building no heavy work — Live in — Apply Victoria Press Box 53.

PERMANENT FULL TIME AND part time positions available. Car required. Excellent earnings. No experience necessary. For interview please call 388-7325.

10 TELEPHONE SOLICITORS to work in your own home. Good remuneration. Please call 385-7433 Monday or Tuesday, 10-4.

HAIRSTYLIST
Wanted, Oak Bay area. Experienced. 592-5112.

SEE FOR YOURSELF-LOCAL Amway distributors are enjoying extra income. We show you how. Reply Box 6211, Victoria.

WANTED: AFTERSCHOOL BAbysitting, your home, Fairburn school district. Boy aged 8, girl aged 11. 477-8352.

RELIABLE LONG TERM DAYcare needed, my home, Fairfield, 2-4 days a week, 2 boys age 4 and 22 months. 385-9166.

OPENING FOR MATURE EXperienced hairdresser at Royal Oak Salon. Full-time job. 479-4009, after 4.

VOCAL GUITARIST, MUST have experience, variety and versitility. Immediate work available. 386-9919

WANTED BRIGHT, RELIABLE, non smoker, preferably lady, to work as dental receptionist 3 days per week. Victoria Press Box 39.

FULLTIME, RETAIL SALESperson, Tradewind Imports, Hillside Shopping Center. Apply in person only Monday Nov. 5th.

BABYSITTER WANTED, YOUR home, Monday to Friday, 2 school children, Glen Lake area. Phone after 5, 478-5638.

21 HELP WANTED GENERAL

ADVERTISEMENTS IN THIS CLASSIFICATION MUST COMPLY WITH THE BRITISH COLUMBIA HUMAN RIGHTS ACT

$$$
WANT A CHRISTMAS BONUS?
Earn Extra Money Selling Avon. Be your own boss and set your own hours. Call:
384-7345

HEAD NURSE
Required for an 8 bed Coronary/intensive care unit. Administrative training and/or experience preferred.
STAFF NURSES
Required for 100 bed extended care unit and ten bed psychiatric unit. Experience in speciality areas and B.C. Registration (or eligibilty) required for all positions.
Apply to: Director of Nursing
Cowichan District Hospital
Duncan, B.C., V9L 1E5

THE DEPARTMENT OF ENGlish at the University of Victoria requires instructors for Intersession (May 12-June 17) and Summer Session (July 3-August 15) 1980. A variety of courses will be offered from Remedial English to senior level, and applications should be addressed no later than FRIDAY, NOVEMBER 30, 1979, to: DR. E. BERRY, ACTING CHAIRMAN, DEPARTMENT OF ENGLISH, UNIVERSITY OF VICTORIA, P.O. BOX 1700, VICTORIA, B.C. V8W 2Y2.

SELF SERVE
GRAVEYARD CASHIER
Courteous, reliable Person to work Saturday and Sunday 11pm to 7am and replace full time while on holidays. Cashering experience preferred. Must be willing to work alone, some maintenance work involved. Training provided. Ideal for Retired Person. Please apply in Person to Gulf Self Serve, 2670 Douglas St.

AN EXCITING EMPLOYMENT opportunity, in an old fashioned ice-cream and candy shop in the Crystal Gardens, is available to a highly capable individual. Duties will include most aspects of the operation including staffing and ordering. If a pleasant atmosphere and challenge are of interest, please write to Victoria Press Box 46

EXPERIENCED PACKAGE PLANT OPERATORS AND FINISHERS
Required at once for new dry cleaning plants throughout BC. Best wages and conditions. Please call collect 604-736-8921 or write Busy Bee Enterprizes International, #104-1687 West Broadway, Vancouver, BC. V6J 1x2

VALLEY CREDITS LTD
We require an experienced collector for our Campbell River office. Excellent company benefits and a promising future for the right person. Please contact Mr. Drummond at The Credit Bureau of Campbell River, 287-7134 or mail complete resume to Box 99, Campbell River, BC. V9W 4Z9.

THE INSURANCE CORPORAtion of British Columbia is calling Tenders for janitorial services at the new Claim Centre office, located at 3300 Douglas Street, Victoria. Tender forms, and site inspection can be arranged by contacting Mr. Harold Stewart, Building Superintendent, Victoria Claim Centre. PHONE: 388-7822.

CUT ABOVE
HAIRSTYLISTS
REQUIRES EXPERT HAIRstylist. Top wages, and commission for right applicant. Good hours, pleasant working conditions. For interview phone 388-4440.

SECURITY STAFF. A MAJOR dept. store requires an experienced store detective on a part time basis. Duties include apprehension of shoplifters and general store security. Evening work and Saturdays required. Apply P/O Box 4100, Postal Station A, Victoria. V8X3X7.

PART TIME COORDINATOR for local community agency using volunteers for direct service. 15 hours per week. $400 monthly. Social work background an advantage. Closing date for applications November 15. Apply Personnal Community in c/o 890 Monterey Ave.

MANAGER TRAINEE
Top growth company has immediate needs for several individuals in the Victoria area. Starting salary to $15,000 plus excellent benefits package. If interested please send resume including salary history to Victoria Press Box 248.

WANTED LIVE-IN COMPANion Housekeeper for Senior Citizen Lady. Prefer Mature Person. Lovely apartment, close to all amenties, plus board and approx. $350 per month. Only those interested in a permanent position need apply. Duncan 748-8357 after 6.

EXPERIENCED RESIDENT MANAGER
Mature couple for 40 suite apartment block for Dec. 1. Close to town. Please reply to Victoria Press Box 34.

RESIDENT CARETAKER FOR small neighbourhood pub. Retired couple in good health, preferred. Newly renovated accomodation, with English garden. Please apply EM Wilson Ltd, RR #6 Sooke Rd, Victoria, BC, V8X 3x2

WJ WILSON LTD.
TAYLOR & SEAMSTRESS
Required to do alterations and fittings. Only those capable of high quality work need apply to WJ Wilsons Ltd. Mr. John Josephy. 383-7177.

ALOE VERA SKIN CARE PRODucts and Fine Cosmetics, full and part time distributers invited. Dvnique Victoria, call 592-0796.

CHEERFUL HOMEMAKER for pensioner, nice home in Parksville. Victoria Press Box 47.

EXPERIENCED LOVING BAbysitter, for girl 2, and boy 1, one afternoon per week initially, Mount Tolmie area. 592-7322

SEMI-RETIRED APPLIANCE repair person required. Hours and wages, flexible and negotiable. Call Mike 384-5721, 384-5235

MATURE CARETAKER, 21 suite block, Free one bedroom suite. Reply to Victoria Press Box 49

CLEANING LADY REQUIRED every second Friday, for home near Ash and Torquay. 477-7528 after 6pm.

EXPERIENCED SEAMSTRESS for Christmas rush. One full time, one afternoons. Start immediately. 384-0133, ask for Sharon.

UPHOLSTERER WANTED, must be fully qualified. Phone 652-1591.

HEAD BARTENDER NEEDED FOR CABARET. VICTORIA PRESS BOX 19.

RELIABLE BABYSITTER needed for occasional evenings. Crease Ave. area. 385-0894.

BABYSITTER REQUIRED, your home, 8am-5:30pm, Monday-Friday. $8 day. 721-3117

NIGHT AUDITOR, 2 NIGHTS per week. Apply manager Executive House Hotel, 777 Douglas St.

MODELS REQUIRED FOR ADvanced hair cutting classes with qualified hair dressers. 385-3641.

EXPERT CARETAKER COUple (66 modern suites). 592-7678.

21 HELP WANTED GENERAL

ADVERTISEMENTS IN THIS CLASSIFICATION MUST COMPLY WITH THE BRITISH COLUMBIA HUMAN RIGHTS ACT

DEPENDABLE, EXPERIenced salesperson wanted for ladies fashion shoe store. Good wages and benefits for the right person. Apply in writing to Victoria Press, Box 51.

$353.88 WEEKLY GUARANteed. Start immediately. Homework. Free. Reply to Victoria Press box 43.

22 OFFICE HELP

ADVERTISEMENTS IN THIS CLASSIFICATION MUST COMPLY WITH THE BRITISH COLUMBIA HUMAN RIGHTS ACT

UNIVERSITY OF VICTORIA
requires
DATA CONVERSION OPERATOR II
and
DATA CONVERSION OPERATOR II
Accounting Office

Qualifications requred for the Data Conversion Operator II include proficiency in English, mathematics and spelling; one or more years of data conversion experience with ability to operate at a minimum of 10,000 characters per hour, alpha and numeric, with a high degree of accuracy; must understand use of program cards on IBM 129; ability to follow instructions and work harmoniously with others.

Duties for the Data Conversion Operator II will include keypunching alpha and numeric data in a large number of relatively complex formats, under regular tight deadlines.

Qualifications required for the Data Conversion Operator III include all the requirements of the Data Conversion Operator II plus three or more years experience; the ability to organize workloads into delegated units of production for optimum use of time and equipment; demonstrated supervisory ability and the ability to maintain a cordial working relationshop with staff, faculty and students.

Duties for the Data Conversion Operator III will include receiving, scheduling and processing all Accounting Office source data involving a large number of relatively complex formats and regular tight deadlines; supervising two other regular operators and training as necessary; communicating with other supervisors regarding scheduling and accuracy of data.

Salary range for the D.C.O. II: $1019 to $1135 per month
Salary range for the D.C.O. III: $1095 to $1223 per month

Apply in person to Personnel Services, Sedgewick Building, University of Victoria, not later than Tuesday, November 6, 1979.

OFFICE ASSISTANT II
VICTORIA

Typing correspondence, statistical reports; reception; taking and transcribing dictation from shorthand and dictaphone; varied clerical duties including cash handling.

Secondary education plus minimum two years clerk-steno experience. Typing speed of 55 w.p.m. Ability to deal tactfully and confidently with the public. Position is suitable for a well organized, resourceful person who can work effectively in a small but busy office.

Salary range $1026-$1188

Send resume and copies of references to:
British Columbia Housing Management Commission 201 - 3440 Douglas St. Victoria, B.C. V8Z 3L5.

WANTED FULL TIME ADMINistrative secretary/bookkeeper. Responsibilities-oversee books, supervise part time student bookkeeper, secretary to School Board Administrator, office manager. Qualifications-accredited bookkeeper, well organized, ability to deal with information in a confidential manner, ability to write administrative correspondence, ability to stay calm under pressure, ability to get along well with people. Starting salary $12,000 per year. Starting date immediately. Applications-deliver resume with 3 references to: The Saanich Indian School Board, 7449 West Saanich Rd. or mail to P.O. Box 368, Brentwood Bay, B.C. V0S1A0. All candidates will be screened during the week of Nov. 12, 1979.

RETIREMENT SAVINGS PLAN ADMINISTRATOR
We require an experienced individual to fill the above position. The successful candidate will enjoy dealing with the public and will have at least 2 years experience directly in the RSP field. A knowledge of the workings of self administered plans would be an asset. We offer a good salary and an attractive benefit package including a dental plan. Reply to Administrator Officer, National Trust Co. Ltd. PO Box 1450, Victoria.

ACCOUNTING STUDENT
Excellent opportunity for a self motivated person seeking an accounting career in the forest industry. Applicant should have 1st year C.G.A. or R.I.A. plus some experience in sawmill or logging operations. Experience with a basic IV mini computer would be a definite asset. Please submit resume including salary expected to Controller, Raven Lumber Ltd. P.O. Box 249, Campbell River, B.C. V9W5B2.

REQUIRED, ASSISTANT FOR financial office. The person selected for the position should have basic knowledge of accounting, preferrably with banking or credit union experience and be able to type. Good salary offered to qualified applicate. Send resume of experience, past and present, to Victoria Press Box 42.

RRSP ADMINISTRATOR
RRSP Administrator required by local financial firm. Previous experience in this area and knowledge of tax laws essential. Salary $12,000 — $14,000 year.

PRIME PERSONNEL 385-7012

SECRETARY-RECEPTIONIST required by firm of chartered accountants. Excellent working conditions in modern air conditioned office. Attractive salary and varied duties. Previous experience in a chartered accountant's office essential. Reply in confidence to Victoria Press Box 33

PERMANENT POSITIOM IN Trust Co. Experience R.R.S.P. necessary, other duties property management, customer service, experience in these fields not necessary, will provide on job training. Please state salary requirement with reply to Victoria Press Box 11.

CAREER MINDED INDIVIDual required by Trust Company for administrative position. Only applicants with a minimum of 2 years R.R.S.P and related experience should apply. Phone June Allen Employment Agency for an appointment. 386-9021

REQUIRED BY BUSY VICtoria orthodontic practice, certified dental assistant with a minimum of one years orthodontic experience. Must be a non-smoker and please reply in own handwriting to Victoria Press, Box 31.

22 OFFICE HELP

ADVERTISEMENTS IN THIS CLASSIFICATION MUST COMPLY WITH THE BRITISH COLUMBIA HUMAN RIGHTS ACT

LEGAL SECRETARY

British Columbia Buildings Corporation requires a person with senior secretarial experience at the Management level, including the ability to accurately type, take shorthand and operate an IBM MAG. CARD II machine. Applicants must be capable of exercising independent judgement, working efficiently under pressure and be capable of dealing courteously and effectively with both Corporation employees and the outside public.

Applicants must have minimum Grade 12 supplemented by formal secretarial training. Three years' related experience is essential, two of which should be in a legal office environment. Salary range $1139-$1247 per month. Interested applicants are invited to submit their resumes, stating experience and qualifications to Jacqueline Smith, 400-910 Government Street, Victoria, B.C. V8W 2T4.

MEDICAL OFFICE ASSISTANT for family physician. Hours 9:30 to 5:30. Previous experience and dicataphone typing preferred. Reply with references to Victoria Press Box 025.

WANTED IMMEDIATELY, REceptionist/secretary for young Real Estate office in Langford. Relaxed cooperative atmosphere. Good typing skills and must. Phone Rick Kallstrom 478-8316.

DICTATYPIST REQUIRED, small office, many Company benedits. Reply stating qualifications and experience to Victoria Press Box 54.

23 SKILLED TRADES

ADVERTISEMENTS IN THIS CLASSIFICATION MUST COMPLY WITH THE BRITISH COLUMBIA HUMAN RIGHTS ACT

MacMILLAN BLOEDEL
requires
TRADESMEN
We require millwrights and pipefitters for our Alberni Pulp and Paper Division located in Port Alberni, B.C.
Preference will be given to those possessing an interprovincial tradesman's qualifications certificate or to those with related heavy industrial experience.
These are permanent positions and relocation assistance is available.
For further information please contact:
P. Bouver,
Alberni Pulp and Paper Division,
4000 Stamp Avenue,
Port Alberni, B.C.
723-2161

INSTRUMENT MECHANIC
$11.765 HR.
Required at our Elk Falls Mill near Campbell River, B.C. Preference will be given to applicants with a trade certificate and pulp or paper mill experience.

The mill is a large Pulp, Paper and Lumber complex offering a wide variety of trade experience. In addition, construction has started on our recently announced $171 million expansion programme.

Please write to Industrial Relations, Crown Zellerbach, Elk Falls Mill, Box 2000, Campbell River, B.C. V9W5C9

CrownZellerbach

EATON'S
MAINTENANCE ENGINEER
WRITTEN APPLICATIONS ARE now being accepted for a full time Maintenance Engineer. Applicant must possess a fourth class steam certificate. Forward written application outlining qualifications and previous experience to:
M. THOMSON
C/O EATON'S PERSONNEL
1150 DOUGLAS ST.
VICTORIA
V8W 2C8

REGISTERED NURSES
The Gorge Road Hospital has a vacancy for a permanent part time night shift RN in the extended care unit, 11:30 pm-7:30am. Three shifts on and six off. RN's are also required for casual call work for all shifts especially nights. Qualified applicants apply to: Personnel Dept. Gorge Rd. Hospital, 63 Gorge Rd. East, Victoria, B.C. V9A 1L2

CRESTWOOD CABINETS
Vacancy for experienced cabinet installer. Phone 384-1191 ask for Mr. Doogan.

WANTED IMMEDIATELY
By BC Cement Company Ltd. located in Mill Bay, BC. one certified millwright. This is a permanent job. $10.39 per hour plus COLA. Good fringe benefits. Telephone for an appointment. From Victoria call direct 383-9622, from Vancouver call direct 681-4546, from any other point in BC call 743-5511 collect.

GAS FITTER URGENTLY REquired in Campbell River with Grade I ticket, preferrably experienced with propane. Union rates with good benefits. Phone collect or write to: Branch Manager, Cigas Products Ltd., 1750 Willow St, Campbell River. 287-8388.

BODYMAN
Immediately required by Import Dealer, union rates plus flat rate, bonus. Contact Service Manager 382-9121. Frame straightening experience an advantage.

WJ WILSON LTD.
TAYLOR & SEAMSTRESS
Required to do alterations and fittings. Only those capable of high quality work need apply to WJ Wilsons Ltd. Mr. John Josephy. 383-7177.

PREPMAN
Body shop prepman, for expanding shop. Call service manager 382-9121

FIBERGLASS MEN REQUIRED at Canoe Cove Manufacturing Ltd. Must have minimum 3 years experience. Apply in person at 2300 Canoe Cove Rd. Sidney.

CRANE OPERATOR
Experienced operator required for large conventional crane. Steady work in town. Please call Ralph. 384-4161.

RELIABLE PERSON REquired to manage Marine Hardware Department. Please send resume, wage expected Box 108 Sointula, BC. V0N3E0.

THE BLUE ARMY
385-7755

EXPERIENCED FABRICATOR required for union jobbing shop. Union rate. Duncan Iron Works. 746-5147.

EXPERIENCED PARTSMAN required by large local GM dealership. Reply to Victoria Press Box 38.

24 SALES PERSONS AND AGENTS

ADVERTISEMENTS IN THIS CLASSIFICATION MUST COMPLY WITH THE BRITISH COLUMBIA HUMAN RIGHTS ACT

BLOCK BROS
"THE BESTSELLERS"
REAL ESTATE
CAREER
TRAINING PRODUCES SUCCESS

Block Bros. will train you in sound proven methods enabling you to quickly reach our desired level of success. Successful prestigious salespeople just

DON'T HAPPEN, THEY ARE TRAINED

Call today, interviews by appointment only. (Held strictly confidential).

CALL
"THE BESTSELLERS"
Sidney-Colwood 478-5561
Bob Kershaw
Blanshard 386-3231
Bob Hahn
Shelbourne 477-1841
Bob Callum
Bernie Wilkinson

the Permanent For Sale

3647 SHELBOURNE 477-0141
LARRY BROOKS—MANAGER

LICENCED SALES PEOPLE

IN KEEPING WITH OUR POLICY THE PERMANENT IS CHANGING FOR THE BETTER AGAIN!!!

IN 1980

NO 6% PROMOTION FUND BONUS'S TO 80-20 PAID AT YEAR END AND

Sign installations, advertising and other business expenses are still paid by the Company.

For further information and a confidential interview call:
LARRY BROOKS
AT 477-0141 ANYTIME

DO YOU WISH TO EARN AN EXECUTIVE INCOME IN 1979

your 1st year with our Company Multi-million dollar company with over 58 years experience in the Income Protection Field, offers opportunity for

FIVE SALES REPRESENTATIVES
Experience Unnecessary

—Two weeks complete training course in Vancouver
—50% or more of your income is derived from our own establishment accounts with mainly business and professional people.
—Opportunity to be promoted within the first year.
—Excellent pension and savings plan and other benefits.

TO QUALIFY:
—19 or over
—Desire to succeed
—Minimum of high school education or equivalent
—Reliable car essential
—Bondable

Please send resume to Combined Group of Companies: #301A-1124 Lonsdale Ave., North Vancouver, V7M 2H1.

GARDNER REALTY Ltd.
895 Fort St. 385-7744

A high commission split plus an active location are always attractive, but ... nothing happens until you make a sale. Our consistent high individual sales volume has proved our track record over the years. If you want pleasant working conditions, on excellent income without pressure, and you show pride in your profession, then give me a call. We can help you and you can be a part of us. Call Cliff Salmond at our office: 385-7744.

WESTMONT REALTY (1977) LTD 388-4434

Due to increase in volume of sales, we require two appressive sales persons. We offer a good commission split, complete management assistance with no competition, and have ample parking for you. For confidential interview contact.
RICK KINNIS or WILF GEE
388-4434

REALTORS

Thinking of a move? If so, think NATIONAL TRUST. Join a firm with Coast to Coast affiliations as well as strategic local locations. Spacious street level office with ample free parking. Generous commission split with other benefits too numerous to mention here. For an interview call STAN JAMES 382-8101 or res. 592-3740 National Trust Co. Ltd. 3440-A Douglas St.

REALTORS

If you are contemplating a move now or in the Spring and are actively involved in Selling, we are offering many benefits including one of the best commission splits, give me a call for a comfidential interview. FREDDY STARKE 386-6164. CASTLE PROPERTIES LTD.

HULA HOOP

Pet rock, mood ring...Our hot new product will be even greater. Agent required to sell and service accounts in your area. Advertising support. Huge potential. Apply to Mr. Schroeder 6889 Seller Avenue, Burnaby, B.C. V5J 4R2, 112-434-2424.

YACHT BROKER NEEDED TO join our team at National in the Sidney office. The position calls for either of the following: (a) An experienced Broker or (b) someone with a knowledge of Yachts and a willingness to be trained in this exacting Profession. Telephone in the first instance, National Boat Sales, 656-3966.

RETAIL SALES

Two aggressive sales persons, preferably with experience in lumber, building supplies, and/or hardware, with a willingness to work, needed for a fast growing company. Reply with full resume to Victoria Press Box 55.

24 SALES PERSONS AND AGENTS

ADVERTISEMENTS IN THIS CLASSIFICATION MUST COMPLY WITH THE BRITISH COLUMBIA HUMAN RIGHTS ACT

EXCELLENT OPPORTUNITY for industrious Independent Contractor desirous of going into business for himself. Not a franchise. Bldg. materials and/or lube experience helpful. Write: Airmail President, Dept. CD P.O. Box 70, Sta. R. Toronto, Ontario, M4G 3Z6.

FULLY EXPERIENCED SALES representative required for Vancouver wholesale distributing company. Applicant must be fashion conscious and willing to travel on the island. For interview please call 682-8014 (collect) between 9-5.

DISTRIBUTOR REQUIRED for new patented cooling system analizer. For information ask for Reg at 403-259-3542 or write Pacific Radiators Ltd, 425-58th Avenue South East, Calgary, T2H 0P5.

UNCERTAIN ABOUT YOUR FUture? Shaklee opportunity can offer you a lucrative independent business, you can also qualify for a bonus car, we'll help you operate your business and offer you professional training. Call 595-3085.

$1,000 PER MONTH TO TRAIN with Canada's largest life insurance company. Please call 382-3145 for appointment.

25 TEACHERS

ADVERTISEMENTS IN THIS CLASSIFICATION MUST COMPLY WITH THE BRITISH COLUMBIA HUMAN RIGHTS ACT

SCHOOL DISTRICT 81 (Fort Nelson) DIRECTOR OF INSTRUCTION

British Columbia's most northern school district requires effective January 1, 1980, a Director of Instruction. The School District is positive, dynamic, and developing. The Director works closely with the District Superintendent of Schools and the Fort Nelson Board of School Trustees. The Director carries out responsibilities as outlined in the Public Schools Act Regulations and is responsible for teacher recruitment, curriculum development, administration and supervision of programs and staff not directly assigned to a school, district evaluation programs, and the implementation and supervision of the special education program. Since the Superintendent has two districts to administer the Director will have to become familiar with the total operation of the District so that he/she can provide leadership when the Superintendent is absent from the District. Extensive benefits are available including housing in Fort Nelson.

Final date for applications is November 15, 1979. Applications with full supporting documentation should be sent to:

Mr. Garry Roth,
District Superintendent of Schools,
SCHOOL DISTRICT 81,
Box 87,
Fort Nelson, B.C.
V0C 1R0

Telephone: 774-2591

NORFOLK HOUSE SCHOOL 801 Bank St. Victoria, BC, V8S 4A8 Has a part time position commencing January 1980, for a PE teacher for girls, grades 1-12. Must be competent to coach field hockey and other major sports. Please submit application in writing to the Principal, Mrs. C. Lurie, giving full resume of training and experience. Closing date for applica[illegible]ons is the 14th of November 1[illegible]

L[illegible]NCED PRE-SCHOOL SUp[illegible]or, position available Febr[illegible]1, 1980 at Cool-Aid Daycare C[illegible]. Send resume to 1340 Balm[illegible] Rd by November 15.

26 PART-TIME or TEMPORARY HELP

ADVERTISEMENTS IN THIS CLASSIFICATION MUST COMPLY WITH THE BRITISH COLUMBIA HUMAN RIGHTS ACT

QUALITY CLOTHING SALES (PART TIME) Part time salesperson, mature, hard working. Flexible hours. Cash experience and mens clothing sales experience preferred. Reply Victoria Press Box 29

MATURE PERSONS, SALES and genreral help, some stairs. Also Fur finisher, start at $4 per hour. Custom Furriers, 910 Gordon, 383-3718.

EXPERIENCED PART-TIME janitor/janitoress must be bondable and able to work evenings downtown Victoria. Phone 385-5123 between 10am-2pm.

10 TELEPHONE SOLICITORS to work in your own home. Good remuneration. Please call 385-7433 Monday or Tuesday, 10-4.

BE YOUR OWN BOSS
Have your own business. 478-7182.

DAYTIME BABYSITTER, FOR 2 year old boy, in your home or mine in Fairfield, two days a week. 384-6673

DAYCARE WANTED, MY home, weekday mornings, 8:00 am - 12:30 pm, Royal Oak Drive, 658-8144.

28 EMPLOYMENT SERVICE

ADVERTISEMENTS IN THIS CLASSIFICATION MUST COMPLY WITH THE BRITISH COLUMBIA HUMAN RIGHTS ACT

RESUMES THAT GET JOBS. Professionally prepared. Personal, confidential service. 385-6145.

30 SITUATIONS WANTED

EXPERIENCED HOUSEKEEPer, would like permanent position, for elderly gentleman or motherless home. Preferring rural or remote areas. Excellent references, good natured. Business replies only. Allow two weeks for response. Box 1316, Prince George, B.C. V2L 4V3.

HAS FOLLOWED RETAIL sales course. Genuine interest and need for position in that field. 21 years old, dependable, experienced, good worker, well groomed, bilingual. Please call Lee 382-9544.

DEPENDABLE EXPERIenced childcare in my home, weekdays. Preferably children 2 years and over. Good references. Esquimalt/Naden area. $8 daily. 384-8261

JUST ARRIVED FROM ONtario, experienced office manger/bookkeeper, all phases including financial statement. Excellent references. Phone B. Harrison 478-9650 or 478-2204.

TRY THE OLD CANADIANS system from $6. Cleanups, cartage, leaves vaccummed, trees topped, felled, removed, the hand of experience, the heart of a lamb. Lorne Elves, 592-0129, 385-4109.

I NEED A JOB
Young Englishman with family, new to Victoria, hard worker. Call Steve anytime, 383-4427.

VICTORIA HIGH SCHOOLS girls field hockey team working our way to England. Quick, strong, reliable. Will do (almost) anything. 479-6696, 479-0858.

RETIRED SERVICE MAN, MEchanical background. Full time, part time. Class IV licence, energetic, odd jobs. Please phone after 5 pm, 478-8251.

ACTIVE SEMI RETIRED MAINtenance electrian, 28 years experience industrial, electrical and electronic work. Seeks full or part time work. 383-0988 after 3 pm.

JOURNEYMAN STONE MASON for hire, Gary, 381-0526

30 SITUATIONS WANTED

NURSE'S AIDE, EXPERIenced position as companion or companion housekeeper. No live in. Monday to Friday, Full or part time. 382-2149.

YOUNG GIRL WITH BARTENDer's Ticket seeks full time employment, Victoria preferrably, will go out of town. Leave name and number at 385-0329.

FOR HIRE, HANDYMAN AND ½ ton truck for cleanups, hauling and odd jobs. Call Frank at 479-1458 or 479-9297.

DIAL-A-MAID
Housework getting you down? Not enough time for that fall cleaning? 381-0070.

SINGLE WORKING MALE, 35, adstainer, wants free rent and or salary in exchange for caretaking duties. Victoria Press Box 24.

CASUAL WORK; GUTTERS cleaned, lined, repaired, installed. Home maintenance. 477-9216, 384-0912, Wesley.

RELIABLE WOMAN WOULD like housecleaning job in Gordon Head area, $5. per hour. 721-3387.

RELIABLE WOMAN WITH small pickup will do yard and basement cleanup, also gardening. Reasonable rates. 382-2109.

I NEED WORK. HARDWORKing, quick learning, experienced in many fields. Excellent references. 592-6942 Rick.

PARTSMAN, EXPERIENCED in automotive and heavy equipment, seeking full time position, 5 yrs. experience. 382-6178.

WILL DO TYPING MY HOME, medical preferred, you deliver and pickup. Rates discussed. Also, dictaphone work. 384-7744.

PAPER HANGING
Interior painting. 479-7816, 479-9215 after 4:30 pm.

MAUDES MAIDS
Efficient team cleaning, specialty residences. 384-8694.

OLD COUNTRY MASTER Painter, furniture finisher. Semi retired. 479-4101.

GUTTERS CLEANED, REpaired. Interior painting. Low rates. 592-7381

EXPERIENCED HANDYMAN, painter, carpenter, roof repairs, etc. 383-0463

HOUSECLEANER, COURteous, efficient woman. $5 hour, 595-3697 after 5 pm.

FOR YOUR RENOVATIONS and carpentry projects, by the hour or contract, Byron 382-2765.

DUTCH GARDENER
Fall cleanup. Pruning. Free estimates. 388-6529, 479-2968.

HONEST RELIABLE MOTEL manager, available permanent or relief. Phone 604-420-5076.

WILL DO HOUSECLEANING, $4 an hour, less bus fair. Have reference. 595-4812

EXPERIENCED HEAD COOK for logging camp available immediately. 478-6050.

WILL WASH, WAX, BUFF floors, carpet steam cleaning and housework. 386-7490

MAN WITH TRUCK WILL DO cleanup, hauling, chainsaw work, etc. Reasonable. Tony 474-1014.

BRITISH NANNY, REQUIRES work in housekeeping or childcare. Call Janet 386-1200.

WILL BABYSIT, MY HOME, Cloverdale and Quadra area. 384-5647.

RENT—A—KID
Help with odd jobs, 387-5506

33 BANDS, MUSICIANS AND ORCHESTRAS

SHADY CREEK
Country-country rock
For New Years Eve bookings and after.
Phone Dave 386-3929

WANTED: BASS PLAYER FOR professional country, country rock road group. Year round work. Only serious musicians need apply. 656-0307.

LIVE BANDS, SINGLES, DUOS and Trios are available for lounges, weddings, Christmas parties etc. Call Grace Germain Productions. 595-4821

AUDITION
For
JESUS CHRIST SUPER STAR
'80 tour
388-4710

WANTED, YOUNG SCHOOL rock band for school market, 386-5501.

THE HANDS UP BAND IS AVAIlable for New Years Eve booking. 385-3151.

$99, 8-TRACK DEMO TAPE offer. New location. Legacy Productions. 386-5501

IN SEARCH OF KEYBOARDIST for both original and commercial material. Barry, 478-4357.

34 PRE-RECORDED MUSIC

SPINKY'S
Priced to Fit Your Budget.
BAR SERVICE available
656-1652

CJR
Canned Music
BOOK NOW FOR CHRISTMAS
382-3811, 598-4717

CANDU MUSIC
ENTERTAINMENT SERVICES
384-5521.

ARION'S
CANNED MUSIC
Good music, good rates. 595-4376

MUSIC PLUS CANNED MUSIC Book now for your Christmas party. We play for all tastes. 721-5239, 656-6958.

STEELY'S CANNED MUSIC. For a deal you'll listen to. Carter, 478-7785. John, 112-743-9290.

STARR SOUND LTD
Ballroom, rock, disco
386-1230

MUSIC MAN CANNED MUSIC. Christmas bookings still available. 479-8043.

MOON RIDER CANNED MUSIC. Music for any occasion. 477-1746

TRADE THROUGH CLASSIFIED DIAL 386-2121

36 BUSINESS SERVICES AND DIRECTORY

Accounting

BOOKKEEPER
Experienced. Monthly bookkeeping services. Will prepare monthly financial statements if required. References. Reasonable rates. Please call Mrs. Shiasson, evenings, 642-4819.

PROFESSIONAL SERVICES TO small business. Financial statements, tax returns and tax planning. Very reasonable. Darryl Lane. 382-9920 mornings.

CHARTERED ACCOUNTANT, available for bookkeeping, write up work, financial statement preparation. From personal residence. Murray Ellis, 385-1011.

HARRISON ACCOUNTING SERvice all phases, including financial statement and typing, fast and efficient, pick-up and delivery. 478-9650.

FOR EFFICIENT YEAR round bookkeeping, contact Barbara Watts Bookkeeping Services, 382-3633, 598-2946.

J.C. ACCOUNTING SERVICES for competent monthly accounting. Call 384-6127.

FULL BOOKKEEPING SERvices, hourly or contract. 383-6777

36 BUSINESS SERVICES AND DIRECTORY

Appliance Repairs

ABC ELECTRIC
Electrical tool repairs our specialty. 382-7221.

VICTORIA SHAVER CENTRE
Parts and repairs for shavers and all personal care appliances, 382-7721.

TELE-TECH APPLIANCES
Parts and repairs for all major appliances, stoves, refrigerators, washers, etc. 385-6783.
One stop service at 831 Yates St.

Appraisals

P.G. JACKSON LTD.
Real Estate Appraisals
(450) 1070 Douglas 388-9102

Auto Glass

BOSSOM GLASS CO. LTD.
"OUR PRICES ARE LOWER"
382-3031 382-0222
WINDSHIELDS

Babysitting

NEED A VACATION? EXCELlent care of your children and your pets in your home. 658-8016 evenings.

WILL BABYSIT FOR WEEKends, holidays and after school in your home. Have own child, 5. 384-8672 after 2:30pm.

FAIRFIELD, MOTHER OF ONE child, will babysit for working or non-working mother. 382-5891

DEPENDABLE DAYCARE AND babysitting, Jubilee-Oak Bay. 598-3198, 598-5218.

CHILD CARE SERVICES FOR babies and preschoolers, Gordon Head area. 477-2101.

LOVING MOM WILL BABYSIT, Gordon Head area. Phone 721-3926.

LADY WISHES OCCASIONAL daytime babysitting, my home, Gorge Tillicum area. 383-8173.

DAYCARE HOME FOR 3-5 year olds, 595-3157.

WILL BABYSIT, MY HOME, Gordon Head area. 477-7170

DAYCARE, MY HOME, JAMES Bay area. Phone 388-7436.

I WILL BABYSIT MY HOME, Esquimalt area. 384-9578.

Brick Layers

25 YEARS' EXPERIENCE, fireplaces, chimney repairs, house facings, etc. Doug, 479-5975, 595-4758.

Building Survey

BUILDING SURVEYING
Building inspection from foundation to roof. R. Kirkpatrick, 478-1560 evenings.

Cabinet Making

CUSTOM CABINETS
Kitchens our specialty. Vanities, shelving units. Reface your old cabinets and save. Prompt attention. Free estimates. 384-2323.

Carpenters

I AM AN EXPERIENCED PROfessional builder, fourty years experience, I will build your house, cupboards, vanities, furniture, stairwells or dormers. I have good tools and know how to use them. My tools and labor $10 per hour or contract. 652-3512.

RENOVATING?
Want some ideas! Kitchens, bathrooms and rec rooms my specialty, for a free estimate call Terry, 479-9573.

F. J. CONSTRUCTION. ALL sorts of carpenter work, additions, alterations, finishing, framing, etc. Private and commercial. Free estimates. Call Fred Jorgensen, 642-3075.

BASEMENTS, RENOVATIONS, additions, plus the very best in cabinet work. For guaranteed work at competitive prices for any size of job, call Mike Higgins 652-1847.

LICENSED (INTER-PROVINcial) carpenter, estimator, all carpentry work, additions, alterations, very competitive prices. References. 658-5887.

FULLY EXPERIENCED CARpenter, additions a speciality. Framing, concrete, finishing, renovations. References and free advice. 478-4750.

FOR ADDITIONS AND RENOvations, finishing work or cabinets. Call Connor Construction. Reasonable rates and references. 656-1768.

RENOVATIONS AND ADDItions, sundecks built and repaired, sunroofs, carports. All workmanship guaranteed. Free estimates. 382-4858.

FRAMING, FINISHING, stairs, patios, Dormer windows. Basements. Renovations. Devine Construction, 658-8879.

OAK BAY
Community Carpenter. Additions, renovations, finishing, cabinets. Call Terry 595-6046.

COMPLETE HOME CONstruction services. Hour or by contract. Sidney and North Saanich. 656-3403, 656-0295

PERMA CONST. LTD.
FREE ESTIMATES, 384-2323

HOUSE AND FENCE REPAIRS, free estimates, experienced carpenter. 598-3198

ISLAND FRAMING
652-3572

SMALL JOBS A SPECIALTY.
Call 598-2920

FRAMING CREW AVAILABLE. Phone Bob: 652-5527.

REVOVATIONS, ANY KIND, 37 years experience, 656-4947.

Carpet Cleaning

ALAMO CARPET AND UPHOLstery cleaners. Steam power extraction. All work guaranteed at reasonable cost. 479-0603, 384-7071

REGIONAL CARPET CLEANing. Steam Cleaning, living room, dining room and hallway, $45. 478-8518, 478-3057.

PHIL'S CARPET CLEANING, steam cleaning carpets, chesterfields, chairs. 474-1808.

Carpets and Linoleum

EDGAR and MINER
650 HILLSIDE 388-6208
Carpets and Custom Draperies
"A PROFESSIONAL APPROACH WITH GUARANTEED SERVICE"

BEAVER HOME CENTRE
1580 Hillside 595-1225
Carpeting a new home or recarpeting your present one see the Homemakers. Contact Mal Connors, 595-1225
You Install!
We Install!
12 month warranty on our installations.

18 YEARS EXPERIENCED carpet layer. Cheap for cash. Installations, repairs, restretch. Phone Master Power Wash 384-6818 anytime.

CARPETS AND LINO INstalled, reasonable rates, free estimates. Phone 383-6791.

CARPET AND LINO. WE LAY the best and fix the rest. 479-0782.

36 BUSINESS SERVICES AND DIRECTORY

Carpets and Linoleum

HOURIGANS
CARPETS AND LINOS LTD.
FLOOR COVERING SPECIALISTS
715 PANDORA AVE. 386-2401

Cement

Concrete Work!
Patios, walls, sidewalks, steps, driveways, etc. formed and finished. Free estimates gladly given.
Western Form Rentals Ltd
days 658-5122 nights 658-8018

READY-MIXED CONCRETE when you want it - we deliver on weekends. Smaller jobs a specialty. Personalized, friendly service. Phone 478-3522 (24 hrs) or 388-5464 pager 611, Small Load Cement Products Ltd, 2650 Nobhill Rd.

B&B CONCRETE WORKS
Will do concrete work, sideworks, driveways, basement floors, etc. etc. 383-5471.

G AND R CONCRETE FINISHers, all type of concrete work. No job too small. 383-8985 after 4. 388-9820.

FORMS, CEMENT WORK, steps, foundations, sidewalks, etc. Steve Laszlo 479-4756.

Chimney Service

THE BLUE ARMY
385-7755

Cleanup Service

4 BROTHERS
ALL AREA — 479-6112
FREE ESTIMATES ANYTIME
NO CHARGE AND UP
Yard, Basement, Garage, Etc. Hauling and Bobcat Service.

A/R ORGANIZED
When you desire professional experienced personal and quality home services call 384-7071 or 595-8152.
WE A/R ORGANIZED

REASONABLE CLEANUP. Yards, basements, etc. also hauling, free estimates. 479-5823, 656-5671.

MIDDLE-AGED WOMAN WILL do housework Monday and Wednesday mornings. 383-3504, 7-9 pm.

CLEAN UP SERVICE
Oak Bay, Fairfield speciality, basements, yards etc. Free estimates. 598-7595 or 382-5523

CLEANUP MAN AND EMPTY truck looking for work, reasonable. 385-7965.

YARD CLEANUP, GARDENing, composts, basements, at fair price, 388-4752.

CLEANUPS, BASEMENTS, attics, yards, composts, and junk hauling. 658-5406.

OAK BAY CLEAN-UP, BASEments, composts and hauling, 658-5406.

HAULING AND CLEANUPS. Basement, yard, compost. Free estimates. Eugene's, 383-3528.

CLEAN-UP YARDS, COMPOSTS and basements, prompt service, reasonable rates. 478-4943

FALL GARDEN CLEANUP AND odd jobs, reasonable rates. 385-0045.

TRUCK AND MAN FOR HIRE, cleanup, hauling, moving, etc. Reasonable. 384-5210.

WILL PICKUP ANYTHING, BIG or small. Call Paul, 478-6832.

Contractors

WHEATON CONSTRUCTION LTD.
General Contractors
Building Consultants
385-5702

FARMER CONSTRUCTION
Design — Renovations
388-5121

CUSTOM BUILDING
All types of Home Improvements
385-0135 Gary McInnis 384-1101
Tod-Hackett Construction Ltd.

T.&C. BUILDERS LTD.
Framing
385-5293 385-8587

WIRING, PLUMBING, ETC. All trades. R. Kirkpatrick, 478-1560 after 6.

ISLAND FRAMING
— 652-3572 —

SUNSET CONTRACTORS
Framing. 656-6571

Drafting

ARCHITECTURAL STRUCTURal drafting services, renovations/custom plans. Guaranteed work, hourly/contract. 479-0896.

10 YEARS EXPERIENCE IN design, drafting and carpentry. Reasonable. 598-5624

HOUSE PLANS, RENOVAtions, custom designs. 383-6777

Draperies

HOURIGAN'S
Floor Covering Specialists
CUSTOM DRAPERIES
—Bedspreads—
PROMPT IN-HOME SERVICE
715 PANDORA AVE. 386-2401

Dressmaking

GISELE'S DRESSMAKING, DEsign, alteration, restyling and repairs, all work guaranteed. 386-4434 or 478-3236.

DRESSMAKING-TAILORING
Alterations
BRENDA 478-9953

ALTERATIONS AND REPAIRS for mens and womans clothes. Phone 8-8, 384-9206.

DRESSMAKING AND ALTERAtions. Adrienne 477-6893.

Drywall

"SPRAYMAN"
Specializing in all types of texture ceilings and wall, satisfaction guaranteed. 652-3601.

DILIGENT DRYWALL CO.
Installation and finishing of gypsum wall board. All work guaranteed. 595-0119.

DRYWALL APPLICATION, taping, textured ceilings. Work guaranteed. 382-4295.

FOR A SUPERB JOB AT REAsonable rates. 652-5752

COMPLETE DRYWALL SERvice. 382-4673.

Electrical Contractors

RG HELLER ELECTRIC
Resident, commercial, small industrial. Old home rewiring. Very reasonable rates. 478-4032, if no answer 385-5335.

LICENCED ELECTRICIAN will do small or big electrical wiring jobs from ranges to motor control and houses. Free Estimates. 381-6910

OLDER HOMES REWIRED — NO down payment. We finance at bank rates with approved credit.
EDDY'S ELECTRIC—385-7666

RESIDENTAL, COMMERCIAL wiring, electric heat. 477-5096

36 BUSINESS SERVICES AND DIRECTORY

Electrical Contractors

$15 SER. CALL
B Lic. Electrician, 25 yrs exp.
A-1 Service Electric 388-4413

DO YOU HAVE SMALL ELECtrical wiring jobs? No one is interested? Please call evenings, 652-5809.

WIRING JOBS, SERVICE calls at prices you can afford. 656-5294

LICENSED ELECTRICIAN will do new wiring, rewiring, stove repairs, 479-9765.

ELECTRICIAN, FREE ESTImates. Call Bernie 386-1094.

Excavating

4 BROTHERS
ALL AREAS — 479-6112
FREE ESTIMATES ANYTIME
Leveling, backfilling, Bobcat service, backhoe, trucks, tractors, rototilling. Topsoil, gravel, etc.

MANSELL BOBCAT SERVICE. Weekend specialists. Call 478-9458, 478-2570, for leveling, backfilling, septic fields, post holes, sand, gravel or topsoil supplied, spread, leveled. Basements dug, landscaping and rockwork.

QUALITY WORK AT REASONable prices by reliable established Contractor. Cats, backhoe and trucking. Call Barnes Construction Services 479-2595.

ROBERTSON'S EXCAVATING
Track machine with backhoe. Roads, basements, backfilling. 595-8530.

BRENTWOOD BOBCAT SERvice. 371 mini, 700 machine, 1 ton dump truck, at reasonable rates. 652-3519 or 652-9957

Fencing

ISLAND CHAIN LINK
Fencing in wire or wood
Small jobs a specialty
477-0332.

EUROPEAN CRAFTSMAN, ALL types of fencing and repairs. Guaranteed work. Gordon Head, 721-3759.

Fireplaces

FIREPLACE GLASS
"Custom sizes made to order"
MAYFAIR GLASS
FULL SERVICE GLASS SHOP
790 SPRUCE ST. 384-8721

Flooring and Sanding

M & M FLOOR
COMPLETE FLOOR CENTRE
Hardwood, Carpets and Linos
532 William St., 384-0343
Nights: Al, 386-3078
Mike, 652-4308

Furniture Refinishing

THE BLUE ARMY
385-7755

Gardening

4 BROTHERS
479-6112 ALL AREAS
FREE ESTIMATES ANYTIME
ROTOTILLING, hand tillers to tractors, 24" wide to 5'.
GENERAL yard cleanups, grass cutting, edging, trimming, beds, etc. regular maintenance.
NEW LAWN preparations, older lawns repaired, landscaping.
BOBCAT SERVICE, LEVELING, SPREADING, DIGGING UNDERBRUSH ETC.
HAULING topsoil, stone, gravel, bark mulch, etc. Small or large quantity.
TRACTOR service, grass, brush.
HARD WORKING manual labourers for odd jobs. 479-6112
RESIDENTIAL, COMMERCIAL

FALL CLEANUP
BEAUTIFUL GARDENS
Digging of beds, edging, pruning, hedge trimming. All phases of landscaping, 14 years experience. 595-2500

QUALITY LANDSCAPING LTD. Pruning, gardening, maintenance and cleanup. New lawn preparation, power raking. Monthly rates, 30 years experience. Reasonable prices, free estmates. 478-5114, 478-4216.

Harvey's Landscaping
15 years experienced Chinese Gardener, new lawns specialty, fencing, garden design, all phases. 479-7078, 384-8621.

ANTHONY ROSE'S PROFESsional Gardening. Fall plantings, cleanup. Reasonble rates. 381-6057.

JENNINGS GARDENING COMplete garden service, commercial and residential. 477-9869

CREATIVE LANDSCAPING
Dutch horticultural background. 477-7882.

Glass and Glazing

— MAYFAIR GLASS —
Residential — Commercial
Insulating Glass-Storm Windows
Full Service Glass Shop
790 Spruce St. 384-8721

Gutter Cleaning and Repairs

GUTTERS, DOWN PIPES, drain tiles, chimneys repaired, fireplaces repaired, roofs demossed, repairs and replaced. 479-8196.

5" CONTINUOUS GUTTERS, special contractor rates. Old wooden gutters renewed. IRWIN INDUSTRIES, 382-5154. Free est.

G.R. STEWART HOME IMprovements Ltd, 5" continuous aluminum gutter. Wooden gutters refurbished. 479-7086.

THE BLUE ARMY
385-7755

CLEANING, REPAIRS, LEAKS, painting, etc. Very reasonable. All work guaranteed. 388-4295.

Handymen

Russell's Contracting
You name it, I do it. From fencing to electrical. 13 years in construction. Have T.Q. cards. Work guaranteed. References. Let me give you a price. Phone 381-0169, after 5:30.

SMALL OR TEENY CALL THE Handyman, truck, tools, minor house repairs; interior, exterior, light deliveries, hauling, cleaning; yard, basements, etc. Anything. Free estimates. 478-5680

OAK BAY. EXPERIENCED IN all phases of renovations and repairs, included plumbing, electrical and carpet laying. No job to small. References available. Brian, 592-3592 evenings

GENERAL HANDYMAN SERvice. Plumbing, electrical, carpentry, fast, reasonable, references. 478-1841.

NEIGHBORHOOD FIX-IT
Repairs and renovations. 479-1260.

Hauling

4 BROTHERS
Pickups, dump trucks, topsoil, sand, gravel, stone, fill, bark, mulch, etc. Bobcat service. Cleanups, Estimates. All areas. 479-6112.

HAULING: TOP SOIL, SAND, manure, wood, garbage, etc. Eugene 383-3528.

QUICK SERVICE, HAULING, junk, cleanup, etc. Call Fong, 479-7078, 384-8621.

36 BUSINESS SERVICES AND DIRECTORY

Hauling

TRUCK AND MAN FOR HIRE, cleanup, hauling, moving, etc. Reasonable. 384-5210.

WILL CLEAN AND HAUL, ETC. Very reasonble. Tony, 474-1014.

Home Improvements

SOMERSBY
Manufacturers of custom millwork wood windows, frames and doors. Finished lumber and mouldings, sanding and resawing. Weekdays 7:30-5:00
Cr. Hillside and Bridge 388-6645

THE BLUE ARMY
One Call Does It All
385-7755.

CANTERBURY DECORATING
Renovations and improvements. Complete decorating service. 479-3541.

BATHROOM RENOVATIONS, 20 years experience. Call John: 479-0695.

NEIGHBORHOOD FIX-IT
Repairs and renovations. 479-1260.

Janitor Service

G&L CLEANING & MAINT INC.
Complete Janitorial services and carpet cleaning. Commercial and Residential. Free estimates, 24 hours. Also compllete boat cleaning. 381-0296 Bonded and insured 383-7631

APARTMENT, COMMERCIAL and residential janitorial and maintenance services. Free estimates call 382-6630.

COMMERCIAL, RESIDENTIAL, carpets steam cleaning. Floors, house cleaning. Insured, bonded. 386-7490

Landscaping

4 BROTHERS
FREE ESTIMATES ANYTIME
Landscaping, new lawn preparation, rototilling, leveling, hauling, topsoil. Stone, mulch, etc. Trees. Shrubs. Bobcat Service 479-6112.

Barker Landscaping
Lawn specialists, natural stone work, slate, general layout and design. Ideas, sketchings, complete garden maintenance. Free estimates. 595-8323.

Beautiful Gardens
All phases of landscaping, new lawns, planting, designs. Tractor service, 14 years experience. 595-2500

Dutch Landscaping Ltd
Professional services in design and installation of new lawns, planting, and rock walls, etc. Free estimates. 478-1023.

PORTUGESE LANDSCAPING. Stone work, rock walls, fireplaces, and landscaping. Free estimates. Reasonable prices. 595-5439

CREATIVE LANDSCAPING
Designing and redesigning. Artistic layouts. Free estimates. Dutch Horticultural background. 477-7882.

QUALITY LANDSCAPING LTD.
30 years experience, all phases, low prices, free estimates. 478-5114, 478-4216.

SCOTIA LANDSCAPING
Stone walls, fireplaces, facing, patio slate. 385-4874.

ED'S TRACTOR SERVICE. ROtovating, levelling. Yards and gardens. 479-2204.

ROCK WORK, LANDSCAPING, odd jobs. Reasonable, reliable. 642-3398, evenings.

TONY'S LANDSCAPING. TOP quality rock work, reasonable rates, call anytime, 385-8235.

Lawnmower Service

LES'S SMALL ENGINE CLINIC
Tune-ups, overhauls, sharpening. Pickup and delivery. 388-6408.

Locksmiths

GUARD YOUR PROPERTY with Guardian Locksmith, 592-4211. Complete mobile locksmithing service. Fast service. Reasonable rates.

Masonry

QUALITY MASONRY WORK, stone and brick retaining walls, fireplaces, etc. Guaranteed workmanship, servicing Vancouver Island. For a free estimate call after 5, 386-6639 or 383-1468.

M.C. MASONRY. BIG OR small, brick or block, fireplaces, faces, veneers and repair. 598-1618.

FIREPLACE FACINGS, ANY type of stone work, top quality. Reasonable. John, 477-1727.

Miscellaneous Service

IF YOU CANT DECIDE WHAT to get that special person for Christmas, here's the answer. Place your order now, for genuine handcrafted leather gifts. Purses, wallets, belts, etc. Phone after 6, 385-7426

SAWYER SHARPEN SCISSORS
840 Fort St. 388-6228

Moving

DRUM CARTAGE
The moving specialists. Pianos, antiques, heavyweights. Storage facilities, packing and crating. Reasonable rates, free estimates. Call 383-9861 and save $$$

MOVING SOON: CALL 382-4127 for fast, free estimate. Reasonable rates and pensioner rates. CALL ANYTIME. SILVER DOLLAR MOVERS.

MOVING???
C&M Cartage. Large or small moves. Very low rates. Phone 595-4376 day time or 656-3651, after 4 pm.

MBN CARTAGE
Offers quality, insured move at very reasonable rates. Call 386-3652.

MOVES AND DELIVERIES. EXperienced, efficient, insured. Eugene's, 383-3528.

$7 AND UP FOR LIGHT DELIVery service. Call Gaylon 385-3447.

LIGHT DELIVERY SERVICE, $9.00 a call. 592-7068.

Painters and Decorators

J&L
Painting and Decorating
Vancouver Island
Guaranteed work, free estimates. 386-4047

W.E. FERRIDAY PAINTING, interior and exterior by experienced tradesman. No job too small, reasonable rates. 384-1513 days, 477-2843 evenings.

IF QUALITY AS WELL AS price is important. Call Specialty Painting at 595-4424 for a painting estimate. Fully QUALIFIED with solid REFERENCES !!!

VICTORIA CUSTOM PAINTING experienced in all phases of interior and exterior decorating. Fast service. Phone anytime 388-5464 pager 746.

PAINTING
SANDBLASTING
Good work at very reasonable rates. Material cost plus $7 hour labour. 384-8883.

PAINTING AND DECORATING, reasonable rates, satisfaction guaranteed. Terms. 595-4905, 479-2473.

36 BUSINESS SERVICES AND DIRECTORY

Painters and Decorators

OLD AGE PENSIONERS PREferred. Interior painting. Yellow pages or Garth Glover Painting, 385-6422.

CLEAN, CAREFUL, REASONable painting. Sam Burrowes, 385-2820, Harold Simpson 386-7097.

INTERIOR PAINTING-PAPER hanging. Fast friendly service, free estimates. Charles Garrett 478-0992.

CANTERBURY DECORATING
Residential and Commercial painting, vinyl hanging, spray painting, free estimates. 479-3541

PAPER HANGING A SPECIAlity, reasonable rates, work during day or silent hours, available immediately. 592-7239

TIRED OF CLEAN UP???
Let the girls do your painting. Phone 477-1958 ask for Jan. Free estimates.

ARBUCKLE PAINTING,
interior and exterior. Paper hanging. Free estimates. References. 479-7043.

SPECTRUM PAINTING. INterior and exterior. Experienced tradesman. We also do drywall. 592-9519

AVAILABLE NOW FOR INterior painting. Quality work at reasonable prices. Free estimates. 592-7239.

JOURNEYMAN PAINTER, HAS own tools, will work by hour or contract. 478-3167.

FOR ALL YOUR PAINTING needs, spraying, texturing, etc. Phone 595-3238.

PAINTER INTERESTED IN work. Reliable and reasonable. Bob 478-9707, 474-1342.

DECORATOR
Experienced in fine wall coverings. Estimates. 474-1397.

INTERIOR SPECIAL. LOW prices. For quick and clean jobs. Call Your's, Douglas 388-9696.

WAYNES PAINTING AND DEcorating. Finest work at reasonable rates. 386-7419.

F. EARL RHODE
"we do it all"
479-5716, 388-7198, 595-3238

INTERIOR EXTERIOR PAINTing done. Reasonable rates, free estimates. References. 383-5183.

PAINTER AND DECORATOR, 18 years experience, free estimate, guaranteed job. 598-8240

SKILLED CRAFTSMANSHIP assured. Call Heritage Painting, 386-0508 or 384-4201.

EXPERIENCED PAINTER, contract or hourly, cheap. 388-5810.

WINTER RATES. ANY ROOM $30. Spraying and textured ceilings and vinyl. 385-3398, 386-8061.

NOT TOO HOT, NOT TOO COLD, will spray any home for $200. Call Frenchy, 385-3398, 386-8061.

SEMI-RETIRED. QUALITY work. Albert Roberts. 388-5651.

Paving

DRIVEWAYS, PARKING LOTS, tennis courts, subdivisions and patching. Free estimates. No obligation.
O.K. Paving Co. Ltd.
2840 Nanaimo St. 386-3414

VICTORIA PAVING CO. LTD.
652-4464 1779 Sean Heights
Driveways, parking lots, subdivisions and tennis courts. Free Estimates.

Plasterers

PLASTERING AND STUCCOing, also small jobs in patching and lathing. Ask for Jim. Evening calls welcome. 478-1118, Jimy's Plastering & Stucco.

FRIEDRICH PLASTERING and stucco. Patching specialists, older homes stuccoed. 656-2064.

PLASTERING, STUCCO, drywall. New and renovations. Competetive rates. 652-9029.

COLEMAN PLASTERING
Quality lath and stucco. 478-9976.

PLASTERING, STUCCO, REpairs, reasonable, 479-4779.

Plumbing and Heating

NEW FIRM
Renovations, new construction, discounts. Law and Son Plumbing Service Ltd. 658-8112. After hours, 658-8163.

DAVID'S PLUMBING
Hot water tanks, plumbing fixtures, drain cleaning, and plumbing repairs. 386-8881

LOW COST PLUMBING REpairs, excellent workmanship. 384-7071. After 5 and weekends 386-6553.

PETERSEN PLUMBING
Reliable, efficient plumbing at an economical price. Day, Cheryl 478-4322, evenings 478-4572.

D & S PLUMBING SERVICE, alterations and repairs. Reasonable. 478-0965.

REPAIRS AND RENOVATIONS, 20 years experience. Low rates. 24 hour service. 652-5813.

HOUSEHOLD PLUMBING, major/minor repairs, fast, reasonable, references, 478-1841.

REASONABLE RATE PLUMBer, 24 hour service. Free estimates, 477-5742.

GORDON COOPER PLUMBING and Heating 1970 Ltd. 382-8644.

Printing & Typesetting

ATS TYPESETTING SERVICES
Quality typesetting and paste-up service. Fast turn around at competitive prices.
812 Cormorant St. 385-2076

Refrigeration and Air Conditioning

BURNETT REFRIGERATION. Fridges and freezers serviced in your home. 382-4134 (24 hrs)

Roofing and Siding

TWO MEN TO DO TAR AND gravel, Duroid shingles and all other types. Doug, 595-4219, 595-7722 or John, 385-6479.

THE BLUE ARMY
385-7755

PARKER JOHNSTON LTD.
1855 BLANSHARD. 382-9181
"Roofing Victoria Since 1935"

ALL TYPES OF REPAIRS AND roofing. Phone Central Sheet Metal 478-1814.

SHAKES, SHINGLES AND reroofing. Free estimates. Reasonable rates. 656-3492, 386-9891.

Sandblasting

PENINSULA SAND BLASTING and Coatings Ltd. Shop work or portable unit. 652-5732.

Saw Sharpening

LADIES
Have your cutlery sharp for Christmas
INSTANT SAW EXCHANGE
Look for it
Mitchell & Anderson Sidney
CANDU SERVICE CENTRE
2825 Bridge St. 386-1122

Tailors

LEATHERWEAR ALTERAtions, repairs, remodelling, cleaning and dyeing. Elley's Leather Fashions. 738 Johnson, 383-7834

OAK BAY TAILORS
Tailoring, alterations, ladies and mens quality leather alterations.
1826 Oak Bay Ave. 598-4131

BRITISH CUSTOM TAILORS
1311 BLANSHARD 383-2632

36 BUSINESS SERVICES AND DIRECTORY

Tree Service

OLYMPIC TREE SERVICE
Falling, topping, tree removal. Fully insured. Free estimates. 478-2850.

TOPPER TREE SERVICE
We top trees, remove dangerous trees, prune shrubs and fruit trees. Fully insured. 595-0119.

TREE EXTERMINATORS
Topping, falling, and removal. Budget rates. Call the Woodchuck. 479-7474

KEN'S TREE AND HEDGE Service. Low rates for pensioners. 382-5310 evenings.

ISLAND TREE SERVICE. LOW rates, fully insured, dependable. 386-3047, anytime.

TONYS TREE SERVICE, trees removed, pruned, etc. Reasonable. 474-1014

TONYS TREE SERVICE, trees removed, pruned, etc. Reasonable. 474-1014

Upholstery

ACE UPHOLSTERY
477-0455
Quality workmanship. European craftsman. Free estimates.

JGP QUALITY SERVICE, ANtique specialist. 383-0463

Window Cleaners

JACK'S WINDOW CLEANING, residential and commercial, free estimates. Call 383-3481.

38 TRAVEL

GOING TO MAUI
Kaanapali Beach
PAPAKEA
1-bedroom condominiums including all facilities. White sand beach, swimming pool, sauna, whirlpool, barbecue ranges; putting green, tennis courts and all the comforts of home. Call 479-7117 before 5 p.m. or 382-7642 after 5 p.m. and weekends. Ask for Percy or leave message.

MAUI—BEACH FRONT
DELUXE 2 BEDROOM, FULLY FURNISHED CONDOMINIUMS. PLENTY OF RECREATION AND MILES OF SANDY BEACH. WEEKLY AND MONTHLY RATES — AVAILABLE APRIL. BOOK EARLY. 383-4124.

FUN IN THE SUN
CONDOS AND CARS
Book now for 1980 in Maui, various locations in West Maui. Phone Iolani Holdings Ltd, 595-5141 or 382-6042.

MAUI
Deluxe 2 bedroom fully furnished condominium located on a safe sandy beach. Available immediately to Dec. 23, 1979.
OK Trucking Co Ltd, 386-3414

WAILEA, MAUI
New 2 bedroom, 2 bath unit available. Fantastic Hawaiian views. Close to golf, tennis and snorkeling. 1 week minimum. Please call Bill Pettinger at 479-0366 or 386-3494.

SKI WHISTLER EXCHANGE
Cozy studio, sleeps four, ski condo at Whistler for equal time at Shawnigan Lake, 1-2 weeks July or Aug. for your choice at Whistler Nov. to May. Phone 921-9583 Vancouver, after 5 p.m.

B.C. PARLOUR CAR TOURS
RENO BY BUS
EVERY SAT. 388-5553

Anniversary Trip Nov 17th
SPECIAL $129. P/P Double

FOR RENT, PALM DESERT California, 3 bedroom furnished home with pool, jacuzzi and car, available now until December 31st, $1500 per month U.S. 598-6707.

SKI WHISTLER
7 bedroom luxury ski chalet, for rent, $150 a day, $210 a day Christmas holidays. 592-3222

MATURE, RESPONSIBLE, presentable lady will care for your home — pets, 4-6 months. References provided. Phone Kelowna, 763-8652.

MAUI
Sunny Kihei. Deluxe 2 bedroom, 2 bath on beach. $40. a day till Dec. 1. Book Now. 477-3039, 383-9512

DUE TO CANCELLATION WAIkiki 1 bedroom condominium available Nov. 19-Jan. 6. 592-4659.

GENT, '60,S, REFERENCES, like ride to Cal—Neva. Can drive. Share expenses. 385-1615 mornings or evenings.

MAUI 1 BEDROOM CONDOMINium on beach. Pool, jacuzzi, sauna. 478-3504.

KIHEI MAUI 1 DELUXE BEDroom condominium, available Nov. 6-23, Dec. 9-31. 652-2030

GOING SOUTH? 26-YEAR-OLD male will accompany, sharing gas and expenses. 595-2240.

FOR RENT, CONDOMINIUM IN Maui, Hawaii. 658-8151

39 PERSONALS

INFORMATION WANTED TO SETTLE AN ESTATE. Anyone knowing the whereabouts of the next-of-kin of RONALD BARKER who was born in England, on February 4, 1907, son of John Dunn Barker and Annie Barker (nee Uoher) kindly contact:-
PUBLIC TRUSTEE,
File #521465
Attention: D. F. Horsman
800 Hornby Street
Vancouver, B.C.
V6Z 2C5

CITY WATCHDOG RICHARDS Question #14. Why should all Victoria City taxpaying homeowners be watching Cable 10 on Monday November 5th between the hours of 7-9pm, otherwise it could cost you, the taxpaying homeowner, considerable sums of money over the next two years? See City Watchdog Richards Report #134 in Sundays Colonist and Mondays Times. C. Joe Richards, 383-6259.

UNIVERSITY PROFESSOR, 31, Youthful athletic appearance, wishes to meet very attractive yet unpretentious woman, 20-30, whose interests possibly include classical music, theatre, outdoor activities, and quiet dinners together. Correspondence, photo, and phone number may be sent to Victoria Press Box 593.

ARE YOU LONELY . . . EMPTY inside . . . feeling no hope? Come to the Full Gospel Businessmen's Fellowship Convention, Empress Hotel, November 15, 16 and 17. Come and hear testimonies of how people like you received an infilling of the Holy Spirit and now have purpose in living. For information phone 386-4112.

GENTLEMAN, LATE 30'S, seeks friendship with younger man, 20-35, for dinners, companionship. Interests include writing, flying, conversation, gourmet cooking. Prefer someone mature and emotionally stable. Write Earl, Box 1752, Victoria, V8W 2Y1, with brief details of self and phone number for contact.

IGNORANCE OF THE LAW IS no excuse for breaking it, nor is ignorance of the Bible excusable for breaking the Divine laws. Don't be a fool, make it the text book of your life. Read it daily, our Bible Planner will help. It's free. The Christadelphians. 1396 McKenzie Ave. V8P 2M3.

GENT, 41, SINGLE, ENGLISH, 5'6", 130 lbs., nondrinker, non smoker, enjoys cycling, home life and travel. Wishes to correspond with lady around Victoria, Duncan, Nanaimo etc. Roland Goldsbrough, General Delivery, Vancouver, V6B 3P7.

TALL SINGLE MOTHER, early 30's, average weight and appearance with one child looking for a tall personable, average looking guy for companionship and outings. Snap appreciated. Reply Victoria Press, Box 002.

MIDDLE AGED MAN WISHES to meet lady for gentle loving. I enjoy Transvestism. Victoria Press Box 48.

39 PERSONALS

PREGNANCY AND BIRTH CONtrol counselling. Victoria Birth Control Clinic. For appointment phone 385-3351.

BORN AGAIN WIDOW INterested in meeting born again widower or bachelor between 70-75 years old, who has a car and likes travelling. Please enclose photo and phone number when replying. Victoria Press Box 027.

MALE, 35, NOT INTO CLUB scene, seeks long lasting relationship of caring and sharing with loving female, 20 to 35. Don't be shy, reply. Picture appreciated, discretion assured. Victoria Press Box 578.

LADY LATE FIFTIES, MID-ISland. Interests, gardening, fishing, Camping, cooking, homelife. Looking for lonely, respectable gentleman similar interests? Victoria Press Box 597.

"LESBIAN INFORMATION and Social Night. 1st and 3rd Thursdays of each month 7:30-9:30, 106 Superior St. Sponsored by F.L.A.G.

GENTLEMAN, REFINED WITH means, wishes to meet petit lady under 52. Reply phone number and photo to Victoria Press Box 23.

SINGLE LADIES AND GENTLEmen. If you would like to meet others in a congenial atmosphere, call 382-7122, 9-12 am. Perhaps we can help.

SINCERE LADY WISHES GENT 50's, nondrinker, with means, who can relocate for sincre lasting relationship. Photo, phone please. Victoria Press Box 52.

MIDDLE-AGED PROFESSIONal gentleman would like to meet attractive lady, early thirties to early forties for companionship. Victoria Press Box 50.

TROUBLED BY SOMEONE'S drinking, the Al-Anon Family Groups can help you. 382-0744 or PO Box 654, Victoria, V8W 2P3.

LONELY, DISTRESSED, discouraged? For assurance-encouragement, Dial A Prayer. 595-3635.

MIDDLE AGED SOCIALIST man seeks the company of a civilized woman. Victoria Press Box 12.

DOES IT FEEL LIKE EVERYthing is going wrong? It may help to talk about it. Call NEED Crisis Line - 386-6323.

SLIM, SENSUOUS GENTLEman, 46, married, would like to meet lady for discreet relationship. Victoria Press Box 36.

ATHLETES, BUSINESSMEN, etc! I would like to share my knowledge of the art of massage with you. Victoria Press Box 37.

WHO CARES IF YOU ARE pregnant? Birthright does. Phone 384-1431.

YOU CAN THINK YOURSELF sick—you can think yourself well. 595-0205.

GARETH
383-3903

40 BUSINESS PERSONALS

Unattached??

and fed up with the discos and clubs and the "Plastic" people you've been meeting??? If so, take the first step to social happiness by calling us.

VICTORIA
382-4434 or 382-5122
VANCOUVER
684-1593 or 684-2058
Also in Edmonton, Alberta Seattle, Spokane, Tacoma

PERSONALIZED DATING SERVICE

We are the largest dating service in Western Canada. See our television ads.

LONELY?
UNATTACHED?
UNHAPPY?
DISILLUSIONED?
BORED?
SHY?...

WHATEVER... OUR SKILLFUL EFFORTS TO LIGHT UP YOUR LIFE ARE ASSURED
WHY WAIT - CALL NOW
381-6514 or 388-9153
P.O. Box 7201 Depot "D" Vict.

MATCHED SINGLES DATING SERVICE
The bottom line is...
DISCREETLY CONFIDENTIAL

BUSINESS CONSULTANT
What would you say -
If I said -
There are no business problems
You simply haven't found
The perfect option.
For rapid solutions
Call 477-4439, 382-8655.

PARTY BOTTLE
Bottle Case Mix Ice Cigs
Empties 50¢ Doz.
Mon-Sat. 10 AM-11 PM.
IF YOU DRINK-LET US DRIVE!
595-7222

MAGICIAN
FOR YOUR XMAS PARTIES
656-7898

HALF OF LARGE SALES OFfice to lease on water at Marina in Sidney. Would suit Chandlery, Charter operation, Marine Sales of various kinds. Large carpark. Moorage available. For further details telephone 656-3966.

MODELS WANTED FOR ADvanced haircutting classes also long hair models for braiding. Phone Friends and Company, at Hillside opposite Sears Mall, 592-5252 for Tuesday evening.

SWINGTIME NEWS, DANCES, ads for swingers in B.C. Est. 1969. $4 current issue or free details. CY Club, P.O. Box 2410, New Westminster, B.C., V3L 5B6.

SURPRISE YOUR GUESTS AT your next Social Gathering! Hire professional Bellydancers. Reserve early for festive season. Call the Dance Village, 385-2414.

MRS. AMELIA, PROFESSIONal Tarot Card, Card and Palm reader. All readings private and confidential. For appointment call 592-5263.

CANA-TRIM, LOSE 3-4 LBS PER week safely for less than $1 per meal, at the same time getting in better shape. Come in and see us at 764 Yates.

INSTANT CASH FOR B.C.R.I.C. Shares! Harbour Square Ticket Sales, 910 Government. 381-6114.

HYPNOSIS
Weight control, smoking, personal problems, stress. Call 382-4092 for appt.

VITAMIN B-15
Available at Esquimalt Western Drug Mart, 1153 Esquimalt rd.

ROAN SOUND PRODUCTION, Tape Duplication, Recording Services, Weddings, meetings, etc. 381-6151.

RESUMES THAT GET JOBS. Professionally prepared. Personal, confidential service. 385-6145.

PROFICIENT, CONFIDENTIAL realistic personal problem solving. Pragmaticus Counselling Service, 385-1134.

PSYCHIC READINGS
Spiritual Healing, Chakral energy changes. Leonard Thornton, Ph.d. For appointment 595-5675.

TELEPHONE MESSAGE Relay Service. $15 a month. Phone 384-7071

LONELY? WRITE EMILY Quest Friendship Bureau, Confidential. PO Box 5220, Victoria

FOOT TREATMENT, PHONE Monika at 478-1245.

40 BUSINESS PERSONALS

MRS. PAYN-JONES,
Trance medium.
386-3603

PROFESSIONAL CHRISTMAS Puppet Show for Children's parties. Book early. 383-0243.

TEACUP AND CARD READings. Fondue Pot Restaurant. 1100 Yates. 388-4468.

PROFESSIONAL TYPING AND secretarial services, 385-9546, 384-7071.

HOW DOES YOUR NAME AFfect your moods and thinking? Please call 478-0969.

FLOWERING PLANT DElivered with card. $12.50. 592-7068.

CARD READING IN DEPTH
Seventh Year 652-1765

ASTROLOGY READINGS, REAsonable. Call Wayne at 479-0836.

FIGHT INFLATION. CALL: Charles Fix-It. 598-6502

42 EDUCATION

GYMNASTICS
Registration now. John Herb Gymnastic Academy. 386-0611 or 474-2904.

TUTORING— PROFESSIONAL help by experienced teacher. French, math, new and old methods. 598-2331.

FRENCH CONVERSATION (Parisian French), beginning and advanced students. Small group. Crash course if needed. 592-0586

TUTOR-WILL TEACH FRENCH to grade school children, afternoons, weekends, or evenings. 385-0615

WILL TUTOR IN ENGLISH Composition and History. Qualified. Experienced. 595-3302.

43 DANCING

Eileen School of
Baton Twirling
Cedar Hill Recreation Centre,
3220 Cedar Hill Road,
Resident Phone 383-8247

ALOHA! WANT TO LEARN THE Hula? Its easy! Call Belle 477-2101.

FALCON ARTISTIC
GYMNASTICS CLUB
715 Johnson 383-2354

60 FUEL

BUSH WOOD, WELL SEAsoned, fir, arbutus, cedar, alder. We deliver mixed loads. Any combination you want. $65 per cord. 384-0912.

BEAVER FUELS
No orders will be taken until November 15. Orders placed will be filled before that date. Thank-you.

ALL FIR MILL WOOD, ¾ DRY, $20 pickup load, 746-6381 Duncan.

U-HAUL, SPLIT FIREWOOD, 60¢ per cu. ft. Weekends 10 am-3 pm. Corner Bridge and John.

WANTED; ½ CORD OF ALDER, chopped small, delivered. 386-9185.

63 TIMBER

TIMBER WANTED
TOP PRICES PAID
On Vancouver Island
and Gulf Islands
S&S LOGGING
CONTRACTORS LTD
748-0688 or 743-3007 evenings.

TIMBER WANTED
Top prices paid. 8'' and larger. Also contract logging wanted. Phone 743-2408, STS Logging Ltd. anytime.

TIMBER WANTED
Standing or felled, selected logging and bulldozing. Elk Lake Timber. 658-5046.

65 BUILDING SUPPLIES

HOME LUMBER
& Building Supplies
470 Ardersier Rd.
385-8711

Louvered Bifolds
#1 Select Mahogany c/w hardware

	½ Louver	Full Louver
2668	$38	$34
5068	$74	$65

Duroid Shingles
210 wt. No. 1 Asphalt self seal. All colours in stock, per bundle. $8.95

INSULATION
FIBREGLASS
PRICE PER 1,000 sq.ft.

R12—4''	$155
R20—6''	$270
R28—8''	$360

GYPROC
Price per 1,000 Sq. Ft.

½'' GYPROC	$120
⅝'' FIRESTOP	$160
STUCCO WIRE	$32.95
PERMAX	$6.50

PLYWOOD
D UNSANDED

4x8—⅜''	6.50
4x8—⅝''	10.50
4x8—¾''	12.95

SANDED
FACTORY

4x8—¼''	7.95
4x8—⅜''	10.95
4x8—⅝''	$13.95
4x8—¾''	$16.95

LUMBER
STD. & BTR. FIR

2x4—92¼ Pet stud	$305
2x6—92¼ Pet stud	$310

STD & BTR. HEM.

2x4—92⅝ Pet stud	$275
2x6—92¼ Pet stud	$285

Deliveries made anywhere on Vancouver Island and Gulf Islands. Before you buy compare our prices. For quality, service and guaranteed savings, phone:

386-3374, 385-8711

JUBILEE BUILDING
SUPPLIES Ltd.

Try Us For Price
On The Following

Insulation
Drywall
Stucco Wire
Duroid Roofing
Permax
Polythene
Jenn-Air
Merit Kit Cabinets

(Opposite Town & Country
Next to MacDonald's Bakery)
574 CULDUTHEL RD. 388-5412

65 BUILDING SUPPLIES

NORSECRAFT
HARDWOOD
Industries Ltd.
383-4233

NOW IN STOCK
PONDEROSA PINE
NORTH AMERICA
ALSO: Open Saturday All Day
531 David St. 383-4233

CLARKE DOORS LTD
542 HILLSIDE AVE
386-8861
GOOD SELECTION OF
CEDAR ENTRANCE DOORS
"Let us replace that old door with a new cedar door."

WE ALSO CARRY
RAISED CEDAR SECTIONAL
GARAGE DOORS
MAHOGANY PANEL & METAL
Installation Available
CALL US TODAY

Butler
GROUP
Butler Brothers
Supplies
2046 Keating
X-Road
652-1121

TRY US FOR
Insulation
Drywall
Masonary Supplies

SAANICH LUMBER YARDS
We have moved to our new and larger location. Please come and see us soon.
1496 Admirals Road
385-2486

CASH AND CARRY, ROUGH cedar lumber in utility grade, standard and better. Cedar shakes, shingles and fencing material. Also will custom cut to order. All at better than competitive prices. Smiley Rd. Chemainus. 246-9622.

SLUGGETT & BROWN
JOINERY
Wood Windows, Doors, Frames
526 DISCOVERY ST. 382-3011

ROUGH CEDAR ALL DIMENsions. Hidden Valley Sawmill, 2200 Sylvester Rd. Open Saturday and Sunday. Phone 743-2830.

FIR FLOORING, 2¼''X¾'', random length. Excellent condition. As much or little as you like, 90¢ sq. ft. 595-8252.

STAIRCASE, CURVING, ONE piece, contemp. Wrought iron with solid fir treads. Best offer. 598-5357.

HIGHEST QUALITY 24'' handsplit tapered shakes. Phone Mike, Zeballos 254, after 6 pm.

2 SQUARES, 24'' HEAVY RESAW cedar shakes, $65 per square. Call 656-2355.

1¾'' DOORS WITH FRAMES and hardware, 2'8''X6'10'', $40. each. 479-5304.

WANTED — OLD EXTERIOR door with oval glass. 112-390-4606 collect.

GOOD NEIGHBOR CEDAR fencing, pre-cut boards, posts and rails. 642-5972

CEDAR LUMBER, STOCK AND custom sawn to specification. 642-5972

BUILDING, RENOVATING? See garage sales. 479-6065.

70 MUSICAL INSTRUMENTS

USED ORGAN
SALE

FARFISA SM/200	$395
KAWAI F10	$495
HAMMOND Piper	$595
ELECTROHOME Caprice	$595
THOMAS VI	$695
ELECTROHOME Bretone	$745
YAMAHA B2R	$795
CONN Starflight	$2895

COLLECTORS ITEMS

HALLMAN Spinet Organ $495
HALLMAN Console Organ, concert size keyboard with 25 bass pedals $1195
ALL ORGANS LISTED
include matching bench

USED PIANO
SALE

15—all reconditioned—such as

BROADWOOD	$895
GULBRANSEN	$1095
CABLE	$1295
WILLIS	$1495
SHERLOCK Manning	$1495

PLUS
3 GRANDS and 1 PLAYER

Scott
PIANO & ORGAN
SERVING VICTORIANS
FOR 15 YEARS
1400 BLANSHARD 386-2434

SPECIALS ON
SILVER PLATED
BLESSING XL SERIES

XL Short CORNET outfit	$316.75
XL TRUMPET outfit	$341.50
XL FLUGEL horn outfit	$416.25
XL TROMBONE outfit	$390.50

NEW DIA DRUM OUTFIT
5 pce with cymbal stands etc. $535.

ARIA
AC-30 classic guitars c/w deluxe hard shell case $295

Pamus
386-8475
CHARGEX—MASTERCHARGE
MUSICAL INSTRUMENTS
1108 Blanshard (at Fort) 386-8475

CLEARANCE SALE
One Day Only

Due to the tremendous success of BALDWIN Piano's and Organs, we now have to many trade-in organs, all are priced for quick sale and carry full warranties. Choose from many makes, Baldwin, Thomas, Hammond, Yamaha and Electrohome.

SPECIAL SAVINGS
SATURDAY ONLY
Prices include delivery and complete satisfaction.

BALDWIN PIANO
AND
ORGAN CENTRE
(Across from The Bay)
1736 DOUGLAS 381-0551

REPAIRS
We have Vancouver Island's most complete repair facilities for brass and woodwinds.

NELSON'S
MUSIC
1315 Government 385-9728

QUOTE
"It has 24 frets, heavy brass fittings, and, most of all, it has class!" (Guitarcheck on Odyssey, Int. Musician Oct. '79). Guitar and complete article both available at

McMusic
COLWOOD
2244 Sooke Road 478-4622
Mon.-Fri. 10-7, Sat. 9-6

70 MUSICAL INSTRUMENTS

ALLISON PIANO
384-3935 or 384-1154
New professional uprights, fully serviced and guaranteed, also rebuilt used pianos. Members Piano Techincians Guild.

MINI MARSHALL!?!
That's the screaming sound of the IMP. A super English practice or small club amp featuring a CELESTION speaker. Also drives headphones if you don't want to disturb the old folks.
DAVE VIDAL is back in town and doing fret jobs and major repairs at.

THE GUITAR SHOP
SOFT SOUNDS MUSIC
535 YATES 381-5814

THE KIMBALLS
ARE HERE!
PIANOS of distinction with the lattest styles. See them today and receive your free gift from

GLEESON MUSIC CITY
OPEN TIL 9 P.M. FRIDAYS
714 FORT 388-9632

SPECIAL!
1 ONLY BALDWIN PRE OWNED INTERLUDE ORGAN WITH RHYTHM. LIKE NEW CONDITION. REDUCED TO $1395.

BERNIE PORTER
MUSIC
725 CALEDONIA 382-9542
Alongside The Bay Park Free

CASTLE MUSIC
GUITAR CASE AT ½ PRICE WITH THE PURCHASE OF ANY OF OUR FINE GUITARS.
477-7625

RICHARD DENZIL
PIANO TUNER—TECHNICIAN
Regulation, repairing, rebuilding.
388-9295

GALANTI ORGAN
Save $400 on beautiful 8 month old Galanti F20 chord organ. $1800 OBO. 479-4925.

FENDER MALIBU GUITAR with hardshell case, offers on $150. Classical guitar with hardshell case, offers on $80. Both good shape. 595-4403.

BRISCOE HARMONY CORD organ, 72 base, 5 instrumental sounds, Oboe, Bassoon, Accordian, Piccolo. Any offers call 598-8702 after 6pm

FENDER BASSMAN AMPLIfier with piggy back, Hagstrom III electric guitar, mike and stand. Complete outfit $600. 477-1366

ONE STOP MUSIC CENTRE
HALL-FAIRFIELD
MUSIC CENTRE
728 FORT 385-3307

MUST SELL, YAMAKI DELUXE folk 12 string guitar, immaculate, leather case included. $250 firm. 656-1606

GRAND PIANO BY RICHARD Lipp & Son, Stuttgart Germany, built 1907, dark walnut, mint condition. 652-1387.

DRUM CARTAGE
Piano moving. Reasonable rates. 383-9861.

WILLIAMS UPRIGHT PIANO, good condition, tuned perfectly. Evenings 656-2278.

WANTED: PIANO TO RENT OR store for five months. Phone 384-0775, ask for Peggy.

OLDER HEINTZMAN PIANO, excellent condition, $1600. 658-8401.

GIBSON BASS CUSTOM, FRETless Dimarzio pickup. One of a kind. $550. 388-4573.

TAMA DRUM SET, 12+1, 4 months old, like new, $2,800. 384-4350.

KORG MS-20, OFFERS. CUSTOmized Japanese strat copy, $350. After 5, 388-5042.

LOWREY ORGAN, VENUS with Genie, taped lessons, and music. 595-1894.

HAMMOND ORGAN DOUBLE keyboard. Model VS300. Excellent condition. $1250. 477-6431.

CLASSIFIED PIANO, IN GOOD condition, asking $1,200. Phone 384-1804.

OLDER CANADIAN UPRIGHT piano good for beginner. $850. 386-3397.

SMALL ITALIAN TITAN PIANO accordion, 12 bass. Phone 656-1461.

PIANO, OLD GERHARD Heintzman upright, $1500. 598-1692

SAXAPHONE, B FLAT ALTO Pan. Excellent condition. Case. $245 OBO. Mike 386-5028.

ALTO SAXOPHONE, NEW pads, reconditioned, $150. 385-0642.

WURLITZER ORGAN, 3 KEYboards, excellent condition. 652-4347.

GUITAR GOYA MODEL GC-10, 6-string with case, $300. 385-4052.

UNIVOX SYNTHESIZER, $400 or best offer. Days, 478-0459.

UPRIGHT GRAND PIANO, rosewood, $350. 383-6040.

WOULD LIKE TO BUY BASS violin and bow. 384-2695.

1968 FENDER TELECASTER with case, $475. 384-3825.

4 PIECE DRUM SET, GOOD condition, $300. 386-7276.

WANTED: OLDER PIANO, under $800. 479-1836.

BASS DRUM WITH FLOOR pedal, offers. 595-8572.

12 STRING KENT GUITAR, $40. Phone Owen at 477-4228.

71 MUSIC TEACHERS

SPECIAL
8 WEEK TRIAL COURSE FOR BEGINNING DRUM STUDENTS AND ACCORDION STUDENTS. FREE LOAN OF ACCORDION OR SNARE DRUM KIT FOR 8 WEEKS. FOR FURTHER INFORMATION

BERNIE PORTER
MUSIC
725 CALEDONIA 382-9542
Alongside The Bay Park Free

EXPERT PIANO LESSONS FOR any age. Day or evening in your home. Colwood, Sooke and Victoria. 478-9654.

GUITAR AND THEORY LESsons available downtown. Phone Karl 386-0605.

77 MOTORCYCLES

THE 80's
ARE HERE!
Still a few '79's
left at Reduced Prices
See us last ...
before you buy

VICTORIA HONDA
Harley-Davidson
2851 DOUGLAS 386-8384
Dealer 5854

HARLEY
DAVIDSON
1980 "80"
"More Than A Machine"
Now Available At
BROOKLANDS
Motorcycles
937 Fort 383-5926
Dealer 6121

77 MOTORCYCLES

'79 YAMAHA
SALE

XS 1100 SPECIAL	SALE $4,299
XS 1100 STD.	SALE $3,999
XS 750 SPECIAL	SALE $3,299
XS 750 STD.	SALE $3,199
XS 650 SPEC.	SALE $2,899
XS 650 SPEC. II	SALE $2,599
XS 400 F	SALE $1,899
XS 4002 F	SALE $1,649
RD 400F	SALE $1,849

TRAIL

XT 500 F	SALE $2,099
DT 250 F	SALE $1,549
DT 175 F	SALE $1,349
TY 175 F	SALE $1,339
DT 100 F	SALE $929
MX 100 F	SALE $839
YZ 100 F	SALE $1,199

MINI

YZ 80 F	SALE $769
GT 80 F	SALE $739
GTMXF	SALE $649

PLUS
NEW '78

SR500E	$1899
YB100E	$759

All prices include freight and set up.

MULLINS
MARINE
925 Yates St. Dealer 5245
382-1928 382-4515

HONDA
SUPER SALE

ROAD

79 CB400TI	SALE $1,599
79 CB400TII	SALE $1,799
79 CX500	SALE $2,699
79 CB650	SALE $2,699
79 CX500 DELUXE	SALE $2,899
79 CB750K	SALE $2,999
79 GL1000	SALE $3,999

TRAIL

79 CT 90	SALE $929
79 CT 70	SALE $739
79 XL125	SALE $1,259
79 XL250	SALE $1,599
79 XR250	SALE $1,799
79 XL500	SALE $2,099

HONDA
for 1980
HERE NOW

MULLINS
MARINE
Your
Honda Headquarters
925 Yates St. Dealer 5245
382-1928 382-4515

HARLEY PARTS
One 1949 Pan engine, zero miles on complete professional rebuild. One stroker engine with Shovel top end. Low mileage. 2-rigid frames. 2 trannies, good condition. Lots of other parts for making a bike. Prices negotiable. Call Ron at 384-4422.

ISLAND MOTORS
your MOPED centre
CLOSED FOR HOLIDAYS
Nov. 3 - Nov. 27
602 Esquimalt 385-3515
Dealer 5138

1979 HONDA CB750K, BLACK with red pinstripe, spoke wheels, 3500 km, warranty good until June 1980. Excellent condition throughout. Quartz-Halogen headlight, Shoei helmet. Must sell, moving to Winnipeg. Offers. 383-5209.

SPECIAL HODAKA TRIALS, Bultaco forks, Petty fenders, Magura levers; Yamaha front wheel, new chain and sprocket, rebuilt motor. $475. 656-5190.

KAWASAKI 350CC, 3 CYLINder, complete with fairing and bags, 550 miles on rebuilt motor, 595-2083.

1963 74 CU. INCH PANHEAD motor, rachet top trans, complete swing arm frame, $2000 O.B.O. 743-9193 after 5pm.

URGENT, MUST SELL. 1978 Yamaha RD-400. Bought new March '79. Excellent condition. 10,000 kms. $1200. 479-7314.

77 MONTESSA, 348 COTA, NEW rear tire, top condition, $1000. 658-1102 after 5pm or before 10am.

1978 SUZUKI RM400, OFF ROAD bike, new, $1400 or best offer. 595-5956.

1976 YAMAHA 360, GOOD CONdition, full faced helmet. $650. 656-1829.

1975 SUZUKI 500. VERY GOOD condition. Owner going over seas so best offer takes. 477-7675

1977 SUZUKI RM80. NEVER raced. Excellent condition. Offers. Call 474-2464.

HARLEY-DAVIDSON, CUSTOM frame, 20'' girder front end, shovelhead, $3000. 478-6529.

1979 YAMAHA 650 SPECIAL. IMmaculate condition. 7000 miles. $2200. 592-6450 evenings.

USED MOTOBECANE MOPED, as is, $250. Phone 382-0525, 9am-4pm.

1975 ELSINORE MT125, EXCELlent condition, extras, $575. 656-5227.

76 HONDA 750-4, EXCELLENT condition, must sell, $1350. 592-6467.

1975 CANAM 175 ENDURO, good shape, extras included. Offers on $600. 477-2945.

1977 HONDA 360CJ, EXTRAS, $950. 477-8551 after 6pm.

1978 HONDA XL250S, IMMACUlate, $1300. 478-7626

1974 TY250, COMPLETELY REbuilt, $850. 384-1237.

1977 KAWASAKI KH400, MUST sell, offers. 384-1237.

1978 HONDA 400 TWIN, $1,500 OR best offer. Must sell. 479-0551.

74 TY250 TRIALS, $750 OR BEST offer. After 6:30pm 656-5220

1978 250 MOTO CROSSER, needs some work, $600. 478-3753

1960 XLCH, $2600. PHONE 385-6187.

1978 HONDA CB400 TII, GOOD condition. 382-0139 after 5

MUST SELL 1978 YAMAHA XS500. Best offer takes. 598-7173.

77 250 SUZUKI PE. ASKING $1400 or best offer. 381-0071.

MOPED, EXCELLENT CONDItion, $275. 386-0958

1977 1200 HARLEY DAVIDSON engine, $1,600. 479-6285.

78 BICYCLES

BIKE BARGAINS, BUY NOW for Christmas. 10 speed bike, $49. Girls standard Raleigh, as new, $45. Two 1930 bikes, $22 and $29. 10 speed, needs brakes, $45. Many other bargains. 11 am - 5 pm, 1710 Government Street.

SEKINE 25'' 10-SPEED, EXCELlent condition, alloy parts with accessories, $175 or offers. 384-9529.

SMALL GIRLS 2 WHEELER $20; 3 speed boys bike, good for paper route $35. both good condition. 477-5030.

MAN'S RED AND WHITE CCM 3-speed, good condition. $40. 592-6833.

GITANE TOUR DE FRANCE tubular tires, well kept. $200. Call Kim at 477-9439 or 386-2955.

RED MK II APOLLO, EXCELlent condition. Extras. Asking $140 firm. 478-2023

MANS 10 SPEED DEELITE. Phone after 5 477-3383.

LADIES BIKES, 21'' AND 16''. 479-0645.

CCM 5 SPEED, 2½ YEARS OLD, $75. 477-2898.

APOLLO 10-SPEED, NEW CONdition. $125. 652-4347.

STANDARD PAPER BOY BIKE, $45. 656-3680.

80 BOATS and MARINE

VAN ISLE
MARINA

POWER

17' Telstar 50 O/B	$ 3,700
21' Pocket Tug	10,000
24' Sea Ray	18,900
24' Brandlemayr	13,500
25' Owens	13,500
26' Trojan C/B	Offers
26' Garden Express	12,500
26' K & C Command Bridge	33,000
26' Fiberform Comd. Bridge	Offers
27' Bayliner (1978)	27,900
28' F/G Hull and Deck	15,000
28' Fairliner	17,500
28' Fiberform Command Bridge	24,900
28' Bayliner Victoria	25,000
28' F/G Diesel Trawler	49,500
28' Chris Connie	25,000
30' Ex-Gov't Patrol	$27,500
30' Grenfell — Mint	27,900
30' Ex Fish Boat	10,000
30' Disp. Cruiser	12,000
31' Enno's F/G	35,900
32' Supercraft Diesel	49,500
32' Sabre Craft Dsl	45,000
32' C/B Disp. Cruiser	24,000
32' Spencer C/B	31,500
32' Tollycraft	35,900
33' Bayliner C/B	59,900
34' Fairliner	Offers
34' F/G Trawler, new	93,500
34' Centre Bridge Cruiser	24,900
34' F/G Cruiser Farrell	46,000
34' Tolly Tri-Cabin	78,000
36' Uniflite C/B	$125,000
36' Supercraft	52,900
36' Grand Banks, Diesel	79,500
37' Monk C/B	43,900
38' Tollycraft	79,500
38' Motor Diesel	69,900
38' Chris Craft	89,000
38' Diesel Tri-Cabin	Offers
40' Diesel C/B	98,000
40' Monk	42,900
41' Canoe Cove	120,000
42' Stephens Twins	55,000
42' CT Trawler, twin dsl.	139,500
44' McQueen Motor Yacht	78,500
44' Garden Commuter	OFFERS
46' Diesel Live-a-Board	49,500
51' Motor Cruiser Twins	290,000
55' Kingscraft	78,500
65' Ex-RCMP	125,000

SAIL

6 Metre conversion	$13,900
24' Gaff Sloop	12,900
26' Reinell	13,200
28' Custom Sloop	12,500
30' F/G Sloop Dsl	33,000
32' Sloop Ferro	43,000
33' Spencer Liveaboard	$35,900
35' Endurance	33,000
36' Ketch Diesel	39,500
36' Trimaran Liveaboard	$28,500
41' Offshore Carius	55,000
41' Diesel Sloop	58,000
42' Spencer F/G	78,500
34' Auxiliary Schooner	35,900

For these and many other fine listings please contact JOHN ALLEN at
VAN ISLE MARINA CO. LTD.
Tsehum Harbour Box 2130
656-1138 Sidney, B.C.

PELAGIC
PACIFIC INDUSTRIES (1974) LTD.

a COMPLETE stock of
FIBERGLASS
AND
EPOXY
MATERIALS
ZSPAR
MARINE PAINTS
428 E. Burnside
VICTORIA
386-1811 386-7814

MAPLE BAY MARINA
FALL LISTINGS

18 Plywood 110HP Volvo IO	$2975
23 Brandimayr Volvo Penta	$5500
23 Cedar Planked cruiser,	$6950
24 Brandimayr + bthouse,	$11,950
25 Express cruiser,	$15,950
28 Alum Roughwater IO	$17,750
28 Owens, excellent condition	
38 Displ cruiser dsl	$27,700
32 F/G cabin cruiser	$42,500
36 Chris Craft twin power	$27,500
41 cbn cruiser Perkins dsl	$65,000
35 Chris Craft loaded	$90,000
37 Canoe Cove twin dsl	$79,750
41 Canoe Cove, many extras including radar	$119,500

FOR FURTHER DETAILS OF THESE & OTHER 'UNLISTED BOATS PHONE BOB VYE AT 748-4121
MAPLE BAY MARINA

ISLAND
MARINE

72' Steel drum Seiner
64' Glass drum Seiner
64' Wood drum Seiner
50' Wood drum Seiner
48' Wood drum Seiner
65' Wood Halibut longline
58' Wood Halibut longline
50' Wood Halibut longline
42' Wood Halibut and Salmon
80' Steel drag and shrimp
79' Steel drag and shrimp
70' Steel drag and shrimp
70' Dragger

Details on request
Island Marine, 479-8822

Squire and Coombs
EXPERIENCED
FISHING VESSELS

MARGENE — 40'x10'2'' W/C troller, 10.14 tons. Well equipped. A good proposition at $120,000
DAVID O — 38'6x11' W/C troller. Excellent engine and accommodation. A fine looking fully equipped vessel at $160,000
SKEENA RAIDER — 38'x11' Wahl built with full accommodation and hold. A fine W/C vessel at $143,000

PHONE FOR OUR BULLETIN
OF CURRENT LISTINGS
45 Bastion Square 384-3363

Morgan Innis
Yachts Ltd.
MARINE MULTIPLE
LISTING SERVICES
FULLTIME BROKERS
382-7422 or 748-0607 anytime.

Mercury-Honda
OUTBOARDS
DOUBLE EAGLE
BOATS
Still some left over
Outboards at sale prices
MULLINS
MARINE
925 Yates St. 382-4515

ADVANCE
YACHTS LTD.
LISTINGS
WANTED
DAVE BROWNELL
TOM ALLAN
DON GARDINER
BILL THOMSON
Bosun's Marina 656-5558
Oak Bay Marina 598-3366
Pedder Bay Marina 478-1771

Commercial Fishermen
There is some difficulty with financing but lots of sales are still going through. We have a wide range of fishing vessels, licenses and gear. If your buying or selling you should check with us for all the latest information on market changes.

ISLAND MARINE
479-8822
DAVID HOPKINS
479-7474

12' FRONTIERSMAN FIBERglass, Roadrunner trailer, as new, $695. Passage Marine. 656-2580.

15' THORNES MOLDED PLYwood Runabout with trailer, 33 Hp. Evenrude outboard. $1000. 656-3635.

80 BOATS and MARINE

THUNDERBIRD
YACHT
SALES
WESTPORT MARINA
Next to Swartz Bay Ferry
2075 Tryon Road, Sidney, B.C.
656-5832

NEW BAYLINERS
IN STOCK

1950 EAGLE, 470 Merc
2150 LIBERTY, 140 Volvo
2270 SKAGIT Sunbridge
2350 MONTEREY C/Bridge
2550 SARATOGA Sunbridge SOLD
2750 VICTORIA C/Bridge
2950 Encounter Offshore

SPECIALS
OF THE WEEK

43' Classic RICHARDSON sports fisherman. Rare model. Twin GM 671 diesels, every conceivable extra including radar, etc. $99,500
'65—31' CHRIS Sea skiff, nice condition, just surveyed. Twin FWC. Great family boat $23,999
'76 — 2850 BOUNTY, single power, command bridge, lovely condition. $29,900
77 —2750 BAYLINER Victoria, 250 Volvo FWC, 40 ch. radio, dinghy. Ready to go — as new $24,995

EXPERIENCED
BOATS

72—16½' K&C, 80 Merc, trlr.	$3,995
66—22' Brandlmayer I.O., f.w.c.	$5,900
73—19' Steury, nice cond.	$7,995
78—18½' Starcraft with EZ load trailer, as new	$9500
74—24' Bell Boy C.B.	$11,900
60—32' Custom Tri-Cab	$11,900
78—20' Sangster htp. f.w.c.	$12,900
74—24' Nisqually C.B.	$12,900
75—24' Reinell exp. loaded	$13,900
74—2550 Saratoga Exp.	$14,295
64—27' Chris Connie	$15,900
76—2550 Saratoga Exp.	$16,995
73—26' Fiberform C.B.	$18,900
76—26' Telstar C.B.	$19,900
61—30' Monk express	$20,000
77—26' Campion C.B.	$23,500
76—26' Campion C.B. twins	$25,500
76—26' North Sea	SOLD
75—3050 Encounter C.B.	$42,900
65—38' Chris Tri-cab rdr.	$89,900
71—45' Gulf Commander	$165,000
71—45' Grenfell "Tremari"	$165,000

CALL
RICH HARTNELL
or
RON WEINS
656-5832

gp

RECENT
TRADE-INS

15½' HOURSTON Glascraft c/w camper canvas, CB, antennae, compass, 1971 50-h.p. Johnson electric start. Ez-Loader trailer, Bearing Buddies. $3695
16½' STARCRAFT Bowrider, full canvas, built-in tank, speedometer, Ez-Loader trailer, 1978 Johnson 85-h.p. elecric start. Complete $5495

Also
Featuring New
BAYLINER
GLASPLY
HOURSTON
GLASCRAFT
CANVENTURE
MIRROCRAFT

JOHNSON OUTBOARD
VOLVO—OMC
STERN DRIVES—TRAILERS
ACCESSORIES
AT
GIBSON
Powercraft Centre Ltd.
2520 Gov't. (near Bay)
382-8291

30' TROJAN

Command Bridge, all glass, 11'6'' beam. Twin 225 Chrysler power, C.B. new V.H.F., sounder, enclosed head, sniffer and fabs. Owner says sell. $44,900

22' K&C soft top	$ 7,700
18' HOURSTON O/B & trt.	$ 6,900
19' ZETA — Demo	$13,500
22' BAYLINER	$10,900
24' BELLBOY Cmnd. Br.	$15,900
24' WINNER	$14,500
25' STARCRAFT	$10,900
24' SURFER — Reducedt	$15,900
26' SABRECRAFT	$13,500
32' Disp. CRUISER	$12,900
42' DISP. twin dsl.	$34,500
26' TOLLYCRAFT	$35,900
28' TOLLYCRAFT	$29,500
30' TOLLYCRAFT	$67,900
34' TOLLYCRAFT — Tri-Cabin	$87,500
28' HOUSECRUISER	$19,950
40' HOUSECRUISER—Dsl	$67,900
36' UNIFLITE Tri-Cabin	$125,000

41' FALCON
NOW ON DISPLAY
Ketch launched in 1974. ¾'' Ferro cement, glass like finish and fair teak decks and interior, F.W.C. diesel. Too many extras to list. Beautiful custom interior $65,000

19' HUNTER — All glass	$ 4,900
21' THUNDERBIRD	$ 5,900
27' CATALINA — loaded	$21,900
32' ERICSON	$49,500
45' SEAWOLF	$75,000
45' Steel SCHOONER	$22,000

CEDAR
GROVE
MARINA
Located on the Highway just before Swartz Bay
656-2580
the Home for
ZETA
in Victoria

FRESH
TRADES

14' OWENS F.G.
—60 HP Mercruiser IO
—Trailer
$1,995

15' SANGSTER
—50 HP Mercury
—Trailer
$3,295

18' K & C Hardtop
—1978 Model, low hours
—140 Mercruiser
$10,500

These and more at
YOUR
1-STOP
MARINE CENTRE

Mercury
Marine
800 Cloverdale
385-1457

SMALL BOAT TRAILER, BEST offer. 478-7762.

80 BOATS and MARINE

NATIONAL
A selection from
our NATIONAL listings.

SAIL

CONTEST 30 Sloop	$48,900
NORTH STAR 22'	$8,900
GRAMPIAN 26	$18,000
60' CARIUS Ketch	$110,000
SPENCER 42	$78,000
ERICSON 27	$27,900
CATALINA 27, Diesel	$24,950

POWER

CT 42 TRAWLER yacht.	$149,000
27' SELCRUISER. Volvo.	$22,000
CHRISCRAFT Exp. 31'	$24,000
GRAND BANKS 36	$136,000
ALBIN 25. Volvo	$27,500

NEW CRAFT AT OUR
DOCKS
Grand Banks 32, Truant 33, Pacific Pilot 27, Coaster 23, Seidelmann 25.

Western Canada agents for GRAND BANKS, FISHER, MOODY, SEIDELMANN, ALBIN, COASTER, PACIFIC PILOT, VANCOUVER 27, C.H.B., CATALINA, TRUANT 33, OCEAN 50.

Contact Dick Chudley or
Luke Kynaston at
NATIONAL BOAT
SALES
2060 White Birch Road
Sidney, B.C. V8L 2R1.
Tel. (604) 656-3966
Also in Vancouver at
False Creek

OVER 70
BOATS
New & Used
Power & Sail
In Stock Now
at
bob whyte
marine ltd.
SALES AND SERVICE
Corner Harbour and Resthaven
656-7286, SIDNEY
WINTER HOURS
Tues.-Sat. 8:30-5:30
Sun. 12-5 Closed Mon.

HARBOUR
MACHINE LTD.
CHRYSLER—VOLVO
Marine gas and diesel engines
Complete Propeller and
Shaft repairs
One day service when necessary
Custom Machine and
Welding work
31 Erie Street 383-6555

CHRYSLER—SEAGULL
Ken Prasing Equipment
934 Goldstream 478-9313

BOAT LETTERING A SPEcialty. Phone Ken Warner, 652-2007.

20' SKAGIT WITH TRAILER and outboard, for sale or trade. 382-1049.

STEEL A-LICENSE TROLLER equipped and in excellent condition. $180,000. 479-2083.

12' ROWBOAT WITH OARS, EXcellent condition. 385-0682 after 4 pm.

36' WEST COAST TROLLER, M.V. Willmar II, 6 ton A license. 478-0298.

TAKE FIBERGLASS CRUISER in trade on $110,000 home 4 acres. 112-743-5487.

AIRES VANE, $1400. AVON RED Start inflatable, little use $450 firm. 381-5396.

14' FIBERGLASS SKI BOAT with 40 horse Evinrude, good condition, 656-7084.

21' CABIN BOAT WITH 50 HP. Johnson motor, $1850. 479-6466 after 5pm.

28' WESTERN COMMAND, partly finished, $16,500 or best offer. 656-7033, 652-9312.

15½' FIBREGLASS BOAT, 70 HP. motor and trailer, $1500. 656-4240.

TRAILER SUITABLE FOR fixed keel sailboat or other boat up to 22'. Offers. 592-1132.

ELECTRIC TRAILER WINCH, 3000 lb. capacity, $200. Phone 479-4572.

GLASPLY 19' CUTTY, LOADED with options, ez loader tamdem. 652-5756

14' KENCRAFT FIBERGLASS, 35 Merc and trailer, $2,500. 652-3456.

30' BOATHOUSE FOR RENT TO March 31st. Van Isle, $100 a month. 658-8275.

MV PACIFIC WEST WEST Coast troller, 8 ton A license, fully equipped, $140,000. 478-4888.

BOAT MOTOR 6 HORSEPOWER Evinrude, like new, $500. 384-4350.

WANTED: 1958 OUTBOARD 10HP, long shaft. For sale 1970 parts. 598-7127.

TWO 30' ALUMINUM BOW poles with riggings $300. 478-4336.

FOUR 20 HP LONG SHAFT Merc outboards, all run good, $400-$800 or best offer, 478-4336.

BOATHOUSE FOR RENT TO March 31, 25', Sidney area. 656-6394

WANTED 10'-12' CLINKER rowboat. Condition not important if restorable. 595-4105.

36½' TROLLER A-LICENSE, fully equipped. 388-4158 after 6.

FAMILY CRUISER
28' NORCRAFT SEMI-DISplacement cruiser. Sleeps 4. In spic-and-span condition. Just off the ways. Economical 327 Chev motor. Full price $12,900. Phone owner at 382-6295 or 479-8638.

14' PLYWOOD 18 HP AND trailer, $300. 385-6174.

WANTED: USED TRIM TABS. 656-4382 or 477-8460.

34' MONK, 280 CHRYSLER, F.W.C, newly repowered, $24,995. 383-2923 or 386-6563 after 6pm. Ask for Ed.

BUSINESS FORCES SALE. $1,000 reduction. Excellent value in wooden boat, motor, trailer. 383-4677 after 3:30.

BOAT AND YACHT INSIDE COVERED STORAGE AVAILABLE, 16' CLEAR HEIGHT BY UP TO 60' LENGTH. 652-1777

10 TON BELLAVANCE, HERring skiff, 30'x9', shaker and roller, excellent condition. No licence. 642-5132 or 642-3029

WANTED PARTNER IN 5 YEAR old fibreglass commercial fishing boat. Must be experienced. For details 112-752-9470.

1977 15'6'' HOURSTON GLAscraft, 70 hp. Evenrude. Good condition. Used for skiing only. $4650. 749-3001.

VERY STURDY 26' CLINKER cabin cruiser, with economical greymarine power. $2500. 598-4302

18' CABIN CRUISER, INboard/outboard, extras, on trailer. Must sell. 721-3027, after 6 pm.

VICTORIA SAILING SCHOOL Crew, Skipper and Instructor courses. For information on next available course call 383-4011.

1974 18' CAL GLASS, HARDTOP, 140 OMC I/O, stand-up canvas, Roadrunner trailer, low hours. Offers on $5700. 592-3141.

37' FIBERGLASS COMBINAtion, Sea Chum. 8 ton A licence. Gear and nets. $165,000. Evenings, 479-3182 or 479-0764.

WANTED: 21'-22' FIBERGLASS inboard, outboard, command bridge, etc. In good shape. 382-8843

80 BOATS and MARINE

26' F-G CRUISER, 1974, 4 berths, separate head, 16 gal fresh water, alcohol stove, cole heater, Stuart-Turner water cooled, hand start, 5 HP inboard, davits, Sportyak, 25 lb CQR wth 150' chain, self stowing, spare 15 lb Danforth with 200' nylon, main and working jib. Moorage paid until May 31, 1980. Excellent condition. Surveyed when built and registered. $12,750 or nearest offer. 385-2351 after 6 pm.

Sidney Propellor
AND MARINE POWER LTD
Sales and service for
Espar diesel heating
Farymann diesel
Volvo Penta diesel
Pathfinder diesel (VW Rabbit)
Two Pathfinder, two Farymann and two rebuilt 14,000 BTU Espar heaters in stock.
656-3421

22' BELL BOY
What price do you put on a home comfort away from home. For family of 4-5. Eat, sleep, tour the islands or easily trailer. Top condition. Has everything. A real bargain. Selling for health reasons only. Your own fish supply the year round. Low hours. New galvanized trailer optional. Offers to $20,000. 2344 Weiler, Sidney, off Lochside.

CANOE
COVE
Yacht Sales
Open 7 Days a Week
656-5711 656-3918
Evenings, 652-4386

ONE ONLY 225CC 155 HORSEpower Chrysler FWC marine engine with 270 Volvo outdrive leg, excellent condition, $2,750 or best offer-2 only 140 horsepower FWC Volvo marine engines and 280 outdrive leg with instrument panels, propellers, brand new, still in packing cases. Cost $8,680 for pair, will sell pair or separately. Best offer 656-4476.

LISTINGS WANTED
Good trailerable boats — All makes. Call John Roland at
PASSAGE MARINE
New, used and brokerage boat sales. Dealers for Zeta boats, at Cedar Grove Marina.
656-2580 388-5464 Pager 580

ZETA
Available in 19', 24' and 28'. Two 19' Models on display.
PASSAGE MARINE
at Cedar Grove Marina 656-2580

1978 BAYLINER VICTORIA Sunbridge, 27'. Volvo Penta 280 power and leg, fresh water cooled, trim tabs, stand up head, h/c water, fridge, incabin heat, VHF, CB, alcohol electric stove, 50 hrs. on boat. Replacement value at $34,500 will consider 20-22 ft. trade. Boathouse available. Price $28,500. 478-1430.

17' HOURSTON GLASSCRAFT 125 hp. Johnston, full canvas top, fully equipped all in very good condition. $6500 invested. Must sell by Saturday afternoon with or without trailer. Can be seen at 4135 Morris Dr. 10-1 Saturday only. Best offer takes. 479-7448, Saturday only.

22½' RAINELL BULKHEAD, full galey, cuddy cabin and head. Full canvas back. Anchor package. Compass, radio, etc. Plus Roadrunner trailer. Clean and well kept. $11,500 or best offer. 746-5224 evenings. Undercover moorage available with purchase.

McQUADE'S
MARINE SUPPLY
Mon.-Sat., 8:30-5
1252 Wharf 388-4343

SACRIFICE
Must sell have purchased larger boat. 22½' FG fiberform (1971). Excellent condition. Almost new motor and leg. C.B. sounder, sportyak etc. $8900. Well below current market value. 656-2491.

24' SURFER
1977 Sedan, f/g construction, 225 OMC I-O, f.w.c. Full galley, standup camper back, Zodiac dinghy w/O.B. Price reduced to $15,900. Passage Marine 656-2580.

1974 CAL GLASS, 17', 100 HP I/O new motor last year, Roadrunner trailer, 20 horsepower Johnson kicker, 40-channel CB, depth sounder (new), Scotty downrigger (new), $5600. Will negotiate or trade. Phone after 5, 479-7651.

LAST CHANCE. OWNER IS taking off market. Deluxe 26' Spencer, new power. Everything in immaculate condition. Only $14,900. Victoria Boat Mart, 453 Head St., 383-3324.

FOR SALE, IDEAL FAMILY OR fishing boat, 17½' Glen L Sea Knight, complete with 50 hp Johnson outboard and Roadrunner trailer. $1850 or nearest offer 652-2490.

TROJAN F30 SIMILAR TO ONE advertised in P.Y. for $49,000. This boat at $34,500. One of the best values in Victoria. Victoria Boat Mart, 453 Head St., 383-3324.

MOVING MUST SELL
18'6'' boat, fiberglass over wood, cabin, 40 hp Johnson electric start. Generator, C.B., pump, 2 tanks, $1100. 384-7533 days, 386-2385 evenings.

ONE ONLY 45 HP HERCULES 3 cylinder diesel engine, model 149D, 1965. Can still be demonstrated in boat. Phone weekdays, 388-7531 or 656-3421. Evenings or weekends 592-6451.

26' TURNER MAHOGANY planket, 2 bunks and stand-up head and sink. Chrysler Imperial motor. Very fast and will slow down for fishing. $5800. Open for offers. 652-1467.

MINTO DINGHY
With oars, 2 rowing stations and center board well, teak trim, $425. ESKA 3hp outboard, excellent condition, $225. 656-6905

15½' FIBERGLASS OVER wood boat, EZ Load tilt trailer, electric start, mahogany wood decks and more. $1350 or best offer. 656-7702 after 6pm

MUST SELL 1975 16' REINELL bow rider, tri hull, 85 HP Mercury, full canvas trailer with new tires and rims. Excellent condition. $4750 or offers. 474-1549.

24' FIBERFORM EXPRESS, Merc. power, new outdrive, very clean, $11,900. Victoria Boat Mart, 453 Head St., 383-3324.

15 HP EVINRUDE OUTBOARD manual start, less than 20 hrs. complete with hose and tank. Just serviced. $695. Call Randy. 384-8151 evenings.

15' FIBERGLASS BOAT, 85 HP. Evenrude. Electric start. 15 gallon built in gas tank. Radio, speedometer, trailer, plus more. Must sell. $2100 obo. 478-7324.

1973 22' K&C, 170 HP INboard/outboard with 270 leg, complete with 9.8 Mercury outboard. $10,500. 384-9430 or 479-2718.

20' FIBERGLASS OVER WOOD, 75 and 10HP motors, ice-box, sink, head, compass, depth sounder, canopy, engines need tune-up. 652-5571.

23' CRAB, COD OR WORK BOAT. Thousands of this type working world wide. Fast, light, trailerable. One year old, $4400 or best offer. 592-2945 or 656-2580

1974 23' SANGSTER DOLPHIN, 188 Mercruiser FWC, VHF, CB, sounder, compass, anchor pack, fridge, stove. Must sell, $8,950 or best offer. 743-4309 after 5:30.

OFF SEASON SPECIAL
16' Cobra, 125 hp. Johnson, Roadrunner trailer. All excellent condition. Only $3200. 477-3953 or 477-8430.

2850 FIBERGLASS BAYLINER, Command bridge, with lots of options. Immaculate, boat house kept, condition. 386-8001

WANTED: 36' A LICENCE GILLnetter, older wooden boat preferred. Condition does not matter. 112-287-9080.

80 BOATS and MARINE

1979 CUSTOM BUILT 21' FIBERglass boat and 350 Chev marine engine. Needs minor finishing. Must sell. $3300 or trades. 477-3953 or 477-8430.

26' EX NAVY LAUNCH, 4 CYL. diesel, transmission, shaft, propellor. Needs work. $950 or trade on smaller boat. 384-9622.

14' BOAT TRAILER AS IS $60. 647 Ralph off Douglas.

81 SAILBOATS

THUNDERBIRD YACHT SALES
WESTPORT MARINA
Next to Swartz Bay Ferry
2075 Tryon Road, Sidney, B.C.
656-5832

NEW 1980
BUCCANEERS IN STOCK

220 BUCCANEER	$12,900
250 BUCCANEER	$16,900
295 BUCCANEER	$41,900

GREAT TRADE ALLOWANCES

USED SAILBOATS

25'x30' Keel boat, trir max	10,500 lb. $2,500
75-21' Northwest, trir	$7,900
72-25' Coronado	$13,950
75-37' Folksman steel hull diesel	$48,500
66-50' Ketch	$79,900

CALL
RICH HARTNELL
OR
RON WEINS
656-5832

CAL 28, LOADED FOR CRUISING or racing, 15 hp Johnson elec. w/alternator, speedo, CB, sounder, main 2pt. lifty reefing and zippered foot, 170% Genoa, 23% Genoa, 100% jib, 180% spinnaker and staysail, Barient 2 spd winches, adustable back stay, 12 lb. CQR, 22 lb. Danforth and fully equipped galley. Contact Victoria Boat Mart 383-3324.

30' TRIMARAN LIVE ABOARD, main hull only. Home built. Center cockpit. Cabins metal re-enforced, sink, stove, 2 berths, carpeted throughout. Mast, rigging and 3 sails compete. See at 790 Lily Avenue, Wednesday and Thursday afternoon, Saturday morning and Sunday. 479-8671. Must sell.

I HAVE BUYERS WAITING FOR good cruising sailboats, 27'-30' preferrably inboard auxiliary. Present listings include CT41 Ketch, 36' Carius Ketch, Discovery 32, Hughes 25' and some good power boats including 38' luxury live aboard. For details phone GEOFF SIMPSON Maple Bay 748-3242

PACESHIP 26
1978 Centreboard model. Very little use since new, 5 berths, full headroom. Fully equipped including Avon $28,900
On Display at Gypsy Yacht Sales
2270 Harbour Rd. 656-5591

WANTED
Victoria Boat Mart is short of 26'-30' sail boats with standing headroom. If you have such a boat we would be pleased to sell it for you, call Victoria Boat Mart, 383-3324.

TANZER SAILBOATS
1979 Models on Display At
BOB WHYTE MARINE
Corner Harbour and Resthaven
Sidney 656-7286

SAIL BOAT TRAILER, ROADrunner RL2500, with brakes and tongue extension, almost new. Replacement over $2,000, for quick sale $1,250. Victoria Boat Mart, 453 Head St., 383-3324.

SEA CHEST
MARINE SUPPLIES
656-6621
9732 1ST., SIDNEY

HILL SAILS
10134 McDonald Park Rd
Sidney B.C.
656-4033

"OBERON"
Will be leaving our docks. If you are looking for a good quality ocean cruising Cutter, call us for appointment to view, 383-3324, Victoria Boat Mart.

SAN JUAN 24
Launched 1977, fully equipped for racing, cruising. Immaculate condition, 652-3520 evenings and weekends.

RANGER 29, 8 SAILS, VHF, sounder, relative wind, speedo, stereo, auto pilot, R.D.F, barient winches, stove with oven. Excellent racer/cruiser. 598-4854.

C&C 30. "PROBABLY THE best." Geoff's own boat at one time. On display at Victoria Boat Mart, 453 Head St., 383-3324.

ERICSON YACHTS
Anglers' Anchorage Marina
933 Marchant, Brentwood Bay
652-3531

26' HAIDA MK II, 7 SAILS, NEW engine, with alternator, all conceivable gear. In very good condition, $17,900. Victoria Boat Mart, 453 Head St., 383-3324.

CAL 20 NEW 6 HP. JOHNSTON, new winches, new jib, north spinaker, and gear. Moorage transferrable. $6700. 595-2904 or leave message 384-8075 pager 310.

FRASER 30, NEAR NEW, ANchor winch, Shipmate stove, stove and oven, 4 new sails. Must sell, was $25,900, now $23,500. 652-4317.

28' DIESEL CUTTER SUITABLE for liveaboard. Good value at $14,-900. Victoria Boat Mart, 453 Head St., 383-3324.

COLUMBIA 26, LOADED WITH extras, 4 sails, dodger, fireplace, Sportyak, speedo, electric start Evinrude, $16,500. Phone 746-6026.

19' LIGHTNING, 2 SAILS, GOOD shape, $1,850 or offers. Victoria Boat Mart, 453 Head St., 383-3324.

SAIL SALE
Save up to 20%
Vancouver Sail Supply Ltd.
3714 Oak, Vanc. 734-1727

TBIRD FG, CRUISING DECK, spin, moorage, new Honda 9.9, $13,500 or $12,500 with Johnston 9.5. 381-0108

25' DANISH-BUILT WOODEN sloop, six sails, including spinnaker, inboard engine, full cruising gear. $8500. 595-5964.

CAL 20. EXTRA SAILS, WELL maintained. Best offer. 386-8205, 384-0306.

WANTED-SHARK 24, GOOD condition, with moorage. Phone 384-6377.

MARTIN 29, FULLY EQUIPPED for racing and cruising plus extras. $23,500. 112-261-4520.

PACESHIP 26.
Complete in every respect, 385-3774 after 5.

24 FT. GAFF RIG SLOOP FOR sale. Head, stove, sink, etc. Rebuilt this year. Ph. 753-7380.

COMPLETE SET OF SAILS FOR 30' Cutter, main, topsal, yankee and stasail. 477-4405.

HOBIE 14, BOAT ONLY, BLUE haul, white sail, $950. 385-7390

18' SAILBOAT WITH SAILS AND trailer, 652-9395.

C&C 25, EXTRAS, COMES WITH 9½' tender. 382-7422.

92 SPORTING GOODS

MANS WET SUIT, 6', 180 LBS, excellent condition, $125. U.S. Divers B.C., $80 386-8943 after 6pm

16' CANVAS OVER CEDAR canoe, excellent condition. 479-4654

NEW SLATE POOL TABLES, professional quality, starting at $695. 478-8989.

NORDICA SKI BOOTS, MENS size 7½, 1 year old, $60. Ski bindings, Solomn 202, $18. 382-6677.

M-1 CARBINE WITH MANY ACcessories, restricted $100. Ask for Mike 384-8465.

92 SPORTING GOODS

Robinson's
50th Anniversary-
Check Our Prices
RIFLES — M1 carbine, no reg. reg., $159 — Win. 375 big bore, $290 — Browning .44 cent., $279 — BSA 30/06 3x, $295 — Win. Mod. 100 308 4x, $299 — Marlin 44 mag, $224 — Park/Hale 7mm mag, $289 — Rem. 222 custom 20x scope, $499 — Rem. 308 pump 4x, $389 — Voere 308, $329 — Springfield 30/06, $199 — SHOTGUNS — Ithica 12g pump, $99 — SKB 12g auto, $294 — Rem. 1100 12g 3", $424 — Win. Mod. 1400 12g choke tube, $239 — CIL 12g pump, $169 — Stevens 12g dble., $159 — S&W 12g pump, $169 — Browning 12g 2 shot auto, vent rib, $349 — PISTOLS — Luger 22 auto, $164 — Baby Browning, 25, $139 — Colt Officers Target 38 spl., 7½ bar., $395 — Browning 22 auto, $229.
AIR GUN HEADQUARTERS
PISTOLS and RIFLES
FROM 9.95
1307 Broad 385-3429

SPECIALTY GUNS INT. KNIVES LTD.
"New Arrivals"
Delux Sako's 7MM Mag and 300 Win Mag — Carl Gustaf left hand 30.06 — German-made Weatherby Mk V 270 Wby Mag — Savage Anschutz MK 12 22 cal target/bull barrel/dbl aperature sights — 30 M1 Carbines. Non restricted — Ruger single shot No. 3 22 hornet and 45/70.
"BROWNINGS"
Model 2000 auto 12ga trap — Model auto 5 shot 12ga Mag — Browning single shot 22 Hornet and 45/70 — Browning SXS 20ga English stock sporter — 9MM Hi power w/adj. sights — Browning Peaked Caps.
S&W Model 29 44 Mag. 8⅜'s" barrel
576 Yates Street 383-2422

FRANK WHITE'S SCUBA SHOP
832 Fisgard 385-4713
NEXT OPEN WATER DIVER COURSE NOV. 12.
See the oceans beauty for yourself.

PLAY-MOR RECREATIONS LTD.
Billiard Tables, Shuffleboards
Cues and Accessories
!Special-Foosball-Special!
Reg. $575. Now $500
Games Room Lights
517 Kelvin 384-3332

RIMPAC DIVERS Ltd.
Annual sale of used wet suits starts Saturday 27. Quantities limited.
Next scuba diving classes start December 3. Enquire at the shop for this very popular course taught by "THE PROFESSIONALS", 9818 Fifth St., Sidney, 656-6313.

PADI DIVE COURSE STARTS November 26th. Finish in time for your Christmas vacations. For more information come and see Maurice and Susan Halliwell at Duncan Scuba Sea, 5795 Duncan St. or phone 748-3931.

DIVE CHARTERS
Groups or individuals welcome, boats leave each Sunday. Tanks and air available. 478-7808 evenings.

COMMENORATIVE COLLECTION
19 pieces. 478-9496.

BOYS SKATES, SIZE 13 AND 3, $10. 598-7076.

ENFIELD 303 CAL. RIFLE. $40 or best offer. 595-8416.

93 CAMERAS, SUPPLIES and PHOTO FINISHING

island colour labs
615 FORT 384-2242
Plus 8 locations to serve you.
SAME DAY SERVICE on all C41 films — in by 10 a.m. out by 5 p.m.

ENTER OUR SOLID SILVER SWEEPSTAKES. No purchase necessary.

Hilton PHOTO SUPPLIES
P.O. Box 750
Phone 246-4741
On Trans-Canada Highway at Chemainus

bill's photo supply
DOWNTOWN at
1672 Douglas
383-7443
EUMIG sound dual 8 projectors for as low as $299.

city photo
1227 Gov't.
385-5633
EMIG dual sound projectors with record and playback.
SPECIAL PRICE $290

VIVITAR SERIES 1 70-210 F3.5 macrozoom, case, 3 filters, Canon mount. Excellent condition. Ideal for portraits. $440. Flash offer. Must sell. Vivatar 2X tele converter for Canon. $55 flash offer. 382-9308 evenings.

NATURE PHOTOGRAPHY. EXciting 6 week course with Tim Fitzharris, one of Canada's finest wild life photographers. For more information call now 381-6802.

CHINON 35MM CAMERA WITH case, 55mm and 135mm lenses, two filters and electronic flash. $400. 478-1194, after 6.

MAMIYA PRESS LENSES
250 mm, $450 (new $1290). 50 mm with finder, $490 (new $800). Call Dave 384-0035.

16 MM SOUND PROJECTOR overhauled. Excellent condition $425.00. 477-2773.

PENTAX SPOTMATIC 24, 50 and 200 MM lenses, $450. 383-5264.

VIVITAR 135 MM, F2.8, OLYMpus mount. Case and filter, $110. 388-9566.

PENTAX K2 1.4 50 MM LENS, gadget bag and metz 40CT1 strobe flash, $450. Call 4-7pm. 382-6579.

MISCELLANEOUS PHOTOgraphic and darkroom equipment. 478-7165.

300 MM F4.5 ROKKOR TELEphoto lens for Minolta. $250. 598-8277

FOR SALE, SUPER 8MM CAMera and projector, flood light and film splicer, $140. 652-3188.

USED BESLAR PM-2 COLOUR analyzer, $450. 478-4593 Ron, anytime.

PENTAX K1000, 1.4 LENS, EXcellent condition. $250. 477-4883.

CAMERA ACCESSORIES SUCH as filters. Reasonable. 592-6228.

93 CAMERAS, SUPPLIES and PHOTO FINISHING

GOSSEN LUNA SIX LIGHT meter, 592-7093.

96 RANGES, STOVES and FURNACES

MARVEL ORILLIA WOOD cookstove. Extra large brick lined firebox, water reservoir, unique warming oven, air-intake regulator, damper regulator. Good condition. $700 537-9514. (Ganges).

ONE ENAMEL FAWCETT-Mayfair cook stove, model S816E, coal and wood stove, cream colored, $500 or best offer; blue enamel Moffais Ltd. Canadian No. 501 kitchen stove. $350 or best offer. 383-6737, after 4.

UNIQUE ALL-AVOCADO PORcelain coal & wood range. Heavy cast iron, medium size. Must be seen. $1200. 658-1057.

USED APPLIANCES. ALL types. Bills Bargain Barn, Craigflower & Tillicum, 384-5235. Tues.-Sun.

LARGE ZIEGLER SPACE heater, excellent condition, small chip in front. Suit workshop or house. 478-0547 leave message.

GE RANGE, EXCELLENT CONdition, self clean oven, year ½ old, new $850. Offers. 658-8774 after 6pm.

24" DARK BROWN KENMORE continuous clean range, $175. Phone 478-6546 weekends or after 6 pm.

WHITE G.E. 30" ELECTRIC stove, like new, $300, phone 598-1251

2 JENNAIR CERAMIC COOKtops, new $175 each. 595-3310 after 4 pm.

GE AUTOMATIC RANGE, white, 30", excellent condition, $125. 658-8105.

COUNTER TOP JENN-AIR with barbeque attachment, excellent condition, $425. 477-8529.

OIL BURNER AND TANK. Changing to electric. Best offer. 598-4881.

KENMORE 30" RANGE, white, moving away. Best offer. 474-1339 after 6pm

30" MCLAREY HARVEST gold, self cleaning oven, as new, $375. 384-7649 after 3pm.

CAST IRON OIL FIRED BOILER and burner. Phone 388-4520.

100,000 B.T.U. OIL FURNACE IN good condition, $75. 477-6137.

KENMORE ELECTRIC STOVE, good condition, $75. 721-3416

USED GAS STOVES WANTED. 479-9987, 478-4743, 383-0686.

FOR SALE BRAND NEW Admiral 30" range, $325. 656-7762.

MODERN GAS STOVE, HARvest gold. 3 years old. 382-1028.

STOVE IN GOOD WORKING order, $40. 479-5747.

97 FURNITURE

TRADE-IN TIME
MATTRESSES
$25 on your old mattress
$25 on your box spring
WHEN YOU PURCHASE A NEW
Spring filled

MATTRESS or BOX SPRING	
3'3" size, each piece	$169
Regular size, each piece	$189
Queen size, each piece	$219
King size, each piece	$289

Latex Rubber
The mattress that gives even support to all parts of the body, truly the most comfortable mattress of all.

MATTRESS or BOX SPRING	
3'3" size, each piece	$199
Regular size, each piece	$249
Queen size, each piece	$289
King size mattress	$399

MATTRESS TOPPER PADS
ENJOY the luxurious comfort

Thick	Size	Rubber	Foam
1 in.	39x75	$27.25	$ 8.55
2 in.	39x75	$52.75	$17.25
1 in.	54x75	$37.75	$11.85
2 in.	54x75	$72.90	$23.65
1 in.	5x0	$44.65	$14.00
2 in.	5x0	$86.50	$28.00
1 in.	King	$58.50	$17.75
2 in.	King	$112.35	$36.40

IMMEDIATE DELIVERY
Open Fridays 'til 9 p.m.
EASY CREDIT terms available
Gregg Furniture
"The quality furniture store — where you can see how it's made"
2300 DOUGLAS 388-7365

BED AFFAIR
Oak, Mahogony and walnut head boards and footboards, at unbelievable prices. The boss is away and we must make room for a 40' container arriving from England on Tues. All beds on sale in the upstairs of the store. Buy now and save. Only 15 min from town, Petes Place, 786 Goldstream, 478-6000.

CHAIR AFFAIR
The boss is away and we want to clear out over 100 odd oak, walnut and mahogony chairs. Ideal winter projects in the upstairs section of our store; red labels $10, yellow labels $20, white labels $30-$40 as marked. Open 7 days and most nights, 15 min from town, Petes Place, 786 Goldstream, 478-6000.

3 PIECE MAHOGONY KINGsize bedroom suite, like new, 2 piece matching coffee and end table, plus other end table, burle table, Admiral dishwasher deluxe, Vilas chesterfield and chair, Maytag washer; used twice. 386-8441

STOREWIDE SALE
At Cornucopia Antiques. 10-50% off round oak coffee table, dining room suites, chest of drawers, wash stands, pine blanket box, china, and curios. Shop early for Christmas. 2569 Penrhyn St, Cadbora Village. 477-0323

READY TO ASSEMBLE RUSTIC wood furniture, unique gifts. We also want, on consignment, handcrafted furniture and accessories. Monastery Furniture, 942 Fort Street, 383-2431.

MEDITERRANEAN STYLE bedroom suite. Nine drawer mirrored dresser, five drawer highboy, nightstable, headboard, queen size box spring and mattress. $800. 477-2842.

1 ONLY 5 PCE. DELUXE French Provincial bedroom suite complete with triple mirror, Bargain Basement Price Only $1695. Echo Furniture, 704 View St., 384-4221.

BEAUTIFUL ANTIQUE CHAIR $225. Brass tea wagon $25. Small bevelled mirror, $10. Antique table lamps $55. Card table $10. Wicker hamper $10. Miscellaneous items. 598-2885.

WALNUT DRESSER, 9 DRAWers, Mediterranean style, lovely condition, bottom cabinet 63"x17", mirror 43"x30". $170. 477-6607.

IMMACULATE! BEAUTIFULly quilted chesterfield. Recently reupholstered in silk. $500. Antique chair, reupholstered. $100. 388-5681.

5 PIECE ALL WOOD DINING room suite with buffet $265, colonial couch and chair $135, chest of drawers $30, teak couch $135, older dresser $85. 592-1675.

CUSTOM FURNITURE, ANtique and contemporary furniture restoration. Dove West, 388-5517

CHINA CABINET, MEDITERranean-style, like new, replacement cost over $650. Asking $450. 658-5364.

BUFFET STYLED CHINA CABInet, 2 linen drawers and sliding glass doors, $175. Footstool $30. Recliner $80. 383-7769.

97 FURNITURE

HAVE MOVED, 2 PIECE CHESterfield for sale. 2 years old. Good condition. $350. 479-0162.

LIKE NEW, 8' BEIGE FRENCH Provincial sofa, chair. $400. 383-4774

LARGE BROWN NAUGAHYDE recliner, good condition. $95. 383-3681.

FOR SALE, COUCH AND CHAIR newly recovered, turquoise and gold. 385-7614

SINGLE ROCK MAPLE BED with box spring and mattress, $100. 479-1272

3 PIECE BEDROOM SUITE, complete with bedding, $300. 382-8639.

FOR SALE: LIGHT OAK DOUble bed frame. Offers welcome. 478-2043.

LOVESEAT WITH WALNUT trim, excellent condition. Phone 598-1481.

NEW HOLLYWOOD ENSEMble single bed and mattress. $60.00 Jeff, after 6 pm. 384-1367.

SWEDISH STYLE WOOL COUCH and chair. Teak-glass coffee and end table. Reasonable. 595-6760.

CHERRY COFFEE TABLE rectangular with inlaid leather top $125. 595-8679.

LARGE 3 PIECE SECTIONAL chesterfield, browns and golds, floral, good condition. 658-5671.

WINGED CHAIR, QUEEN Anne style, matching camel back sofa, need upholstering, 592-4232.

ORIENTAL HALL TABLE, roll-away cot nearly new. 592-9240.

OLDER COUCH, $50; KITCHEN table and 2 chairs, $50 or best offer. 595-3409.

DINETTE SUITE, 4 SWIVEL chairs, $100. Dresser, $10. 592-9236.

COUCH AND CHAIR, LIKE new. Must sell. Moving. Price firm $285. 385-5628 after 5 pm.

TWO ANTIQUE OIL PAINTings, original frames, best offer. Cash please. 598-2072

CHINA CABINET, GLASS door, walnut wood, $225. Chesterfield chair, $125. 595-3350

TWO UPHOLSTERED EASY chairs naugahyde recliner perfect $95 each. 382-6009.

GIRLS WHITE BED WITH drawers $150, Teak 9 drawer dresser $100, childs desk $8. 477-4323

COFFEE TABLE WITH ¾" BEvelled glass top on solid wood base. 2 matching end tables in excellent condition. 386-0091

9 PIECE SOLID DARK OAK DINing room suite, excellent condition. $2750 or best offer. Terms. 477-2022

4 PIECE 1920'S OVERSTUFFED chesterfield suite, needs recovering, $425. Solid red maple colonial buffet and hutch, $450. 652-4740.

CHESTERFIELD SUITE, FLOral pattern. One year old. Like new. Price $250. 383-6336, 10-2 pm. only.

KROEHLER LOVESEAT AND chair, off white with green/gold weave, good condition, reasonable. 598-0275.

CUSTOM BEDS, CAPTAINS, $130, mates, $120, mates bunks, $160. 479-7400.

KNECHTEL DINING SUITE, 4 pretty oak chairs and table. $275. 477-6091.

LIKE NEW, WHITE FRENCH Provincial bookcase, hutch. $35. 592-7412

DOUBLE POSTUREPEDIC BED for sale or will trade for queen size bed. 385-3664.

SOLID TEAK DINING ROOM suite, coffee table, and queen size bed. After 6, 383-6482

ROUND OAK TABLES
652-4740

MATCHING SOFA, CHAIR, OTtoman, $300. 479-7770

DOUBLE BED, MATTRESS AS new, $100. Phone 598-5429

USED FURNITURE FOR SALE, cheap. 384-6645.

FOR SALE: VILAS FOUR POSTer double bed. 384-2140

KROEHLER COLONIAL STYLE hide a bed, $75. 721-3149

8-PIECE DINING ROOM SUITE in excellent condition. 477-2409.

MAPLE DINING ROOM TABLE, good condition. 477-5739.

98 TV. STEREO, RADIO SALES and SERVICE

Open 'til 9 Nightly!
385-5555
Independent Buyers
Discount Service Ltd.
939C Esquimalt Rd.
Stereos
Color TV'S
ENTERTAINMENT SYSTEMS TO FIT ANY AND ALL ENVIRONMENTS!
—Buy the best and reduce costly service calls!
Yes, we take trades!
No down payment! (OAC)
Free delivery!
Free parking!
In Store Bank Financing!
(FULL SERVICE WARRANTY)
—5 yrs. parts and labour on most new sound equipment
—Loaner supplied during service
—Full credit on upgrading 1st yr.
TECHNICS
Best-Buy Sound System
SA 200 receiver 25 WT PC, SL220 turntable semi-auto, AR18 speakers.
Package Special $699
AR Speakers
AR 18 Speakers each $99
Used Stereo Equipment
Priced To Clear
Terms available OAC
Car Stereo
Pioneer Panasonic
Panasonic CX7100 Auto-Rev Cassette Deck, Special $159
★ New from Panasonic tape deck with equalizer, bi-amp, sep. power amps.
Panasonic
Color TV's from $499
20" Color Special $619
No money down. Low monthly payments! (OAC).
Open 10 til 9 Daily
10 til 6 Saturday
385-5555

5 YEAR WARRANTY
1979 20"
ELECTROHOME
COLOR TV
RENT TO OWN
AS LOW AS $22 per month,
NOTE: Rent to own available for any size, any make.
ALSO — we rent color TVs $25 per month — $10 delivery.
CITY CENTRE TV
OPEN 10 A.M.-9 P.M.
6 DAYS A WEEK
477-6971
Next to K Mart in the Mall

PENNELEC MCP-1 VHF SCANner, $250 or best offer: 478-4336.

ADMIRAL 26" FLOOR CONsole color TV, $500. 383-1571

PORTABLE BW TV, IN GOOD running order. $25. 385-4052.

98 TV. STEREO, RADIO SALES and SERVICE

HILLSIDE SIGHT and SOUND
WATCH FOR OUR
GRAND OPENING
in this paper
OCT. 28-NOV. 3
Many advertised and unadvertised specials.
Hillside Shopping Mall, 595-8331

SOLID STATE SERVICE
Let factory trained technicians repair your Solid State TV, amplifiers, tape decks, turntables. No job too hard. Reasonable rates. ELECTRON TV SALES AND SERVICE. The Home of Quality Service, 100 Burnside Rd. W. (just up from Tillicum drive-in), 383-5432.

ELECTROHOME
1980 MODELS
NOW
ON DISPLAY
AT
TILLICUM FURNITURE
1633 HILLSIDE
595-3331

• microwave
• color TV
• stereo
homark
• rentals
• service
• sales
"Home of the $10 service call"
27 West Burnside Rd.
381-5622

Mais Furniture & Appliances
1821 COOK
RENT COLOR TV'S from $20
385-2435

CAR SOUND
Audiovox indash AM/FM cassette players from $149.95.
Audiovox graphic equalizer amplifier, 30 watts per channel with power level meter, $99.95.
Expert installation available.
B.C. SOUND & RADIO SERVICE
931 FORT 383-4731

HAM EQUIPMENT, YAESU ST101B transceiver $775, KP12 speech processor $100, EK150 electronic keyer, $100, low pass filter $22, Palwatt meter $20, semi automatic keyer $25, two-4 element CB beams $100. 652-1343 after 12

WANTED YOUR USED COLOUR TV's worth up to $200, trade-in allowance on our new Magnovox and Hitachi colour TV's. ELECTRON TV SALES & SERVICE, 100 Burnside Rd. W. 383-5432

19" COLOUR TV, STEREO AM/FM radio combination, approx 8 years old, very good condition, $250 or nearest offer. For quick sale. 383-1275

AKAI AS1070 RECEIVER, PIOneer cassette CT-F8282, Akai AP100C turntable, two Infinity Qb speakers, Koss head phones. $1400. 381-5957.

LLOYDS STEREO SYSTEM AMFM 8 track, turntable and speakers. Store demo. Special $269.95.
ATLAS STEREO AND TV
763 Fort St. 385-2712

40" FLEETWOOD STEREO console, has am/fm radio, 3 speed changer plus stereo cassette recorder player, very good shape, $145. 479-1202.

I WILL COME TO YOUR HOME to service your TV for only $10. Call Bruce 381-5622.
Homark Sales Ltd.

TEAC 4300S, REEL TO REEL tape deck, excellent fidelity, auto reverse, nearly new for $700. 386-9159 after 5:30

EXCELLENT STEREO, HARmon Kardon receiver, JMI Mercer speakers, Dual turntable, $500. 478-8007

TANGENT RS6 LOUD SPEAKers for quality system. Superb imaging and clarity, new $1050, asking $800. 385-1105.

EXCELLENT CONDITION B/W $35, and colour $150, colour and B/W combination. With guarantee. 383-8774 or 382-1234

SANSUI RECEIVER 63W RMS, Technics turntable, Prolinear speakers, nice sound, $850. 385-2219.

ONE YEAR OLD TOSHIBA Black Stripe colour portable TV with remote control. $375. 478-0128.

ELECTROHOME STEREO with Deilcraft Mediterranean cabinet, cassette, and satellite speakers. $225. 595-7678.

FOR SALE: SOUNDSIGN AMplifier, 2 speakers and 2 turntables, call 388-6895 after 5 o'clock.

HARMAN KARDON RECEIVer, Cerwin Vega speakers and Pioneer turntable. Like new, asking $750. 384-0452

SANSUI RECEIVER, EDS speakers, Soni tape deck and Gerrard turntable, all for only $250. 477-8468

COLOUR CONSOLE, 26" PHILco, excellent condition. $700 or best offer. 384-9878 after 6.

ZENITH COLOUR CONSOLE T.V. 26" screen. Excellent condition. 477-1984.

COMPONENT STEREO WITH built-in 8 track, nearly new, $100 or best offer. 385-9798.

AKAI SW-137 SPEAKERS, SANsui integrated amplifier, AU3900. Reasonably priced. 385-5457.

VIKING COLOUR TV, WALNUT cabinet, needs some repair, $95. 477-3193.

ELECTROHOME RECORD player and radio in walnut cabinet, not stereo. 598-1481.

TV 20" COLOUR, VIKING, REmote control, warranty Eatons, $525. 477-2270

SONY 1 PIECE AM/FM RADIO, record player, like new, $175. 382-8648

RCA 400 VIDEO CASSETTE RECorder. $1199. 2 months old, under warranty. 652-3675.

ONKYO MODEL 4055 TUNER. A best buy, seldom used. $300. 721-3409.

CONSOLE STEREO, AM/FM radio, 8-track tape, $275. 652-4347.

25 WATT RECEIVER, ONE year old. 386-7874.

50 WATTS A SIDE STEREO, hardly used. 384-7019 after 5

AUDIO LAB SPEAKERS, LIKE new, $75 or offers. 478-0489.

99 GROCERIES, MEAT and PRODUCE

North Douglas Delicatessen

N. Zeal. Edam and Mozz	1.79 lb.
N. Zealand White Cheddar	2.09 lb.
N. Zealand Gouda	2.09 lb.
Canadian Yellow Cheddar	2.09 lb.
Cooked Imported Ham	2.69 lb.
Salami and Hot Pepperoni	1.69 lb.

Open Tue.-Sun. Closed Monday
3891 Douglas 479-1827

VICTORIA FARM MEAT Services Ltd. Full line of Freezer meats

Sides of Pork	$1.15 per lb.
Sides of Beef	$1.60 per lb.
Hinds of Beef	$1.89 per lb.
Fronts of Beef	$1.29 per lb.
Fresh Local Lamb	$2.25 per lb.
Sides of Veal	$2.39 per lb.

Weight loss due to cutting, deboning and trimming will increase the price per lb. This freezer plant is under the Federal Provincial Domestic Inspection Program. 478-3944.

FRESH FISH
Largest selection at the lowest prices. Fresh cooked jumbo Sooke Shrimp, $1.39 lb. Fresh cooked daily, crabs $1.55 lb. Lots of salmon, halibut, lingcod, sole, abloney, etc. Fresh picked crab and shrimp meat daily. Fishermens Market Ltd. located at 1610 Island Hwy. 478-4522. Open 7 days a week.

WILLIAMS QUALITY MEATS 795 FORT ST.
384-0525 — 384-0526
GRADE "A" FREEZER BEEF
Sides $1.65 Hinds $1.89
Full Baron $1.69
Weight loss in cutting, boning and trimming will increase the price per pound.
Chargex Accepted

VICTORIAS BEST FOOD BUYS
30 kinds of beautiful, freshly made donuts. Try our honey glazed donuts only $1.99 dozen at the new Donut Maid on Blanchard next to the arena. Also fast prepack Bakers Choice, $2.19 dozen. We have parking and are open 24 hours a day. Please phone ahead for large orders. 382-9511

LE COTEAU FARM
MAC'S AND SPARTANS, GOLden Delicious apples. Graded to size. Kept in our cool room for freshness.

NO SUMMER SPRAYS
304 WALTON PL. OFF OLDfield Rd. 658-5888.

Hovey Orchards
QUALITY APPLES
Spartons, crisp and juicy, farm prices. 1899 Hovey Rd. off East Saanich Rd. in Central Saanich. 652-2657.

YOU PICK TOMATOES
RED AND GREEN. 20¢ A LB.
Picked large 20 lb. $5. Small 20 lb $4

LE COTEAU FARM
304 WALTON PL. OFF OLDfield Rd. 658-5888.

SAANICH ORCHARDS
MacIntosh, Spartan, Winter Banana, Golden and Red Delicious apples kept crackling fresh in cold storage. Also 3 varieties of squash. Open daily. 652-2009.

ALBERTA GRAIN FED BEEF only. Front quarters $1.39; sides of beef $1.65; hind quarters $1.99. Cut and wrapped and freezer packs. Sidney Meat Market, the Ted Robinson Family, 9786 Second St., Sidney, 656-7535.

BEZZOLA'S
of Cobble Hill exchanges ONE gallon of Raw Apple Juice for every 35 lbs. of Ripe Fruit delivered. Custom pressing by appointment. 743-5393.

WORLD'S BEST APPLES!
Tons and tons of Mac's and Spartans. Harvest Special on all Mac's. Oldfield Orchard, 6286 Oldfield Rd. 652-1010. Open Daily

SUNHILL ORCHARD
The Goldens are ready, also Macs and Spartans. 10¢ per pound juice apples available. 5963 Old West Saanich Rd. 652-4116.

POTATOES, $2 PER 100 LB sack. Red and green cabbage, 10¢ lb. Michell Farms, 3015 Island View Rd.

POTATOES, CARROTS, CABbage, onions. 7210 Wallace Drive. Friday, Saturday, Sunday, 12noon-6pm. 652-1318

FRESH GREEN BROCCOLI and buttercup squash, available now, also, orders taken. Phone after 3 pm. 652-1656.

SUNHILL ORCHARDS, 5963 OLD West Saanich Rd. This seasons MacIntosh and Spartans available daily. 652-4116.

POTATOES, $2 PER SACK, CARrots, $3 per sack. After 6pm, 652-1546.

CONCORD GRAPES, WINTER banana apples. 6811 West Saanich Rd.

FRESH LOCAL LAMB, CUT, wrapped and frozen. $2.25 a lb. 478-1892

ALBERTA GRAIN FED BEEF
Information phone Bob. 381-6621.

GREEN TOMATOES, 20¢ PER pound. 479-1493.

FALL RYE, $10 PER 100 LB, own sacks. 652-2743

100 MISCELLANEOUS FOR SALE

Vacuum Cleaners
Nearly new and reconditioned from $25.00 guaranteed. Current models always available: Compact, Electrolux, Filter Queen, Kirby, Hoover, Sears-Kenmore, Eureka, Lewyt, G.E. etc. Power nozzles adapted to any machine. Repairs every brand. Trades welcome. Top of line Built-ins - $325.
Mister Sweeper, 901 Esquimalt Road (at Head), Colwood Corners Mall next to Highway Supermarket. 386-3717, 474-1011.

WOODWORKING SEMINARS
Always wanted to learn how to build your own furniture — but lacked the confidence or tools and space to get started — then here's your chance. FREE orientation sessions covering wood selection, project design, hand and power tool use and safety are now being given. Call to reserve a space. Specials on 3 and 9 month memberships
TOOLS 'N SPACE
The fully equipped Hobby Woodworking shop
383-9600 338 Catherine St.

BARGAINS
2 Jennair ceramic cooktop cartridges new $175 ea.
Fireplace screen, like new $60
Copper hood for kit. range $50
Drape rods: Magic Fold 11', $25
Magic Fold 7', $18
Wooden Decorater $5
Black & Decker Edger, good condition, $18.
Belted rad snow tires, like new: Michelin 225/15X, $75
GR70/15 + Chrysler wheel, $65
595-3310 after 4 pm

BLANSHARD AT VIEW
INTERNATIONAL WATERBED (VICTORIA)
386-8858

ATTICA
720 Market St
!!WE BUY!!
JUST ABOUT ANYTHING
!!WE SELL!!
ALMOST EVERYTHING
382-4214

100 MISCELLANEOUS FOR SALE

NOTICE!
Are you tired of paying full retail prices on quality brand name, brand new furniture, appliances and televisions?
There Is Another Way
Look at these examples - Grange deluxe 312 coil mattress and box sets - 39" twin $138.88 set, 54" double $168.88 set, Queen $198.88 set, just arrived! - Colonial style beautiful maple finish dressers with mirror, single size $176.88, double $226.88, triple $264.88; chests - 4 drawer $139.88, 5 drawer $158.88, 7 drawer tall boy $164.88, 8 drawer double $194.88; desk chest $176.88; 1 drawer night table $62.88; teak finish 7 pc dining room $766.79; Dark walnut Duncan Phyfe drop leaf pedestal table $229.95; Lyre back chairs $69.95; Kroehler sleeper sofas with inner spring mattress $299.88; Sealy bunk beds with mattresses from $348.88; Speed Queen auto. dryers $299; auto. washer $469; Gibson 15 cu. ft. frost clear 2 dr. fridge $568; ranges from $359; Electrohome portable colour TV's from $386.66
It's worth a drive to our store (only 12 mins. from downtown Victoria)
Open 7 days
Everyday 10am - 6pm
Sunday 11am - 5pm
Flexible credit terms
COLWOOD-LANGFORD Furnitureland
1610 Island Highway
(Farmers Market)
478-1921

auctions • appraisals
AUCTION EVERY FRIDAY NIGHT
Kilshaw's OF VICTORIA
six generations
1115 FORT ST. 384-6441
Over 30 Years Your AUCTIONEERS and APPRAISERS in Victoria
384-6441
KILSHAWS LTD.

INTERNATIONAL KNIVES
SAVE 20% on Henckels Professional Cutlery!
Featuring: Dishwasher Safe Handles, Full Tang, High Carbon Steel and No Stain Blades.
These Attractive AND Functional Knives Are Available —
★ Individually or in Gift Sets
★ With either Durawood or Polypropylene handles
Buy Now While Selection Is Great and Prices Are Low At INTERNATIONAL KNIVES (Victoria's Only Specialty Knife Store)
574 Yates St. 383-2422
(Across from the Post Office)
PS. GOLD PANS ARE BACK IN STOCK!

AUCTIONS EVERY TUESDAY
APPRAISALS
FOR PROBATE INSURANCE AND SALE PURPOSES
386-3308
LUNDS
THE AUCTIONEERS AND APPRAISERS FOR VICTORIA AND VANCOUVER ISLAND

4 PC. CORNER SECTIONAL $199.95; tweed recliner $49.95; 54" mattress and box spring $39.95; 4 pc solid wood coffee table set $229.95; Almond upright freezer $298.88; McClary 30" deluxe self clean range and large McClary deluxe frost free fridge $849.95 pr; oval braided rugs $89.95 and $118; arm chair $19.95; 4 captains ch

100 MISCELLANEOUS FOR SALE

HUDSON SEAL FUR COAT, $500. Black tailored cloth coat with lamb collar, $125. Size 16-18. Both in excellent condition. 598-8543.

DRESS LENGTH GOLDEN muskrat fur coat size 12-14 with beaver collar and trim, as new, $750. 592-1794.

LADIES FIGURE SKATES, SIZE 8½, $15. Ladies figure skates size 5, $7. Girl's 3-speed bike, $20. Man's 3-speed bike $15. 477-2459.

WARN WINCH, 8,000 POUND CApacity, electric, complete. New $985. Asking $495. Ask for Don 477-7683 night, days 388-4500.

ROTOTILLER COMPACT 20", 48x, cast iron B&S engine $100. Also, rotary gas mower $50. 656-1337.

PINCOR GENERATOR
1 only, reduced to clear.
D&R Mowers, 615 Chatham
384-5551.

AUTO AND WRINGER WASHers, furniture, power mower and miscellaneous household items. 479-1986.

12' COMMERCIAL QUALITY shuffleboard for sale, worth $650 new. Sell for $475 or best offer. 382-4206

LADY SCHICK BEAUTIFYING Mist Hair Curler, $15 and Cabinet model Singer sewing machine, $75. 479-2168 after 6 pm.

MOFFAT GOURMET, EXCELlent condition. Also Moffat fridge, top freezer. Harvest Gold. 479-4697

90 SQ. YDS. USED TONE-ON-tone lime green, medium shag rug. 20 sq. yds. blue. Excellent condition. $5. per yard. 383-7563.

VERY SMALL TYPEWRITER. ¼ size Suzuki violin. Ping Pong table and a few other things. 479-4509.

HEAVY GOLD COLORED ANtique satin drapes pleated widths 17', 10', 6' (patio). All 83" long. $285 or offers. 656-2105.

4 TON RAMSEY ELECTRIC winch with cable and reverse, $550. Also CJ5 Jeep convertible top. 477-1784.

KENMORE APARTMENT SIZE washer spin dryer, $130, older fridge, good condition, $43. 595-8553

DR78-14 WHITEWALL RADIAL steel snow tires $45; 24" range $25; baby's change table $10. 386-1914.

10" RADIAL ARM SAW AND stand $325. Men's skates, new, size 9½, $20. Boy's skates size 12, $10. 598-6379.

INVISIBLE GALLERY, strange and unusual paintings (van murals done- $200 plus materials). 385-8769.

CHESTERFIELD AND CHAIR, green nylon frieze cover. $200. Three way BW television, radio and turntable, $50. 592-3883.

CLOTHES FOR CHILDREN, lady's pant suits, dresses, etc. etc. Good condition. Very reasonable. 384-4615.

BROWN SOFA/CHAIR. VERY good condition, clean. $55, large piece of plywood, house plants, brass flower stand. 382-9361

AVOCADO VIKING STOVE, 2 years old, excellent condition, $235. Older couch and chair, $15. 478-0495.

CHILD'S 16" SIDEWALK BIKE, $25. Cabinet stereo, Garrard turntable $100. Both excellent condition. 478-4058

JOHSERED 621 POWER CHAIN saw, as new, mens size 9 Daoust 250 hockey skates, used three months. 477-8943

STEREO SET, COMPLETE, lumber, copper pipe, lamps, oil range and heater with fittings. Misc. 130 St. Andrew's Street.

GREAT SELECTION OF Bibles, Christian books at The Promise Box, 1270 May Street, 12-5.

ENTERPRIZE GAS STOVE, double oven. Ceiling tiles, 180 sq. ft $20. Rangette. Radial arm saw, $98. 382-1832.

LADIES SHEPHERD COAT, size 14. Excellent condition. Brown suede/sheep wool lining. $50. 479-9420.

10 SPEED IN NEW CONDITION, $125. 10 gallon aquarium $15. Pickup truck chain, $25. Electric frying pan $10. 386-0869.

EXCELLENT QUALITY MEXIcan Silver Jewelry, hand painted ceramics and Onix figurines. Very good prices, 658-5751.

TWIN BEDS, 80" LONG, 1 DOUble bed, rotor antenna, snow tires 13", 2 Sport Toyota rims, 2 bucket seats, after 4pm please. 652-1037.

RACK OF MEN'S SECOND hand leather jackets, some young ladies' included. Your choice. One price, $40. 386-7485.

SANYO SOLID STATE 14" color television. Drop leaf tea wagon on wheels. Toshiba 8-track tape deck. 384-8992.

DRESS MAKER'S DUMMY, $20. 2 single beds, $20., $30. Sculptured brown wool rug 9X14' $25. House plants 25¢ up. 592-3849.

FULL STEREO COMPONENT $1200. C.B. and home bass and antenna. Coffee table and end table. 478-7324.

MATCHING PAIR OF BRITISH Indian rugs, clean with floral border and center. 9X12 and 9X6. $1,000. for the two. 384-3722.

MAYTAG WASHER $350, McClary fridge $350, GE stove $225. All just over 1 yr. old. View at 269 Old Island Hwy.

MEN'S SIZE 38 FULL LENGTH dark brown leather coat, regular $300, sell, for $200, brand new. 384-3375.

SEARSOPEDIC FIRM MATtress and boxspring, bedspread and curtains, $175. Small metal chair $10. 477-7763.

LARGE ZIEGLER SPACE heater, excellent condition, small chip in front. Suit workshop or house, 478-0547 leave message.

COMMERCIALLY TANNED rabbit pelts for sale. $2. and up, each. Also pelt stretchers, 382-4049.

SPEED QUEEN GAS CLOTHES dryer, $150. Enterprise 30" gas range, good condition, $150. 384-7875.

GARDNERS! THE BEST PRUNing shears, Swiss made, Felco #2, still in box. Retail $27. Sell for $20. 477-1300

WATERBEDS
Day or night, 478-7345.

VACUUMS
Eureka and Hoover. Sawyer Sewing Centre, 388-6228.

OUTDOOR INCINERATOR barrels. Ready for use, $6.49 delivered. 383-1328.

45-GALLON OAK WHISKEY barrels, good condition. $17.50 383-1328.

FOR SALE ELEPHANT TUSK, approximately 60". Phone 383-2969. Victoria BC

FINE OLDER WOOL RUGS, oriental and floral patterns, reasonable. 383-0243.

30" VIKING AVOCADO STOVE, $200. Portable top load GE dishwasher, $200. 652-2452

2,000 POUND CAR WINCH $300. Nearly new. Metal folding chairs $1. each. 3 water buoys. 384-4818.

LOAD SAND OR GRAVEL, $17 delivered. Concrete slabs, 90¢. 592-7068

FULL LENGTH PELOMA suede ladies coat, worth $600 best offer. 598-4970

32½X80" STORM DOOR $40, AN Avon collection. 761 Genevieve Rd.

DOUBLE HOLLYWOOD BED, frame, hairdryers, chandellier, miscellaneous. 386-7577.

New office desks.
Private. 656-5929.

BUNKBEDS, BIRD CAGE WITH accessories. Phone 383-0609.

6 MONTH OLD FILTER QUEEN, priced at $350. 383-4510 after 5

100 MISCELLANEOUS FOR SALE

KELVINATOR DISHWASHER, two years old, excellent condition. $275. 384-2184.

PUB POOL TABLE FOR SALE, $750 or best offer. 479-5123, 595-7012.

DEMOLITION SALE 114 NIAgra St. Oil furnace, tank, chain link fence, etc.

4 HARNESS FLOOR LOOM with all accessories. $300. 598-3706.

FIREPROOF SAFE
Large heavy and secure, $275. 474-2703 or 388-5464 Pager 670.

BROWN SEALY HIDE-A-BED, riding boots size 38, mens figure skates size 6½. 479-5076.

KOLINSKY FUR STOLE CAPE. Estate. Valued $200-$125. Call evenings 592-1185

MINK STOLE, XMAS TREE, 12' net curtains, Silver dresser set. 592-7569.

EVERDURE HOT WATER tank with electric heater and cover. 30 gallon. $50. 477-6137.

NATURAL CANADIAN MUSKrat coat. Size 11-12. Two years old. $800. 479-5484.

1917 GOLD WEDDING RING, size 6¾, $100. Please phone 477-8216

INNER SPRING MATTRESS, 39X72", clean, springs firm. One roll-away cot (old). 384-1557.

23 CU. FT. FREEZER, EXCELlent condition. Used approximately 3 years. $275. 479-8326.

KELVINATOR, TOP LOADING, automatic dishwasher, $175. 595-7678

EUROPEAN HEALTH SPA life time membership, ½ price. 479-5716.

REMINGTON-RAND MANUAL typewriter, good condition, anytime 479-5716.

MOVING: HOUSEHOLD FURniture and misc. articles for sale. 385-9383.

HALF-PRICE! NEARLY-NEW Kirby heavy-duty vacuum cleaner. 479-8924.

MEN'S POLO WOOL SWEATER. Hand knit, grey, black and white. New. Size large. $85. 595-2173.

THREE YEAR OLD JOHNwood automatic oil fired hot water boiler. 122,000 BTU. 748-1098.

NEW HOOKED RUG, SIZE 40"x72", beige background, floral centre. 477-5801

BOY'S CCM SKATES, SIZE 2, girl's skates, size 6, worn twice; 8" table saw. 592-9521.

WOODEN TOY TRUCK AND trailer, spoon racks, bird cage and stand, 479-5131.

USED CARPET FROM HOTEL renovation, genuine savings, $4.25 per sq. yd. 386-2812.

BRITISH INDIA CARPET, 9X15, excellent condition, $300. 382-0014 or 382-1622.

VIKING STOVE $160, SABOT dinghy $50. Phone before 12am. 384-6017.

10" BLACK AND DECKER RAdial arm saw, 2 bar stools, hockey equipment. 658-8556.

RED CORDED WINTER COAT, persian lamb trim, size 12, $60. Persian lamb hat, $20. 598-6252.

DISHES, SETTING FOR 8 PLUS cream, sugar and coffee, $60. 598-6252.

CUSTOM LINED LIVING room, dining room drapes. Sacrifice $350. 477-7458

ETCHING AND LINO WOOD block press. Double roller bars. 384-9667 afternoons.

SHORT SHAG CARPET (beige) plus underlay, 18½'x12', near new, $300. 598-7805.

3 PAIRS OF SKI BOOTS AND one pair of white figure skates. 658-1027.

26" FRANKLIN FIREPLACE with grill, excellent condition, $90. 652-2182.

17" HEAVY DUTY SUFFOLK lawnmower, offers on $550. 478-4750.

PIANO BENCH WITH STORAGE space, good condition, 24x15x21 high, $40. 477-7892

CHESTERFIELD AND CHAIR, 4 seater, burnt orange, good condition. 477-2481

THREE CHINESE HOOKED rugs, one pair of floral drapes, eiderdown quilt, misc. 479-2322

FIRESCREEN, BRASS FOOTed, side pull, 31" high, 38" wide, $25. 385-0576 after 3.

FIREPLACE HOOD, SWEDISH steel, 32½" opening, flared to 41". Screen height 18". $50. 652-2059.

ELECTRIC POTTERS WHEEL, teak chair, maple coffee table, teak end table. 656-3161

WALL CABINET, 3 SHELVES, record storage, $65. Good condition. 386-6440.

HATLEY MEMORIAL GARdens, 2 or 4 plots, ½ price. 477-4078.

COMPONENET STEREO am/fm radio, 2 speakers, artificial Christmas tree. 598-7390.

MORRIS DELUXE MODEL cabinet sewing machine, does everything. 478-0274.

MINK JACKET
Beautiful natural pearl, size 10-12, like new. 652-2781.

42" WOOD LATHE WITH chisels, commercial heavy duty, $650, offers. 384-4350.

VIKING PORTABLE FRONT loading dishwasher, immaculate condition, $175. 477-2833.

AMANA COMPACTOR, LIKE new, $200 or best offer. 384-9130 after 5:30 pm

BLENDER, TOASTER, FLOOR polisher, china, crystal, one pair of brass candle holders. 598-3119.

BAYCREST SELECTOMATIC rug vacuum cleaner, phone 598-5370.

APARTMENT SIZE VIKING fridge, $80. Wringer washer, $60. Old Norge fridge, $15. 595-8814.

7½" HEAVY DUTY HACKSAW, hydraulically operated, $650. 9'6" plywood boat, $75. 652-2902.

COFFEE TABLE, 2 STEP tables, Peppler serving table and outside door. 383-7870.

MATTRESS, 38"X78", SPRING, good condition, $40. Evenings 477-5836.

YARD OF SAND, 4 BAGS CEments, 2 bags lime. $20. Radial snow tires DR70-13, $10. 477-0235.

REEL MASTER LAWNMOWER, 2 hp Briggs and Stratton mower, $50. 478-4336.

LARGE GEMINI FIREPLACE, $250. or offers. 48 gallon fish tank with accessories $200. 478-0438.

RIDING LAWNMOWER, 8 horsepower Craftsman, new. Also bookcase, $10. 478-3754.

SINGER SEWING MACHINE, 99K in cabinet. Viking ZigZag, cabinet. 658-8156.

LARGE 3 COMBINATION COLored television, needs servicing, offers. 592-4349.

8" TABLE SAW WITH STAND, $150, GE electric kettle $8. 477-5389

SINGLE BED $30, MATTRESS $15, patio couch $20, flight bag $15. 592-3265

20" COLOR TV, RCA, ASKING $150. Sunfish sailboat $875. 537-2701.

BEAUTIFUL RED FOX COAT, worn only a few times, must been seen, $1995. 658-8774

FREEZER 15 CU. FT. $100. 477-4323

16 CU. FT. UPRIGHT FREEZER like new. $300. 385-5470.

1922 MAYTAG WRINGER washer, works, $100. 383-0243.

5 HP. TORO LEAF SHREDDER. New condition. 592-3988.

2 PR. RUBBER HIPWADERS, sizes 6 and 8, $17. 477-5801

100 MISCELLANEOUS FOR SALE

ANTIQUE OAK WRITING desk, inlaid front, $175; carved wood floor lamp, detailed carvings, $185; royal blue 3 seat sofa and chair, immaculate condition, $295; corner pine 6' dining cabinet, $265; Duncan Phyfe drop leaf table $150; solid walnut telephone table, $65; 2 seater leatherette couch, $40; Skylar spring cushion rocking chair, $85; 2 wood drop leaf kitchen tables, $40 each; oak chest of drawers, $85; walnut desk, $175; mahogany desk, $125; solid oak large hall cupboard, $275; Steptoe & Son, 434 Kingston 383-1689

ISLAND JANITOR
SUPPLY CO. LTD.
All make industrial carpet, floor and vacuum machines - parts and service. Hoover, Clarke etc.
The Housewife's favorite
MIGHTY MAID
mm120, upright vacuum
USED vacuums, floor machines, carpet equipment.
386-6434 2519 DOUGLAS

SEVERAL OLDER TYPEWRITers, good order, $25. British India rug, 6'x9', $45. Scandinavian rug, 6'x9', $35. Colour TV, $125. Trombone, $65. Violin, 130 years old, needs repair, $35. Old Banjo, needs repair, $25. Storage Trunk, $10. Rocking chair, 100 years old, $65. Older cameras, binoculars, fishing reels. Many more bargains. 11 am- 5 pm weekdays. Rita's treasures, 1710 Government St.

Wosk's
WE TAKE TRADES
1810 STORE 385-8782

TEAL BLUE UPHOLSTERED chair. Blue leather lounge. Blue lounger — $60. each. Chesterfield — autumn colors — $140. Walnut desk — $250. Oak chest — $200. Walnut dining rm. table — $95. 3 lamps — $15. each. Antique sabre $65., Danst candle stick $15., Maple beds single, $65. Round mahogany cut down coffee table, $240. British India rug, $225., small side table, $55. 592-1768.

CLEARANCE SALE
Round table, 2 large leaves, 4 chairs and buffet, $295. We're selling out of brass and all brass is all ready priced at cost and this weekend an additional 20% off. Oak wash stand $95, Bentwood hall trees-boxed $59.95, plus much more. Open 7 days and most nights, 15 min from town 10 from Woolco, Petes Place, 786 Goldstream, 478-6000.

EATON'S
WAREHOUSE
STORE
749 View St.

CARPET
ROLL ENDS
Largest stock, best priced and biggest roll ends on Vancouver Island. We cut our roll ends. Fuzzy Wuzzy Rugs, Craigflower and Skinner, Vic West, 382-6142. Also in Beban Plaza, Nanaimo.

WAREHOUSE CLEARANCE
1 new Moffat fridge, 15' left hand, Almond. 1 new GE self clean range, Almond. 1 used Westinghouse 6 cycle dishwasher, green. 1 old Westinghouse fridge, Gold, 9'. 1 old Westinghouse range, Gold, 24". Carpet remenent, 12'x17', dark brown. 2 Kitchenaide portable dishwashers, Gold. Kenyon Sales 386-1214.

1 ARCHED SWEDISH STEEL FIRE SCREEN 36" WIDE. 1 BRAND NEW NEVER USED FRANKLIN WITH GRILL AND BEAN POT. 656-6309

MICROWAVE OVEN PANASONic-Genius $700; Sunbeam hair-dryer $30; Hanimex Projector $50; Movie Editor $50; Golf club set with cart and bag $150; 2 bowling balls with bags $20 each; Skillsaw 7¼" $50; Electric chain saw $30; Electric ⅜" drill $30; Hedge trimmer $25; Weed Eater $35. 479-2550.

KENMORE SEWING MAchine, $35. Desk, $25. Remmington, $35. Side drop leaf table, $25. Arborite table, $25. Vinyl chairs, $12 each. Stepstool, $12. Umbrella stroller, $15. Five drawer chest, $45. Three drawer chest, $30. Good push lawn mower, $20. Six shelf linen cabinet, $30. Large book case, cedar. $25. 595-5498.

5 PCE. VILAS KITCHEN SUITE, $350; Sylvania colour console TV, $400; Motorola Solid State console stereo, $350; sectional card table and 4 chairs, $150; Speed Queen washer and dryer, $400; coffee table, $75; custom king size bedspread, like new, $200; miscellaneous lighting fixtures; etc. 658-5875

Larsen's Furniture
Used
Open Nov. 1st-10 am.
917 Fort Street

CARPET
Rolls and rolls of clearance carpets. All sizes, styles and colours. Priced from $4.95 per sq. yd. Save up to $20 a sq. yd. Fuzzy Wuzzy Rugs, Craigflower and Skinner, Vic West. 382-6142. Also in Beban Plaza, Nanaimo.

GOLD AND WHITE FLOWERED wool carpet, best offer, 658-1068.

UTILITY TRAILER, 6'X8', COMpletely enclosed, $375. 479-9546.

FOR SALE MAPLE BURLS. Phone 479-5886.

ANTIQUE BRACELET. PHONE 383-6758.

GLASS FIRESCREENS, $88. Bentwood rockers, $120. 477-2544.

NEW BROWN VIRGIN WOOL coat, size 16, 385-7455.

GAS FURNACE 64,000 BTU OUTput. $200 or best offer. 246-9020.

SPEED QUEEN DISHWASHER, still on warranty, $350. 592-4793.

ONE SET OF DIAMOND WEDding rings for sale. 383-6848.

MCCULLOCH CHAINSAW, 20" bar, new chain, $80. 478-4336.

BRAND NEW LADIES LEATHer jacket, size 12, $45. 479-8931.

ENTIRE HOUSEHOLD FURnishings for sale. 595-2487.

TAJ MAHAL INDIAN RUG, 10x14, $1649. 652-4044.

POOL TABLE 4X8 COMPLETE, $400. 477-8350.

48" BOXSPRING AND MATtress, $45. 595-1175.

2 SEWING MACHINES, $40., $70. In good condition. 595-0538.

FREEZER 18 CU. FT. $150 OR best offer. 385-5620

MEDIUM SIZE CHAIN SAW $175. 656-0324 after 5

NINE BAGS OF SOIL, MANURE or sand, $10 delivered. 592-7068

101 CHILDREN'S MISCELLANEOUS

ROUND-A-BOUT
Children's Clothes
We will now BUY your Fisher Price toys and childrens furniture. 1005 View, Tues-Sat, 10-5 p.m. 385-6552

KIDDING AROUND, 363 BURNside East, accepting on consignment, new and used children's clothing, toys, furniture, handcrafts. 383-5535.

GENDRON 3-IN-1 BUGGY, Very good condition. 478-6827, noon on.

101 CHILDREN'S MISCELLANEOUS

BOYS AND GIRLS CLOTHES, newborn to size 6X. All cheap and in good condition. Carriage, $55. 478-9348.

CAR SEAT, HIGH CHAIR, walker, baby back carrier, jolly jumper, toys, skates, a good selection of baby clothes. 479-3163.

BABY CRIB AND MATTRESS, Umbroller stroller, extension gate, girl's banana bicycle. All in very good condition. 721-3023.

TWIN CLUB'S USED CLOTHING and equipment sale Sat. Nov. 3rd. 10-1pm. 1160 Roy Rd.

BRAND NEW BABY UMbroller, $25. Never been used. 721-3919.

SNUGLI $25. CAR BED, $15. Phone 721-3926.

SNUGLI, BUGGY, EXCELLENT condition 479-9549.

DELUXE BABY WALKER $25. 478-0177

CRIB AND MATTRESS. GOOD condition. $75. 382-5023.

103 MISCELLANEOUS WANTED

OAK BAY
AUCTION
EVERY WED 7PM
AND SAT 1:30PM
WE BUY, SELL AND APPRAISE
CONSIGNMENTS WANTED
2036 OAK BAY AVENUE
592-5111

GOODWILL ENTERPRISES
urgently need repairable or reusable clothing, furniture and general household items.
Call 385-6791 for pickup
RECEIVING DOCK OPEN
at 220, Bay Street
Mon.-Fri. 8 a.m. to 6 p.m.
Sat.-Sun. 9:30 a.m. to 5:30 p.m.
Your donations create training and jobs for the handicapped.

THE SALVATION army needs your re-usable clothing, furniture and household goods. "Help us to help others." Family Thrift Stores. Victoria, Sidney and Langford. For pickup — 386-3295.

IF YOU HAVE ANYTHING TO SELL, CONSULT US FIRST
386-3308
THE AUCTIONEERS & APPRAISERS FOR VICTORIA & VANCOUVER ISLAND.
LUNDS
926 FORT ST.

Robinson's
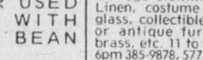
GUNS BOUGHT FOR CASH
Highest Prices Paid
1307 Broad 385-3429

CASH
Vintage clothing, furs to 1950, Linen, costume jewelry, china, glass, collectibles. Small unique or antique furniture, prints, brass, etc. 11 to 5 384-4547, after 6pm 385-9878, 577 Johnson St.
THE BAY WINDOW

CASH
For velvet clothing, furs, mens and ladies wool jackets, costume jewelery. 386-3249

WANTED OLD OAK KITCHEN cabinet (dry sink) with flower and sugar bins and enamel or tin counter top. 385-9798.

CHAIN SAW, BOOK CASE, 3300 ft. of fencing and posts, full length mirror, wood heating stove. 652-4187.

SELL OLD BOOKS TO THE HAUNTED BOOKSHOP
382-1427

CASH FOR MILITARY BADGES and medals. Colin McIntosh, 479-2362.

FRIDGES, SQUARE CORnered, working or not. 478-6000, 478-5449.

WANTED: VOLUMES 8-12 INclusive of Womens Day Encyclopedia of Cookery. 595-4501.

PISTOLS, MODERN OR ANtique, new or used. Top prices. 592-6940.

$50.00 PAID FOR ESQUIMALT or Central Saanich police cap badges. 479-2362.

WANTED: WIRE EXERcise/training pen for small dog. After 5, 592-7147.

SMALL WHITE ENAMEL GARbage burner in good condition, 479-3631.

HIDE-A-BED WITH GOOD MATtress, also, lady's small ski suit. 642-4238.

WANTED: OLD POST CARDS, Royalty items. 595-7567 or 383-8311

ANTIQUE CLAWFOOT BATHtub, 5'6" or longer, good condition. 592-3940.

WANTED — OLD EXTERIOR door with oval glass. 112-390-4606 collect.

WANTED: OLD RADIOS, tubes, parts, cabinets. Pre-1938. Private. 477-7858.

WANTED: SECOND HAND peanut butter maker, reasonable. 656-6184 anytime.

WANTED-USED NATIONAL Geographics. Phone 652-3202 after 6pm.

WANTED: GIRLS 5 SPEED bike, 26" wheel, good condition. 477-2459

WANTED, SPODE CHINA, WIcherdale pattern. Selling mens, ladies luggage. 592-6258.

WANTED: WIRE EXERcise/training pen for small dog. After 5, 592-7147.

WANTED: 2 USED FISHER—Price "Explorer" Easy Ride toys for young twins. 477-6111.

WANTED 9-10" TABLE SAW with 1 horsepower motor. 477-1300.

WANTED: USED CHILDS TRIcycle, fairly good condition, reasonable. 477-6083.

WANTED: LARGE CHINA cabinet, condition unimportant; also pin cushion ladies. 479-1974.

WANTED LARGE WALL MIRror, hide-a-bed, coloured portable TV. 386-7577.

FRIDGES AND FREEZERS bought. 383-7213. All Temp.

EXTRA LARGE BIRDCAGE needed for 2 doves. Phone after 5:30, 382-7877

CEDAR CHEST WANTED IN good condition. 478-1430.

WANTED GOOD QUALITY WAterbed. 383-1381 after 2pm.

CASH FOR USED FURS. 384-4547 or 385-9878. The Bay Window.

WANTED: TREAD SEWING machine. Phone 652-3663.

WANTED: USED FREEZER. 479-9258

USED GAS STOVES WANTED. 479-9987, 478-4743, 383-0686.

CASH FOR IBM SELECTMIC. 386-6039 evenings or weekends.

103 MISCELLANEOUS WANTED

$$$$$$$$$$$$$$$$$$$$$$$$$$
A new investment center needs 1 oz. bars of silver, Canadian coins, World coins, Franklin Mint sets, etc. We also sell on consignment at no cost to seller. Best cash prices in Victoria offered. 381-0141
$$$$$$$$$$$$$$$$$$$$$$$$$$

GUNS NEEDED!
Good used hunting rifles and shotguns.
International Knives Ltd.
576 Yates St. 383-2422
(across from the Post Office)

WANTED: INERT GRENADES, shells, etc. by private collector. Also military weapons, maps, charts, manuals, radio and optical gear. All shells must be deactivated. Barry, 381-0050 after 11 pm.

CASH
Used colour TV's needed desperately for resale -- We buy for cash. Call 381-5622 for estimate. Homark Sales Ltd.

WANTED: OLD AND UNUSUAL furniture, oriental rugs, old copper, brass, china, and glass, figures and ornaments and collectables. Hibernia Antiques, 386-0911 or 383-0405

BEER BOTTLES
Cans 60¢ Doz. 8:30-5:30 Mon.-Sat.
TIDY-UP BOTTLE DEPOT
542 Hillside 382-4222

URGENTLY REQUIRED
Refrigerators, freezers, automatic washers, dryers, ranges, dishwashers. Phoenix Appliances, 384-0423.

I NEED ANTIQUE WOODEN furniture, old china and glass, old tools, figurines, dolls, tins, pans, pictures, etc. Top price paid. 479-2684 anytime.

RANGES LESS THAN 12 YEARS old, Kenmore, Inglis, Whirlpool, Speed Queen, Simplicity washers, almost any make dryer, working or not. 478-6000, 478-5449.

URGENT DONATIONS OF fridge, stove, furniture and anyting you can spare for low income mother of three. Please help. 595-1023 days only.

WANTED: 2 PAIR OF MATCHing drapes, 6'x84", 14'x84", also a blender and mixer on a stand. Good condition, reasonable price. 479-8580

BEER BOTTLES
and cans 60¢ doz. Old car batteries, radiators, copper, brass, lead etc. 526 David, 383-1328, 8-4.

ROYAL DOULTON
Figurines wanted, preferably older. By visitor to city. 385-4792

DIAMONDS WANTED
Cash for your diamonds and rings in any condition. Universal Trading, 584 Johnson, 383-9512.

WANTED URGENT, USED furniture, appliances, power tools, anything with resale value, Phone P&A Trading, 386-6636

WANTED: LARGE INDIAN sweater and salmon net. 383-0938

105 GARAGE SALES

2 SQUARE 24" HEAVY SHAKES, 4x4, reinforcing mesh, 250' no.12/3S extension, 35'-1" type K copper, 1-2½'X5' bottom hung thermo window, 4-2X12X12' rough fir, 25 pounds 2¼" spiral ardox, 2¼-3¼ duplex nails, 50 pounds dark brown grout, metal table, misc. electrical and plastic pipe/fittings, 2" galvinized screws, marine cabin hinges and rim lock catches, new ⅜-5/16-¼ steel trawl wire, framed paintings, 2-2 channel CB transcievers, other misc. items. Saturday, Sunday, 10-5. 450 Kynaston Road, off Stratford Road. 479-6065.

3195 EXETER ROAD, LEFT OFF Lansdowne near Beach. Starting Saturday, Nov. 3, 10 a.m. Large Barbecue; Gas and Hand lawn trimmers; Molinex meat and vegetable grinder; "Leader" Garden sprayer, 2 gal.; Water pumps and motors; Jig saw; Hamburger maker and cooker; Small pool or snooker table complete; Large pressure cooker, 'New'; 50 cent table; Xmas lights; books; games; records; some clothing.

Giant Flea Market
Saturday, November 3rd, 9:30-3:30. Luxton Fair Ground, 1040 Marwood Avenue. Inside space (table included) $6. Lean-to's $4. Acres of outdoor space $3. Anything sells: arts and crafts, livestock, toys, household goods, etc. For information 478-2759 or 478-6625.

GARAGE SALE
1028 Waverley Terr. Saturday and Sunday, 12noon-5pm. Stained glass windows, old pictures, good used clothing, tools, fishing gear, sports equipment, the list is endless. Drive out West Saanich Rd to Brentwood Bay village, turn left onto Verdier, 2 blocks, turn right onto Waverley Terr. Don't miss this first time ever garage sale.

24' FIBERGLASS OVER PLY hull. $1000. 1975, 350 cc motorcycle, $500. Sears tent trailer, 15'x4' swimming pool, $75. Hostess chair, tricycle, CB 23 channel, metal cabinet for smoke house or dehydrator. Miscellaneous tires, Thorns turntable. 9am-7pm, Friday, Saturday, Sunday. 1111 Dominion Rd.

QUALITY SALE. DUNCAN Phyfe dropleaf dining room table and 4 chairs, ¾ size pool table, walnut telephone table, Green-Hart fly rods, miscellaneous china and glass ware, books, bric-a-brac of all types. Saturday 10-4. 2540 Cotswold Rd. off Uplands Rd. No presales.

MOVING, FURNITURE, lamps, utensils, stove, fridge, beds, tables, mirror, camping equipment, skates, Northern Electric radio, snows 850x14 and 15, grinder with motor, jack, garden tools, grind stone, misc. Saturday, Nov 3, 8-6, 683 Richmond Ave.

CHILDREN'S SUNDAY SALE. 929 Victoria Ave. Excellent condition: Lortone rocktumbler, girl's skates size 10, 13, 1. Fisher Price toys, roller skates, fuzzy pumper, doll cradle, leggo, jewelry maker, wagon, swing set, free kittens. Cash only please. No presales. 592-4503.

MINI-ESTATE SALE, CANAdiana pine box, blanket box, rocking chair, antique wicker settee, rugs, modern sofa, firescreen, 4-burner stove, Oak boxes, TV sets, clothes, misc. items. 1525 McRae Avenue, off Shelbourne, Saturday 10-2, Sunday 10-2.

FAMILY GARAGE SALE SATurday-Sunday. 3954 Grandis Pl. Encyclopedia Britannica, original oil paintings, books, lapidary settings, Temples Shakepeare, Olympic coins, child's crib, high chair, baby clothes, bottle sterilizer, assorted toys, etc.

TOOLS, ELECTRICAL HARDware, old bottles, cider jugs, antique marine peloris, 1810 Durrs Egg pistol, household items, camping items, kitchen table and 6 chairs. 8536 Moxon Terrace off Amity Dr. off Pat Bay Hwy. Sat.-Sun. 9-4pm.

CHILDS DESK, BEDROOM suite, full length mirror, chesterfield suite (needs recovering), mini bikes, odds and ends of dishes, plus miscellaneous. 2460 Munns Rd. 479-6220. Saturday, Sunday, 10am-4pm. Call Friday after 5.

DOUBLE SIDED PLYWOOD bookcase, excellent for paperbacks, $22; childs eisel, $3; dining room light fixture, $15; many more items. 9am-3pm, Saturday November 3rd, 830 Dominion Rd (off Craigflower). No early birds please.

9-4PM. SATURDAY-SUNDAY. 2945 5th St. Power tools, tools, 2 recliners, electric frying pan, and miscellaneous household items, ladies clothing, seal fur 54"x17", mink tails, sewing machine, painting, silverware set.

SKILL SAW; CEMENT MIXER; shingles; arborite; snow tires; corrugated plastic; hood fans; armachair; 3X3 aluminum sliding window; large arborite table; coffee table and couches. 386-3050, 1254 Union Rd., Saturday 10am.

FRIDAY-SATURDAY 'AT 1418 Brooke St. 10 am-6 pm. (between Fairfield and Richardson). No early birds.

105 GARAGE SALES

ALL THE TREASURES OF 3 FAmilies in one basement sale! Photo enlarger and supplies, stereo equipment, aquariums, down vests, wide variety of camping and sports equipment including skateboards and a good selection of freeze dried foods, childrens toys, gardening equipment and housewares, also oil paintings, fabrics, hideabed, knitting machine and steamer trunk. Guitar, clarinet and an electric organ. Plus books of all kinds and a large selection of misc. articles. Sunday November 4th, 10am-4pm. No Early Birds please. 1898 Monteith St.

PRESSED BACK CHAIRS, 24" stove, appliances, ladies medium clothing, outboard motor tank, electric blanket, plants, miscellaneous. 425 Constance. 10am Saturday.

VICTORIA PARENT FINDERS Garage Sale. Saturday only, 9am-5pm. Stove, $175; dryer, $60; working condition. Numerous miscellaneous items. 2315 Sooke Rd.

SATURDAY AND SUNDAY, 9-4:30. Bunk beds, wicker, old oak dresser, meat slicer, records, floor polisher, boy's good used clothing and much more. 2314 Bellamy Rd.

GIGANTIC GARAGE SALE SATurday 8-4, Sunday 11-3. Electric guitar and amp, drums, propane stove and etc. No early birds. 1569 Clawthorpe Ave. (off Doncaster).

ISLANDER MOTEL GARAGE Sale, 35 Gorge Rd. East, starting at 9:30. Headboards, double beds, electric base board heaters, lamps, lawnchairs, other furniture and misc. items., 384-4187.

SATURDAY AND SUNDAY 9-4pm. 1058 Summit Ave. Anvils, post jacks, large chains, forge parts, tools, piano $800. You move.

SATURDAY NOVEMBER 3RD, 10am-4pm. Framed pictures, table lamps, drain tiles, fireside set, much more. 4056 Glanford Ave.

DON'T MISS THIS OPPORTUnity. Selling everything except the garage. 2855 Fifth Street off Hillside, Saturday and Sunday, 9-4 pm, Both days.

GARAGE SALE, SUNDAY from 10-3, 1206 Marchant Rd. 2 aquariums, furniture, teens clothing, womens clothing size 5-7, misc. 652-4836

ENCLOSED UTILITY TRAILer, beds, baby items, skis and boots, lawnmower and miscellaneous. 3937 Margot Place, 479-9546.

9-4 SATURDAY. 2130 NEWTON St. Toys (big and small), aquarium, stand and accessories, drapes 2 pairs (150x82) and much more.

2173 CENTRAL AVE.-OAK BAY Sat. 10-5pm. Ping pong table, apt. size oak desk, 4 chairs, toys, clothes, books, misc. good stuff. No early birds.

4269 CEDAR HILL ROAD, SAT, 9:30-1. Gold-filled charm bracelet, jewelry, sewing machine, kitchenware, tires, drapes and miscellaneous.

GARAGE SALE. STORM DOOR, fireplace screen, venetian blinds, mangle, Avon bottles and miscellaneous. Saturday only. 11-3. No early birds. 761 Genevieve.

2035 WEILER AVE., SIDNEY. Girls bike, 13" studded snow tires, oak desk and misc., everything must go. Saturday and Sunday 10am-4pm.

HEY, LOW INCOME, PRICED right for you, furniture and stuff. 5557 Alderley Road, Friday to Sunday 10-5pm.

FIREPLACE, CARPET, BOOKS, clothing and misc. Saturday November 3rd, 10-4. 1295 Pearce Crescent, 477-4635.

SUNDAY, 9-3PM. 2773 THOMPson Ave, appliances, adult clothes, Micronesian handy crafts and shells.

GARAGE SALE. STOVE, MIScellaneous. Interesting items. Saturday, 9-4. 675 Richmond Ave.

COURTYARD SALE, SATURday November 3rd, 9-4, 1715 Fairfield Rd., around back. No early birds please.

MOVING GARAGE SALE, daily. 927 Greig Ave off Wallace Dr. 652-1497.

SATURDAY, 10AM-4PM. 2674 Cadboro Bay Rd. Miscellaneous household effects.

SATURDAY, NOVEMBER 3, 11:00-4:00 Mostly children's items, 3928 Braefoot.

GARAGE SALE. HOUSEHOLD items. Reasonable. 3136 Highview Street. 382-3637.

MULTI FAMILY GARAGE Sale Sat. Nov. 3rd. 10-4pm. 2914 Sooke Lake Rd.

MISCELLANEOUS GARAGE Sale, 543 Whiteside St, Sunday 10-4.

MISCELLANEOUS ARTICLES, 333 Niagara St. Sunday Nov. 4th. 9am-?

NOVEMBER 3RD-4TH, 3060 Wishart, anytime. Toys, crystal, drapes, clothes.

OAK BAY 941 ISLAND RD. SATurday & Sunday. 9am-3pm. No early birds.

MISCELLANEOUS ITEMS, GArage sale, 10-2pm. 1710 Victor. Saturday and Sunday.

GARAGE SALE, 645 GOLDstream, 9:30 am. Sat. Nov. 3rd.

SUNDAY 10-4 AT 1677 HILLVIEW Ave. Everything different.

11-3, SATURDAY AND SUNDAY, 1327 Minto Street.

109 MISCELLANEOUS TO RENT

TYPEWRITERS
Student rentals, manual $12 per month, electric, $30 per month. City Office Equipment, 386-8396.

CAMOSUN FURNITURE
RENTAL
MONTH TO MONTH
833 YATES ST. 383-3655

115 SWAPS

WILL ACCEPT MOBILE HOME, car, truck, or machinery on older 2 bedroom home in Langford. Evenings 642-4697.

1965 MERCURY MONTCLAIR good running condition. Radials. Trade for motorcycle, running or repairable. 656-3860.

72 CORVETTE CONVERTIBLE $9000. firm or will accept truck and camper as part payment. 477-3039, 383-9512

SWAP 19' TRAVEL TRAILER on serviced waterfront lot for 14' fiberglass boat 10 HP motor 479-7258.

TRADE 69 FIREBIRD FOR truck or Harley 1200. 384-5448 mornings.

EUROPEAN SPA LIFETIME membership value $1200. Open for trade. 479-5716.

8½' CAMPER, 14' WOODEN boat, golf cart, trade or sell for 10" table saw or ? 479-6206

116 COINS and STAMPS

WANTED CANADIAN SILVER coins, 1966 and back. Also, US silver coins, 1964 and back, paying highest prices. Also, buying 1967-68 silver coins. 478-8580.

A FRIENDLY CHANGE! GILtedge Coins & Silver at Harbour Square Mall, Government Street, buys, sells and trades. 381-0141.

LARGE COLLECTION CANAdian stamps, mostly Elizabethan plates, best offer. 383-7672.

117 ANTIQUES and ARTS

BRITISH INDIAN RUGS, sculptured gold and white Orbison 9X12, like new $850. each. 479-7564 after 5:30 pm.

FURNITURE REPAIRED. ANtiques our specialty. Phone 478-2539.

FOR SALE, OLD OAK WOODEN wall telephone. After 6 pm. 479-3348.

117 ANTIQUES and ARTS

ANNOUNCEMENT
We are now accepting consignments for our next
ANTIQUE and FINE ART AUCTION
Including paintings, silver, furniture, clocks, Estate jewelry, carpets etc.
to be held
Dec. 4, 1979
If you have anything you wish included please call JOHN BOYLE for an appraisal of your items
386-3308
The Auctioneers and Appraiser for Victoria and Vanc. Island
926 FORT
LUNDS

SCRAP GOLD AND SILVER PURCHASED FOR CASH. ALSO OLD JEWELLERY, POCKET WATCHES, SILVERWARE, MEDALS, SWORDS, BADGES, ANTIQUE FURNITURE, CLOCKS, TELESCOPES, SEXTANTS, SHIPS LAMPS, COMPASSES.
COLLECTORS CORNER
ANTIQUES LTD
829 FORT ST 386-1155

WANTED: PAINTINGS BY well known Canadian artists, eg. Jack Bush, Paul-Emile Borduas, David Milne, Emily Carr, Jack Shadbolt, Maxwell Bates, W.J. Phillips and Group of Seven and works by well known European Masters. Kyle's Gallery, 1545 Fort St, 592-2211.

LOVELY OLD OAK MIRRORED hall stand, $210; oak washstand 3 drawer, $195; beautiful oak mirrored sideboard, barley twist legs, brass handles, 2 drawers plus 2 cupboards, $425. Steptoe & Son, 434 Kingston, 383-1689

LOVELY OLD OAK MIRRORED hall stand, $210. Oak washstand, 3 drawer $195. Oak mirrored sideboard, barley twist legs, brass handles, 2 drawer plus 2 cupboards $425. 383-1689.

DON'T SELL JUST FOR GOLD value. Wanted: antique or good quality jewelry. Rosemary and Wendy Antiques, 620 Broughton, 385-9816

FURNITURE REFINISHING, antique restoration by museum trained professional. 383-4413 for free estimates; satisfaction guaranteed.

COCA-GLA AND ALL KINDS OF advertising collectibles wanted! Tom, Box 3176 Vancouver, V6B3X6

WANTED: GEORGIAN FURNIture, oriental rugs, silver, clocks, etc. TOP PRICES PAID. D.Robinson, 1019 Fort, 384-6425.

EARLY CANADIANA ¾ SPINdle bed and matching dresser. 1894 pot belly stove. 642-4203 evenings.

WEDGEWOOD PORCELAIN dinner service for 12, 98 pieces. $950.00 or offer, 477-2773.

QUALITY HALF CARAT DIAmond, 12 cluster diamonds, appraisl $3,650. 595-1143.

GEORGE III MAHOGANY FALL front bureaux in superb condition. 383-3713 or 592-1662 after 6.

WANTED — OLD EXTERIOR door with oval glass. 112-390-4606 collect.

DOUBLE SOLID BRASS BED. Other antique items. No triflers. 656-7001.

ANTIQUE COPPER CHANDElier for sale, $500. 748-2096 Duncan.

MOLAS BY CUNA INDIANS, Panama. Folk art for mounting, wearing. 658-8156.

ENGLISH TOBY MUGS, CUPS and saucers, 1938-1948 78 rpm. records. 721-5226.

LARGE VICTORIAN BOOKcase. 385-0304 after 5:30 pm.

20 GALLON OAK VICTORIA Phoenix beer barrel. 478-6925

120 GARDEN SUPPLIES

B.C. GREENHOUSE BUILDers. Quality aluminium and glass greenhouses. See our display unit at the Elk Lake Garden Center. For information/brochures phone 385-2841.

Fertilizer

FREE HORSE MANURE WITH straw. Barn area. Sandown race track. Available Tuesday, Thursday and Sunday between the hours of 11 am. to 4 pm. Capital City Turf Club.

SAANWOOD FARMS LTD.
Cow manure. 652-2026 or 652-1743. No Sunday calls please.

CHICKEN MANURE, FRESH or aged, $25 per pickup load delivered anytime. 474-1043.

PENDRAY FARMS LTD., COW manure, 6 yards $48, delivered. 477-1519.

NO. 1 STRAIGHT OLD COW MAnure. 4 yards, $38. 7 yards, $51. 14 yards, $98. Bag, $2.25. 595-0773.

AGED HORSE MANURE, $1.25 sack, 8 or more delivered. 479-5016, 479-6658.

Plowing, Rotovating and Cultivating

DON'S TRACTOR SERVICE
477-3913
We rotovate, plow, cut grass and brush; also loading and hauling.

4 BROTHERS — ALL AREAS
Hand Tillers, Tractors
479-6112.

Seeds, Bulbs, Plants Trees and Shrubs

CLEARANCE SALE
Sale Ends 5 pm Nov. 11
Heather 1 gal. pots $1 Each
4" pots 40¢

Pampass Grass 6' Tall $2.50 ea.

Evergreen Hedging Material
1 gal pots 24-36" tall $1.50 each

12,000 Polyanthus
Reg. Price 95¢ each
Sale price 45¢ each

Assorted indoor plants
4" Baskets $1 each
6" Baskets $2.50 each

Nursery stock-Cactus plant
Flowering shrubs
25% off listed prices

Look for many other specials in greenhouses and nursery

Many prices are less than wholesale, good supply of stock, other merchants welcomed.

Self serve & cash & carry

Deckers Greenhouses
2036 Bazan Bay Rd.
Sidney, B.C.

TRADE YOUR GERANIUMS for a perennial of your choice. Limited offer. Now taking orders for Holly Gift Boxes. Phone in first!. MacArthur Nurseries and Holly Orchards. 479-6208

120 GARDEN SUPPLIES

Seeds, Bulbs, Plants Trees and Shrubs

the Bay
GARDEN SHOP
SECOND FLOOR
5" POTTED CHRYSANTHEMUMS
In flower, white and dark red, $2.49 while quantities last.

Top Soil, Rocks and Fill

Excellent
SCREENED & BLENDED
TOPSOIL
$7.50
Per Metric Tonne
Cartage Extra
Trio Ready Mix (1971) Ltd
658-5235

SCREENED TOP SOIL WITH manure and sand, $10 per yard, delivery extra. Sterilized potting soil by bag. E. Nixon Ltd. 478-0511; Nights 479-1937, 479-2995

NO. 1 SCREENED TOPSOIL mixed with sand and manure, 14 yrds. $125; 7 yrds. $70. Sell pickup load, $9 yard. 478-3322.

FREE FILL, DELIVERY charge only, topsoil, fill sand and blasted rock. Reasonable. 658-5172, 592-1331, 478-8361.

#1 PEAT SOIL OR MIXED peat and sand, 10-20 yard loads. $8-9 per yard, delivered in Victoria. 743-2467

SAND, GRAVEL, DRAIN AND crushed rock, 1 to 6 yard loads. 658-5406.

#1 SCREENED BLACK LOAM, easy to spread, 7 yards $65, 4 yards $44, bag $2. 595-8129.

BY SACK WEED FREE GOOD black soil, 382-2843, 7 days a week. We deliver.

125 PETS and SUPPLIES

50-GALLON FRESH OR SALT, Supreme heater, fluorescent canopies, power 300 filter, Bizonic undergravel filter, silent giant pump, rocks and coral. $250. 24-gallon oblong hex with same setup as above. $125. Many parts for sale. 477-5525.

PUREBRED BLACK AND TAN German Shepherd puppies, 4½ months, 1 male, 1 female, excellent temperment, tatooed, all shots, can be registered, $150 male, $100 female. Non breeding contract required for female. 598-6666.

VICTORIA CITY KENNEL Club Fun Match, Sunday Nov. 4th, Brentwood Hall, Wallace Dr. Entries 10:30-12 noon. Green handling 11:30, followed by Champion Parade. Information 479-4002.

MOVING TO APARTMENT. Free to proper home: lovely Collie cross. Spayed female, 13 months. Used to house and yard. Friendly but good watchdog. 382-2368, before 4pm.

REGISTERED LABRADORS, black or yellow, sired by Field Trial Champion. Dam is chocolate, parents x-rayed clear. Price includes all shots. 748-8689 evenings.

3 YEAR OLD NEUTERED male Irish Setter requires loving, kindly home. He is very gentle. Does not roam. Due to family illness can no longer care for him. Phone evenings only 656-1919.

SILKY TERRIER
Rare opportunity to own a registered female of this scarce breed. 12 months old. Silver gray, playful, loving and beautiful. $300. 652-2182.

2 COCKER SPANIELS, 1 IRISH Setter, 1 Labrador, 1 Dalmation, 1 Small Breed pup, 2 Australian Blue Healers, 1 Siamese kitten, 2 White cats and other cats and kittens. 479-5868.

Obedience Training
HAVE YOUR DOG OBEDIENT and/or guard dog trained by professional trainers. Victoria Guard Dog Ltd. 384-8431 or 652-4180.

VERY LOVING SPAYED TORtoise shell cat. Also beautiful Ginger male. To good homes only. Greater Victoria Animals' Crusaders. 652-4305 9am-7pm

5 YEAR OLD SPAYED FEMALE Shepherd/Doberman cross. Good disposition. Needs alot of TLC. Intelligent. Free to proper home. 474-1549.

REGISTERED SHETLAND sheepdog pups. Sable/white/black. Excellent pedigree. $175 each. 112—337-8231.

REGISTERED OLD ENGLISH Sheepdog pups. Top U.K.-U.S. pedigrees. Great for Xmas. $350-$500. 595-8522.

FREE TO GOOD COUNTRY home 6 month old male English Sheep/Shepherd cross. Phone 384-5090 after 6pm.

REGISTERED LABRADOR puppies, blacks and yellows, excellent pedigree, parents xrayed clear. 743-4698 after 2pm.

93-GALLON AQUARIUM DISplay tank, 3x3x2, natural cedar cabinet, all accessories. $399. Phone after 7, 652-2996.

2 FEMALE LAB PUPPIES, ONE black, one yellow, excellent breeding, CKC registered. 592-9591.

REGISTERED DOBERMAN puppies, red and black, dame is a champion, with 2 legs on U.D. 112-574-5396

PUPPIES, MOTHER PUREbred West Highland Terrier, pure white and cute. Need good homes. After 6, 112-743-5429.

FREE TO GOOD HOMES, GREY and black tabby kittens, 10 weeks old. 384-0946, Monday-Friday 387-3546 9-5

10 MONTH OLD PUREBRED female German Shepherd. Free to good home with references. 478-0116.

BEFORE BUYING A PUPPY call Victoria City Kennel Club "Watchdog" for advice. 477-9781.

DOBERMAN PINSCHER PUPpies, CKC reg'd. Phone 246-4267 or 746-4332.

AFRICAN LOVEBIRD BABIES, good colour, ideal Christmas gifts. 383-4804.

REGISTERED IRISH SETTER puppies, tatooed, shots, etc. Cobble Hill 743-2191.

PUREBRED SABLE SHELTIES, must sell to good home. 753-7691 after 5.

PUREBRED IRISH SETTER spayed female, 1 yr. old, offers to $200. 595-7258 evenings.

GERMAN SHEPHERD WITH papers for sale to good home. 383-7285.

RED PERSIAN MALE KITTEN for sale. Purebred and registered. 598-4958

PUREBRED 5 YEAR OLD spayed Keeshond. Give away to good home. 385-2446.

FOUR MALE CANARIES AND 5 Hens, must be sold as I have no avary. 598-0003.

PERSIAN KITTENS FOR SALE. Registered and vacinated. 478-4603.

SHEPHERD LAB CROSS PUP, 9 weeks. Free to good home. 384-3084.

12 WEEK OLD, REGISTERED female, Collie pup, sable and tri coloured. 474-2916

FREE TO GOOD HOMES PART persian kittens, 8 weeks. 382-0823.

YOUNG CALICO CAT FREE TO a good home. 385-0314.

YELLOW CANARY WITH NEW cage. Offers. 385-4052.

125 PETS and SUPPLIES

FEMALE CAT, 5 MONTHS OLD. Moving. Needs good home. Peter, 383-1101.

CHESAPEAKE BAY CROSS male, 5 months, excellent temperament. 478-7977.

PUPPIES, $25. IRISH SETTER and Lab. 642-4205.

DOG GROOMING BY QUALIfied groomer, all breeds. 478-4906.

FREE TOM CAT, AFFECTIONate, must go. 592-6417.

PUPPIES FOR SALE. PHONE 478-8535.

PUREBRED SAMOYED 9 month male, best offer, 479-1843.

FREE KITTENS TO GOOD home. Phone after 6, 384-9878.

CUTE KITTENS. ONLY TWO left. Please call 382-8933.

FREE: CUTE, FLUFFY KITtens, 477-9753.

PART PERSIAN KITTENS free to good home. 478-5893.

YOUNG FERRET, LOTS OF life, good with kids. 381-0349.

SIAMESE KITTENS FOR SALE Phone 383-6169 after 6 pm.

PART PEEK-A-POO, $40. 478-8405.

2 GUINEA PIGS AND CAGE, $8. 595-7015.

DOBERMAN PINSCHER PUPS, $100. 479-5016.

ONE SMALL FEMALE PUPPY, 7 weeks old. $15. 383-4393.

FREE 8 MONTH OLD MALE Shepherd cross, 477-0525.

PET BUNNIES, $2.50 EACH. 479-0037

USED CAGES, GOOD CONDItion. Suitable for budgies and canaries. 477-6256.

GERMAN SHEPHARD PUPpies, purebred, excellent temperament, ready to go. 642-3453

CKC REGISTERED YELLOW Lab puppies, 7 weeks, tattoos and shots included. 743-4891 after 6.

FREE TO GOOD HOME, PREferably with children, 2 year old Samoyed—Lab cross. 386-6672.

HAPPINESS IS... COCKAPOO X pups, tails docked, dew claws removed. $25. 385-8237.

AMAZON PARROT
Young, gentle, talkative. 385-1213, Patricia.

BREEDING BUDGIES AND Cockatiels also breeding nest boxes. 642-4445.

5, 20, AND 30 GALLON AQUARIums, with stand, all equipment, plants and some fish. 656-6170

TAKLA SHELTIE, REGIStered, 8-week sable female puppy. Champion sired. 479-5939.

AQUARIUMS, NEAR NEW. 30 gallon, complete, $100. 10 gallon, $15. 479-3501.

ANNUAL BIRD SHOW
Sat & Sun. Nov 10 & 11
See coming events.

KITTEN, LOVELIEST OF THE litter, affectionate female tabby, 6 months. 478-0231.

DOBERMAN PUPS, BLACK and tan, all shots, tails docked. 656-1827 or 656-4502.

MALTESE, MALE DOG, NEUtered, 18 months old, for sale. 477-8935

WANTED: SMALL MINIATURE male white poodle for stud. 385-8575 after 4pm

BEAUTIFUL JACK RUSSELL Terrier pups, 6 weeks old, excellent family pets. 652-1019.

BEAGLE PUPPIES, PUREbred, shots, tattooed. Cobble Hill 743-2117.

CUTE SMALL BRED BLACK puppies, 8 weeks, $15, $10. 595-1581.

SHELTIE PUPPY, SABLE AND white, female, registered. 478-6154

127 CHICKS, POULTRY HATCHING EGGS SUPPLIES

FOR SALE PHEASANTS 1 PAIR Amherst, 1 pair Swinhoe. 246-3333.

WANTED PURE LIGHT SUSsex pullets, also 400-600 egg incubator. 478-3368.

WANTED LAYING HENS AND chicks. Phone 112-743-2210 (collect).

42 LAYING CHICKENS, FIRST lay. Phone 479-8178.

2 YEAR OLD LAYING HENS. 652-3230.

WANTED: BANTAM CHICKens. 479-1805

128 LIVESTOCK SUPPLIES AND EVENTS

JOHN MacNUTT
TRUCKING
SAWDUST—SHAVINGS
HOGFUEL
Large or Small Loads
479-6560 479-1908

MANDER
TRUCKING LTD.
SAWDUST
SHAVINGS
CEDAR HOG FUEL
385-3041
After 6, 477-5053, 479-7629

6 YEAR OLD REGISTERED thoroughbred horse. Sired by the highly acclaimed "Count the Green". Will be sold to highest bidder. Bids close at noon November 5th. For further information or to view, contact Murray Williams, 477-4556.

$10 SALE
Over 100 western shirts, and a selection of western straw hats, all for 1 price. Some items discounted up 50%. November 9-17. Shanks Saddlery, 764 Roderick St 384-5011

"IVAN HOE" 16.2 HH, 13 YEAR old, ½ Thoroughbred, very sound, excellent jumper and dressage Horse. Needs experienced Rider. Good home essential. Asking $1,200 or best offer. 112-248-3386 or 386-9138 evenings.

FOR RENT, BARN WITH TWO box stalls, hay room, tack room, good corral and a 1-acre field. Hydro and water in the barn, located near Saanichton Fair grounds. $95 a month for the lot. Phone 652-3206.

URGENTLY NEEDED
Am looking for person with flat pasture land and stall, who is willing to give tender loving care to lame horse. I will pay for everything. Please phone collect after 7:00 p.m. 112-261-6678.

VICTORIA FARM MEAT SERvices Ltd. Offering full services to local farms, custom slaughtering and meat processing. Federal Inspection. We also sell all types of freezer meats. 478-3944.

DORIS GANTON'S NEW BOOK is out "Drive On" training and showing the advanced driving horse. Available at Carriage Enterprises, 652-2182.

REGISTERED ½ QUARTER horse mare, 3 years old, 15 HH, fully trained. Registered ½ Arab pony, 4 years old, unbroken 652-4192.

HORSE AND PONY BOTH EXcellent at trail and game. Good disposition. To good home only. Best offer. 479-1986.

TWO YEARLING NUBIAN does, good bloodlines, ready to breed, $100 each or $175 pair. 384-5011, 478-7330.

LANDRACE LANCASHIRE weaner pigs, 9 weeks, $40. Pure Landrace boor, proven sire, $500. 652-3064.

WANTED: 3 HERFORD, Angus, or cross, young steers, or calves for 4H projects. Also 6 breed ewes. 658-5109

128 LIVESTOCK SUPPLIES AND EVENTS

14 MONTH GENTLE HOLSTEIN steer, offers around $460. 479-6524

6 YEAR OLD ½ ARAB MARE, 14 hands, experienced rider only. 642-3950.

WANTED: ENGLISH SADDLE, forward seat, good condition, English made. 658-5629

ENGLISH SADDLE, ALMOST new, 17 inches, forward seat, $225. 658-5629

HORSES BOARDED, METCHOSIN area, box stalls, riding ring, reasonable. 478-2687.

POLLED HEREFORD HEIFER, registered, bred A1, good conformation, $950. 658-5629

16HH THOROUGHBRED GELDing, very sound, experienced rider, $800; English saddle, good shape. $225. 656-5740.

ALFALFA FOR SALE, $112 PER ton. Minimum purchase 1 ton (21 bales) 658-5696, 658-5420 or 658-5725.

VIAPHC PLAY DAY, NOVEMber 11th, 9:30, Beaver Lake Ring. Information, 652-3500. Entries at Feed and Tack Stores.

FEED POTATOES, $30 TON. Michell Farms, 3015 Island View Rd.

GCHC COMPETITION TRAIL Ride, Nov. 18. Entries Nov. 15. 479-1458, 479-9297

DEITRIC DRESSAGE CLINIC. Nov. 17-18th. Oak Meadows. 479-5843.

6 YEAR OLD BAY MARE, 14.2 hands, very gentle. Phone 743-4698 after 2pm.

2 WELL FINISHED 18 MONTH, 1200 lb. Holstein steers $720 each. 656-2574.

HORSESHOEING, FARM TRIMming, Dave Milburn, 652-2140 anytime.

FOR SALE, 4-HORSE HITCH-type trailer, good condition. 652-3328.

BRIGHT WHEAT STRAW, $2 bale. Phone 478-1876. 777 Kangaroo Rd.

QUIET JERSEY ANGUS CROSS milk cow. Female weaner pigs, year old hens, $1 each. 652-2514

SPLIT CEDAR POSTS, 6' $1 each, 7' and 8' $1.25 each. 642-5972.

15.2 HH. PALAMINO GELDING, 9 years. Perfect family horse. $650. 658-1195.

HEREFORD COWS FOR SALE. 477-6666.

2 HORSE HOT WALKER, $100. 479-5304.

3 AND 4 YEAR OLD EWES FOR sale. $60 each. 478-6315.

FOR EXPERIENCED CORRECtive horseshoeing call 652-2032.

LANDRACE WEINER PIGS. 478-5153.

VACUUM PUMP FOR SURGE milking machine, $50. 477-6137.

WESTERN SADDLE, $200 OR best offer. 477-4323

ANGUS COW, 2 YEARS, BREEder. 479-0364

MUST SELL WEANER PIGS, 6 to 8 weeks. $30-$35. 652-3501.

GRAIN ROLLER, NEW. PHONE 478-1876. 777 Kangaroo Rd.

BULK SEED POTATOES, $25 ton. 652-1513 or 652-1318

WANTED: GOOD YOUNG milking cow. 652-2514

130 HEAVY EQUIPMENT AND MACHINERY

MF Massey Ferguson
IRON HORSE EQUIPMENT LTD.
NEW & USED
Farm & Industrial Equipment
Parts, Service, Financing
4650 Trans-Canada Highway
DUNCAN 748-2809
2440 S. Island Highway
COURTENAY 338-1326

SURPLUS SALE
TRUCKS
1973 International tandem dump, F-2050A desiel, very clean, $12,500.
1966 Haves tractor with 1971 Cummins, top mechanical condition, $10,800.
TRAILER
1974 Road Runner 6 wheel equipment trailer, 5th wheel hitch, like new, $3100.
Mutual Equipment Rentals
386-6155

PARTS FOR SALE, 1970 INTERnational 2050, disassembled, all parts reasonable. Also, 12-yard light steel box, complete with hoist, pump and reservoir. Good condition, $1200. 478-0254, after 5.

SHOE REPAIR MACHINES with shop potential. Includes stitcher, patcher, finisher, accessories plus materials. Asking $1700. 592-8063.

TANDEM GOOSENECK TRAILer with 5th wheel and side racks, wired, with brakes. 14x8' deck. A1 shape. $1800. 112-743-9165.

GRECO BULL DOG, AIR DRIVen, H.P. pump; 200' hose and pole gun. Jager 85 mobile compressor. 656-4778

WAGNER 2600H SPRAY MAchine, near new, offers. 385-3774 after 5.

TANDEM AXLE CAR TRAILER or for Bobcat, new, offers, 478-3754.

BACKHOE WITH LOADER, INternational model 3414. $6700. 386-5463, 656-7149.

JOHN DEERE 440A LINE SKIDder. 642-5181.

FOR SALE, FMC SKIDDER. 2400 hours. 390-2506.

135 FARM IMPLEMENTS

USED TRACTORS
VICTORIA STOCK
Stock 4822
1969 Ford 4000 c/w loader
Stock 4760
1975 David Brown 885 c/w loader
Stock 4523
1953 Ford NAA
Stock 4428
1959 MF FE-35 c/w loader
VANCOUVER STOCK
Stock 4806
1970 Ford 4400 c/w loader
Stock 4805
1969 Ford 2110 LCG, c/w loader
Stock 4808
1974 Leyland 154
Stock 4795
1955 MF 20-85 c/w rotovator reduction gear
Stock 4440
1951 Ford 8N
Stock 4579-
1952 Ford 8N
Stock 4440
1951 Ford 8N
ROLLINS MACHINERY LTD
610 Alpha St Victoria
Victora 384-0541
Vancouver 874-6404
Dealer Lic 5954A

KUBOTA TRACTORS
NEW AND USED
4 Wheel Drive Diesel Tractors
Rotovators, Mowers, etc.
4650 Trans-Canada Highway
DUNCAN 748-2809
2440 S. Island Highway
COURTENAY 338-1326

Ford Rollins
MACHINERY LIMITED
610 ALPHA STREET 384-0541
FORD TRACTORS
Lawn and Garden Tractors
10-20 H.P.
Farm Tractors
2 Wheel and 4 Wheel Drive
13-335 H.P.
DL-595-4A

GARDEN TRACTOR, ONE RUNning and one for parts, all equipment included, $800 or best offer. 479-9843 after 5

135 FARM IMPLEMENTS

JOHN DEERE
J. GRIEVE MOTORS LTD.
Lawn & Garden Tractors
7 hp - 28 hp
Diesel Farm Tractors
22 hp - 275 hp
Full Line of Attachments
Good Supply Of Used Tractors
652-1642 SAANICHTON

J. GRIEVE MOTORS LTD. Vancouver Island's largest farm implement dealer now selling Yanmar 4-wheel drive tractors, 13 to 33 h.p. Full line of attachments.
652-1642 SAANICHTON

3 POINT HITCH, PORTABLE 24" Buzz saw, belt and mandel included, $225. Call 656-2355.

BACK HOE AND FRONT END loader, fits Fordson major. 478-1876.

148 LEASE VEHICLES

ENSIGN
WILL SHOW —YOU— HOW TO LEASE
FOR SALE
12 VOLARES
2-dr. and 4-dr.
$4495 and up
3 CHRYSLERS
2-dr. and 4-dr.
SPECIAL
2 - '79 PLYMOUTH DUSTER
6 cylinder, automatic, Power Steering, Radio, Power Brakes, Low Mileage
Tom Cino
Bryan Cathcart
SELL Premium Ex-Lease Cars
LEASING???
See
Roy Hughes
And Ask About
CHRYSLER LEASING SYSTEM
Member of Chrysler Leasing Systems
Quadra At Caledonia
Dealer licence number D5620
386-2411
Open Weekdays 'Til 9:00

McCALLUM MOTORS LEASING LTD.
CAR LEASING— THE MODERN CONCEPT!
For further information contact
Call: CAM MCCALLUM
or
DON INNES
1101 YATES 382-6122

150 CARS FOR SALE

PALM MOTORS
BARGAIN HUNTERS

64 GMC Van	$751
65 Pontiac AT	$327
65 Chev SW	$418
67 Austin	$622
68 Falcon SW	$520
68 GMC ½ Ton	$1338
68 Montego AT	$1013
69 Cutlass	$1247
69 Datsun PW	$910
70 Maverick AT	$796
71 Pinto	$623
71 Nova AT	$1259
72 Pinto SW	$1418
72 Datsun AT	$1347
73 Astre AT	$1240
74 Chev AT	$2350
75 Maverick AT	$2550
23' Spencer	$1985

3342 OAK ST.
Dealer 5260 386-8385

1979 - 1980

79 CORVETTE: 12,000 km., air, power windows, AM/FM, T-bar roof, tilt, power steering. $13,895.
79 T-BIRD: automatic, P.S., P.B., Landeau, buckets, 23,000 kilometers. $6395.
79 GRAND PRIX: V8, automatic, bucket seats, ps, pb, pw, dark brown, 33,000 km. $6595.
79 MUSTANG: 21,000 km, P.S., V6, radio, auto. $5395
Inquire 901 Douglas. 388-4411. Open 7 days a week. Howbar Leasing Ltd. A Hertz system licensee member D-6499.

DEMO
79 2 door Impala Landau. White with green cloth trim. This car is a pleasure to drive with a few of the good things, 305 V8 automatic, power windows, tilt wheel, power steering, power brakes, am radio with rear speaker, bench seat with a lighting package and only 7800 KM. Call PETER RODGERS, 474-1211, 479-5865, Millstream Chevrolet Ltd. Dealer 5831

79 TRANS AM
A bronze beauty with matching velour interior. Honeycomb mags, radial tires, electric glass, tilt wheel stereo. Only 14,000 KM. Balance of new car warranty. Sale price $8995. Bank Financing OAC. Pacific Mazda Peugeot. 385-1451

79 CHEV SUBURBAN SCOTTSdale 20, 454 motor, trailer special with wiring and hitch, large radiator, transmission cooler, front and rear heavy duty shocks and springs, radio and CB. 10,200 miles. $11,500 or offers. 656-2120.

79 BUICK REGAL LTD. 9,800KM, PW, AM—FM cassette, cruise, many more extras. 479-3073.

1979 DIESEL RABBIT
4 door deluxe. 385-1695.

150 CARS FOR SALE

METRO TOYOTA
"Your Best Value Dealer"
SELL-A-THON TRADES
79 GMC Motorhome
79 Goldwing 1000
78 Blazer 3 4x4
78 Cordoba
78 Corona S.W.
78 Firebird
78 Datsun 510
78 Camaro
78 Toyota PU
78 Courier PU
5—78 Corolla's
78 Ford PU and cahopy
78 Firebird
78 Trans AM
77 Toyota PU SR5
77 Celica liftback
77 GMC PU
77 MGB
77 Cougar 4 dr.
77 Corolla
77 Corona
77 Datsun PU & canopy
77 Ventura
77 Hilux SR5
76 Monza
3—76 Corolla's
76 Corona SW, AT
76 Terry trailer
76 Firebird
76 Hilux
76 Corolla SR5
76 Datsun SW
76 Celica
76 Hornet
76 Capri
76 Mustang
76 Ford 4x4
76 Ventura
76 Hornet
75 Audi
75 Celica GT
75 Ventura
75 Cadillac Eldorado
75 Corolla
75 GMC Sierra
75 Ford 4x4
75 Empress motorhome
74 Dodge PU
74 Datsun
74 Capri
74 Mustang
74 Corolla SW
74 Hornet
74 Chev PU & canopy
74 Capri
74 Comet
73 Corolla SW
73 Buick
73 Olds 88
73 Datsun PU
73 Corolla
73 Valiant
73 Mustang
73 Audi
72 Mercedes
100% Bank Financing O.A.C.
386-3516

ECONO LOT
This Week's SPECIAL!
69 Corolla Sprinter $699
73 Corolla
73 Galaxie
73 Hilux
73 Mustang
73 Corona
73 Cougar
73 Plymouth
73 Impala
73 Astre
73 Vega
73 Mustang
72 Corona
72 Vega
72 Mini
72 Duster
72 Meteor
72 Mercury
72 Cortina
71 Rover
71 Chrysler SW
71 Capri
71 Dodge Demon
71 Corona
70 Cortina
70 Toyota PU
70 T-Bird
70 Swinger
70 MGB
70 Riviera
69 Barracuda
69 Alpine
67 Ford Van
65 Ford Van
67 Volkswagen Van
SHOP US AND SAVE!
Your Biggest LITTLE Car Dealer!
100% FINANCE OAC
386-3311
METRO TOYOTA LTD.
645 FINLAYSON
DEALER 6290

METRO TOYOTA
1979 TRANS AM
Silver with red interior, T-bar roof, air, am/fm cassette, power window, radial tires, 10,000 KM. $11,000. Call 598-6864.

WE CAN SUPPLY ANY MAKE of new car or truck-Call Les Carr at Bridge St. Motor Company Ltd. 388-5714, evenings 6-8, 721-3798, DL5161.

79 MUSTANG COBRA, 302 V8, 4 speed overdrive, 6500 kms, full options, warranty till April 1980, immaculate condition, $7900. After 4:30, 381-0078

1980 OLDSMOBILE OMEGA, 1 local driver. Absolutely as new $6750. 384-1721, 592-3121, Sports and Classic Cars, 640 Hillside. Dealer 5433

150 CARS FOR SALE

ENSIGN CHRYSLER PLYMOUTH
ENSIGN
CHRYSLER PLYMOUTH
ALL UNITS CHECKED BY CAR CLINIC DIAGNOSTIC CENTRE
WE THOUGHT YOU SHOULD KNOW
PREMIUM USED VANS

'77 Dodge B200
Automatic, Radio, Power Steering/Brakes, Stock #8318
SALE PRICE $5888

'77 Royal Sportsman
V8, Automatic, Power Steering/Brakes, AM/FM, Cruise Control, Air Conditioning, Power Windows. Stock #11645
SALE PRICE $7,444

'75 Dodge B300
V8, Automatic, Power Steering/Brakes, Stock #8304
SALE PRICE $4,777

79 CHRYSLER 300
79 CELICA
79 ZEPHYR S.W.
78 LEBARON S.W.
78 FURY S.W.
78 CARAVELLE
78 CORDOBA
77 OLDS CUTLASS
77 BUICK CENTURY
77 VOLARE
77 GRANADA
76 FIREBIRD ESPRIT
76 CORDOBA
76 COMET
75 MAVERICK
75 VW RABBIT
75 TRIUMPH TR7
74 COUGAR
74 VENTURA
73 LEMANS
72 NEWPORT
Plus Many More
GOV'T TESTED PLUS 2-YEAR WRITTEN WARRANTY
ENSIGN
Chrysler-Plymouth Ltd.
DOWNTOWN
YATES AT COOK
Dealer licence number D5295
386-2411
Open Weekdays Till 9:00

1979 CHRYSLER CORDOBA, 23,000 kms, power steering, brakes, and windows, air conditioning, buckets. 479-9413

1979 DIESEL RABBIT, METALlic blue, 5 speed, an economic wonder in mint condition, $7400. 652-3177 between 5-7pm.

1979 SILVER ANNIVERSARY Trans Am, all options, limited edition, $17,000 or best offer. After 5pm. 383-7081, weekends anytime

79 FORD GRANADA, 2 DOOR, V6 standard, 2 tone green, 7000 miles, great condition, asking $6500. 388-6568

1979 MALIBU WAGON, V8 AUTOmatic, many extras, $7,400, offers, 384-4350.

1977 - 1978

78 Buick Century 2 Dr.
Immaculate one owner. 4,000 miles, V8 automatic, power steering, brakes, radio, tilt steering etc. Colour beige. $5,995. Ask for ERROL RICHARDSON; Empress Pontiac Buick GMC Ltd. for further information or appointment to view 382-7121 or 383-2465. Dealer 5701

LADIES SPECIAL
1978 TOYOTA COROLLA 1600, 4 door sedan, with only 22,000 Km. This one owner, mint conditioned car has been Perma-Shined, and is another exclusive with, CHARLIE PETERSON, at Empress Pontiac Buick GMC Ltd., 382-7121 or res., 592-0458. Dealer 5701.

1978 FORD COBRA, T-ROOF, 302, 4 speed, $7995. 478-7626

1978 DATSUN 280Z 2+2, SILVER blue, 25,000 miles, 382-4845.

1977 GMC SPRINT, CANOPY, good condition. 478-3753

150 CARS FOR SALE

DOUGLAS VOLKSWAGEN AUDI
Your Largest Volkswagen Audi Dealer On The Island!
TEST DRIVE 1980 RABBIT TODAY!
GAS & DIESEL
For Immediate Delivery!
PREMIUM USED

78 RABBIT Deluxe, 4 speed	$6495
78 HONDA PRELUDE, 10,000 km, sun roof	$7995
78 AUDI FOX sedan. Automatic, sun roof	$8295
77 SUBARU, 4x4 Station Wagon, 34,000 km	$5395
75 RABBIT, 4 door, automatic	$3895
74 VALIANT sedan. 6 automatic. Exceptional!!!	$3895
71 THUNDERBIRD sedan. All options!	$2995

DEMO $ALE
SUBSTANTIAL $AVING$ ON AUDI 5000S
UP TO 60 MONTH SCOTIA PLAN FINANCING AVAILABLE. O.A.C.
Douglas Volkswagen Ltd.
3329 Douglas Street
388-5466
Dealer 5100

1977 DATSUN B210 DELUXE model, automatic transmission, radio, heater, white wall tires, cloth upholstery, side moldings, all good tires, new spare, two winter tires steel studded, low mileage, one owner. Firm price $1800. Phone 8am-5:30pm. 381-6250.

1978 XR7 COUGAR, LOADED, all electric, thermostat heat control on air conditioner. 25,000 miles. $7000 firm. Owner 388-9670 before 9 am and after 5 pm.

MUST SELL, 77 VOLARE STATIONwagon, V8, automatic, power steering, power brakes, air conditioning, 24,000 miles, $5395 or offers. 477-8303 after 5.

1978 IMPALA WAGON 4 door, 18,000 carefully driven miles, economy V8 motor, immaculate. $6495. 598-1359 after 6.

1978 LEBARON, ONLY 12,000 miles, power steering, power brakes, air, automatic, radio-8 track. $7,900. 477-5795.

PRACTICAL 1977 FIREBIRD, V6, 28,000 miles. $6000. 474-1659

NOVA 1978, V8-305 ENGINE, like new, power steering, power brakes, automatic transmission, lady driven. $5200. 385-7443.

1978 VOLKSWAGEN RABBIT L, deluxe automatic, excellent condition. Best offer over $5,000. 478-7092.

77 MERCURY MONARCH SE, yellow, brown Landau roof, PS, PB, automatic, 27,000 miles, 382-5425.

1978 FIREBIRD ESPRIT 350 V8 automatic, power steering, brakes. Many extras. 13,000 miles. Asking $7,200. 478-1982.

1977 CADILLAC COUP DE ville, silver, red interior, 20,000 miles, immaculate condition. $10,900. 383-4973.

78 PLYMOUTH FURY STATIONwagon, excellent condition, 18,000 miles, $6750 or nearest offer. 388-5689

1977 OLDSMOBILE TORONADO, low mileage, excellent condition, fully equipped. $8900. Days 381-0121, evenings 658-1180.

1978 PINTO STATIONWAGON, V6, automatic, power brakes, power steering, radio, tape deck, 4000 km. 384-4471.

77 Z28
478-8701

78 BROWN FAIRMONT, SMALL 6, 11,800 miles, loaded. $5175. 592-1675.

1977 PONTIAC LEMANS, 4 DOOR sedan, 51,000 miles. 478-8420 or 474-1201.

1978 HONDA CIVIC HATCHback, 5 speed, excellent condition, $4400. 477-1622

78 RABBIT, GOOD CONDITION, good mileage, no reasonable offer refused. 383-2027

1978 F10 DATSUN SPORTS Wagon. Good condition. 44,000 kilometers. $3950. 381-0154.

1977 CELICA LIFTBACK, AM/FM 8-track, mags, best offer. 383-0741 after 6.

150 CARS FOR SALE

Speedway MOTORS LTD.
VOLKSWAGEN
PORSCHE
AUDI
RABBIT GT1
'79 demonstrator, limited edition model, sunroof, am/fm radio, cassette stereo. Balance of factory warranty.
PORSCHE
'79 9-11SC Targa
Fully equipped, air conditioned, power windows, 16" turbo wheels, with P7 tires, factory warranty.

79 Dodge Camper Van
79 Mustang II
79 Honda Prelude
79 Chev. Monte Carlo
79 Ford Fairmont
79 Chev Chevette
79 Cadillac Diesel
79 Olds Cutlass Diesel
79 Camaro Z-28
79 Datsun 510
78 VW Diesel, White
78 Chev Chevette
78 Bendex Motorhome
78 Buick Regal Turbo
78 Rabbit Automatic
77 Audi Fox 4-door, automatic
77 Rabbit, Blue
77 GMC Jimmy 4X4
76 Ford PU, Yellow
76 Ford PU, White
76 Dodge Dart
76 Dodge PU Club Cab
76 VW Rabbit
75 Audi 100, White
75 Fox Wagon
75 TR6 Convertible
75 Pontiac Wagon
74 Bayliner Boat, 24 ft.
74 Gremlin
74 VW Window Van
74 AMC Hornet
74 Lincoln MKIV
74 Ford PU ¾ Ton
74 Honda Civic
73 VW Westfalia Camper
73 VW Beetle, Blue
73 VW 412 4-Door Automatic
73 Porsche 914
73 Toyota Corolla, Yellow, 5 speed
72 VW Beetle
72 Toyota Crown
72 Toyota Corolla, Green
72 Buick LeSabre
72 Mazda PU
71 VW Westfalia Camper
71 VW Westfalia Camper, Yellow
71 Comet, Green
71 Dodge Dart
70 Mercedes, White
70 Cortina SW
69 AMC Rebel
69 Camero
69 VW Fastback
64 Chevy II
63 Corvair

DOWNTOWN AT SPEEDWAY
VOLKSWAGEN, PORSCHE, AUDI
971 YATES ST. at VANCOUVER
Dealer Licence No. D-5180
385-2415

1977 PONTIAC LEMANS STAtionwagon, PS, PB, AT, excellent condition, $5,200. 598-1359.

1977 AUSTIN MINI 1000, TESTed, excellent condition, best offer. 385-0814.

1977 MERCURY BOBCAT, hardtop, automatic, all power, 29,000 miles. 652-2452

1977 CELICA, 24,000 MILES. Call after 5, 479-2439 or 477-0532.

1975 - 1976

1975 CORDOBA
I have for sale a one owner local 1975 Cordoba, 37,000 miles. White with green vinyl roof, V8 AT, P.S, P.B, radio. For a demo on this car please call MURRAY MINCKLER at Empress Pontiac Buick GMC Ltd. Bus. 382-7121 or home 658-5606. Dealer 5701

FAMILY CAR
1975 Mercury Bobcat Villager S.W. Economical 4 cyl. auto, roof rack, rear window defogger. Only 46,000 mi. For an appointment to view please call
STEVE SUMMERS
MCCALLUM MOTORS
382-9039 Dealer 5603 382-6122

CADILLAC
1975 Eldorado coupe, 39,000 pampered miles. Loaded with factory options. Totally and absolutely flawless throughout. 384-1721, 592-3121, Sports and Classic Cars, 640 Hillside. Dealer 5433

BANK REPOSSESSION
1975 Ford Gran Torino. For details contact Mrs. Mather weekdays 385-1376.

1975 AUSTIN MARINA DEluxe, automatic, radials, extra wheels, studded snow tires, 24,000 miles, Lady owned $3000. 598-7493 after 5.

1976 NOVA 2 DOOR, AUTOmatic, power steering, very clean, $3495. Trades. Holmes Automotive, 388-5811 or 592-9289. Dealer 5991.

1976 COUGAR XR-7, POWER steering, power brakes, AM radio, deluxe interior, 34,000 miles, immaculate sports luxury car. $4800. 383-5392

1975 MONARCH GHIA 4 DOOR. Immaculate and beautifully equipped. $3585. 384-1721, 592-3121, Sports and Classic Cars, 640 Hillside. Dealer 5433

MUST SELL '76 CAMARO, IMmaculate, automatic, 15,000 miles. Offer closest to $6200. takes by weekend. 386-3240.

1976 VW RABBIT, 4 SPEED. EXcellent condition, offers. 592-0432

150 CARS FOR SALE

THREE POINT MOTORS
1979 DATSUN STAFF CAR CLEAROUT
510 SPORTBACK Reduced $1,124!
510 WAGON Reduced $1,125!
510 FOUR DOOR Reduced $789!
210 HATCHBACKS Reduced $885
210 WAGONS Reduced $789
210 FOUR DOOR Reduced $730
210 TWO DOOR Reduced $641
USED '79 DATSUN
210 FOUR DOOR
* Automatic
* Radio
* Side Mouldings
* H/D Underseal
$4,995

'79 DATSUN DELUXE CAB
One-of-a-kind unit with custom paint and many, many extras. Priced $1,500 less than new $7,395
'78 DATSUN B 210
less than 9,000 miles and $1,655 less than replacement cost $4,495
'78 DODGE DIPLOMAT
Vinyl roof, automatic, power steering, power brakes, radio. Like new! $5,395
'77 HONDA CIVIC
One owner unit $3,595
'77 FORD GRANADA
Metallic green, 6 cylinder automatic, power steering, power brakes, radio $4,795
'77 DODGE PICKUP
You've got to see this! Custom 200 in showroom condition! $7,595
'69 PLYMOUTH
Two-door hardtop $995
'67 PLYMOUTH
Very clean, one-owner local car $1,095
MERCEDES
'75 300 DIESEL
Silver blue metallic with electric sun roof. Automatic, power steering, power disc brakes, air conditioning, AM/FM radio, Michelin tires. Immaculate! $16,475
'72 300 SEL 4.5
Top of the line V8 model with air suspension and every conceivable luxury feture. Grey metallic with red leather, electric sun roof $12,475
OPEN 'TIL 9 P.M.
Government at Hillside
385-6737
Dealer 5053

1976 LEAVING TOWN, OPEN TO offers up to $4950 on immaculate, low mileage, Buick Skyhawk. 478-8007

1976 TOYOTA COROLLA 1600, 4 door, 20,000 miles. Hitch and wired to be towed. $3300. 656-2942 or 656-6929 after 7.

1976 CAMARO, V8, AUTOMATIC, power steering, power brakes, silver with red interior. Excellent condition. $5500 obo. 477-7718.

1976 ROYAL MONACO Brougham, 2 door, fully loaded with options. $3500 or best offer. 478-9738 or 478-8429

1975 DUSTER 6 CYLINDER, automatic, clean, 2 door hardtop, 66,000 miles. $2700 or best offer. Bernie, 384-1249 or 383-8328

1975 PINTO SQUIRE STATIONwagon, 6 cylinder automatic, power steering, power brakes, immaculate, $3,150. 592-3456.

75 FORD ELITE, EXCELLENT condition, asking $3600. Mr. Starke 386-6164 or 595-1175, Castle Properties.

1975 PONTIAC VENTURA 2 door, 6 cylinder automatic, excellent condition, will consider older car as trade in. 592-3641.

LIKE NEW, 1975 CUTLASS, power steering, power brakes. Good gas mileage. $3995. 652-3215.

75 TR6. EXCELLENT COND. Overdrive, new radials, garage kept. Sacrifice at $4500. 723-9370.

1975 PLYMOUTH DUSTER, beautiful condition, $3500. 479-8780

1976 CORDOBA, 34,000 MILES. Asking $4500. After 5pm, 477-1225, ask for Kevin.

75 CAMARO LT, FULLY LOADed, excellent condition, best offer by weekend. 385-9393.

150 CARS FOR SALE

S&H DATSUN CENTRE
800 BLOCK YATES
381-5222
AND
FORT and FOUL BAY
592-2471
NEARLY NEW 1979 DATSUN
4-dr auto. Radio. Body side mouldings. STOCK A630
Only $4995

79 BUICK
REGAL 2 dr. auto. Loaded. Low mileage.
78 HONDA
ACCORD hatchback, auto. trans.
78 GMC
SPRINT, auto. trans. Loaded. 29,000 mi.
76 FORD
¾ ton van, auto. trans.
75 DATSUN
2 dr. 4 spd.
74 260Z
2+2. Extra clean. Only 36,200 mi. 4 spd. trans.
73 TOYOTA
MARK II, 2 dr. HT, auto. trans.
72 DATSUN
2-door, 4 speed.
71 DATSUN
4 door station wagon.
70 BUICK
SKYLARK 4 dr. auto.
69 BUICK
2 door automatic.
68 BUICK
SKYLARK 4 dr. auto. trans. Only 33,000 mi.
67 CHEV
Sport van motorhome, V8 auto.

SAUNDERS AND HITCHMAN LTD
2040 Cadboro Bay Road at Fort and Foul Bay
Dealer 5059

'75 HONDA CIVIC HB, 34,000 miles, $3000 or best offer. 652-5623, evenings.

75 OLDS 98 REGENCY, ALL OPtions, good condition. Offers. 477-0952.

1975 PLYMOUTH WAGON, good gas mileage, good condition, $2600. 642-5813

1976 BLUE HONDA CIVIC, GOOD condition, $2,500. 388-7855 after 5:30.

MUST SELL BY WEEKEND, 1975 Trans Am. Offers. 479-6472 evenings.

'75 TRANS AM, 40,000 MILES, plastic paint, extras. Good investment. 652-1074.

1976 TOYOTA COROLLA, 2 door, radio, stick shift, top condition. 477-4442 after 5pm

LIKE NEW, 1976 CELICA LIFTback, 20,000 miles, AM/FM radio, 5-speed, etc. 386-9757.

1976 HONDA CIVIC, 4 SPEED standard, mag wheels, cassette deck, $2550. 382-8253.

76 RABBIT DELUXE, IMMACUlate condition, sunroof, 30,000 miles, $4700. 652-2689.

1976 HONDA CIVIC HATCHback, absolutely immaculate. Offers on $3200. 477-2060.

1973 - 1974

Exceptional Value
73 Buick Apollo 2 dr. liftback sedan. Powered by a V8 350 cu inch engine. Equipped with auto, P.S, P.B, am radio, rear seat folds down to provide lots of trunk space. Blue in colour with matching vinyl roof. 72,000 mi. Priced at $2995. BOB SHERRATT, McCallum Motors, Colwood. 478-1741 or res. 598-8541. Dealer 5603A

1973 CHEV IMPALA, AUTOmatic, power steering, power brakes, radio. 88,000 miles. Good rubber. Rebuilt transmission by Bull Frog. Brand new muffler, tail pipe, radiator, hoses. Excellent condition, performance. $2000. 477-0912.

'74 MUSTANG II
V6 auto, HB, ps, pb. One Owner, 39,000 mi. Excellent condition, $3,495. PAINTER MOTORS LTD., 3005 Douglas St., 388-6196. Dealer 5802.

RARE 74-76 LEMANS STYLE 1973 GTO 400, factory strip, turbo automatic, new exhaust, air shocks, TA's on American mags, new red/burgundy paint, landeau roof, white interior, excellent condition, sacrifice at $3600. 479-0652

MONTE CARLO
'73 2-dr HT, fully equipped, ready to drive, $3995. PAINTER MOTORS LTD., 3005 Douglas St., 388-6196. Dealer 5802.

COUGAR XR7
'73, 351, auto, ps, pb, console, shift, bucket seats, $2895. PAINTER MOTORS LTD., 3005 Douglas St., 388-6196. Dealer 5802.

1973 CUTLASS SUPREME, 52,000 original miles, power steering, power brakes, deluxe interior, new tires, immaculte condition, must be seen, tested, $2900, small trade considered, 381-5396.

1974 MERCURY MONTEGO MX, 4 door, P.B., P.S., air conditioned, radials including snow tires. Excellent condition, offered at $3250. Phone 656-4000 or 656-0365 evenings.

1973 BUICK 4 DOOR, ALL powered, 77,000 miles, motor, body, transmission, interior all excellent. Tested. $2100 negotiable. 479-0654.

ROAD AND TRACK, CAR OF The Year. '74 Mazda RX4, 37,000 miles, brand new AM/FM cassette, radials, BMW interior. $2450. 479-9409.

1973 AUDI 100 LS 4 DOOR sedan, radials, standard transmission, 93,000 miles, excellent condition, $2,200. 385-3488 ask for Unit 33.

73 BUICK CENTURY LUXUS, 350 V8, power steering, power brakes, auto, AM FM, 50,000 miles. Immaculate interior. Needs minor mechanical. Offers. 595-7993

74 MAVERICK V8 AUTO, power steering, vinyl roof, 38,000 miles, excellent condition, must be seen to be appreciated. $3250 or best offer. 598-6602.

MUST SELL, '73 CHRYSLER Newport Custom; good condition, asking $1900. Phone 478-9808.

150 CARS FOR SALE

EMPRESS
PONTIAC BUICK GMC
MANY OF OUR VEHICLES HAVE A CROWN SEAL, 1 YR. WARRANTY ON THE POWER TRAIN! CHECK OVER THESE SELECTED UNITS— FOR YOUR OWN PEACE OF MIND!

78 GRAND PRIX	$6995
75 HORNET WAGON	$2995
78 ASPEN	$5895
75 CHEV ¾ SUBURBAN	$4295

OPEN
Mon.-Thurs., 9-9
Fri.-Sat., 9-6
2867 Douglas at Topaz
382-7121 Dealer 5701

1980 MAZDA GLC HATCHBACK $4290
SPECIAL
72 Ford Boogie Van. City tested.
SALE $1295
77 Cordoba, loaded.
SALE $5995
73 Mazda Wagon
SALE $1995
79 Firebird Trans Am, mag wheels, etc. Bank Financing OAC
SALE $8995
pacific mazda PEUGEOT
385-1451 Dealer 5253
Blanshard at Johnson

MUST SELL 1974 HORNET hatchback X. V8, headers, TA's, air shocks: $2495 or offers. 477-9971.

1974 MUSTANG II, 4 SPEED, standard. As is $2100. See at #24, 3rd floor 2512 Douglas Street, corner Bay Street.

74 Z28 CAMARO
350 turbo, posi, FM cassette, w/tri, many factory options. $6200. Roger 382-8771, 383-0823.

1973 MERCURY METEOR hardtop, V8, and Rideau 500. Pb/ps, radio. One owner. Offers. 595-5352 between 5-8pm.

1973 GRAND AM, 2 DOOR HARDtop, 400 4 barrel, automatic, PS, PB, PW, tape deck, loaded, $3,500 obo. 474-1702.

1974 AUSTIN MARINA SEDAN, radio, automatic, Esso Clinic inspected, 20,000 miles, excellent condition, $2480. 383-0277.

BOUGHT NEW MERCEDES, will sell 73 Eldorado, very good condition, $4,695. 966 Saturna Place.

74 GREMLIN X, STANDARD, V8, new tires. Must sell before November 10th. Offers to $2,150. 477-4036 after 3pm.

1974 SUPER BEETLE
$2800. Phone 477-9681 after 4pm

74 VOLVO 145 STATIONWAGON deluxe, 39,000 miles, all repair bills, $4,000. 385-6471, 8-4 pm.

74 PINTO WAGON, 4 SPEED, 2300 cc engine, excellent condition, low mileage. $2250. 477-7089

74 OMEGA, EXCELLENT CONdition, radial tires, 8 cylinder, 59,000 miles, $3500. 386-0726.

1974 FIAT, 124 SEDAN, 38,000 miles, excellent condition, $2495. 382-2387 after 6pm.

1974 MONTE CARLO LANDAU, ps/pb/pw, swivel buckets, offers. Call 477-0952.

Excellent Wagon Value
1973 VW 412, immaculate condition. $2800. 656-4916.

1973 CHRYSLER NEWPORT, 2 door, 63,000 miles, new transmission, excellent condition, $2500. 656-0307 anytime.

MAZDA RX4 QUIET COMFORT, luxury interior, automatic, ps/pb, radio. Only 45,000 miles. Reduced to $2150. Phone 384-2136.

74 AUSTIN MARINA, 2 DOOR, gold, 4 cylinder automatic, 35,000 miles, tested, $2995. 595-4963

1974 MERCURY MARQUIS wagon, immaculate, fully loaded, plus one owner, $4,200. 592-3185.

1974 TORINO, AUTOMATIC, P.S., P.B., excellent condition, must sell, $2300. 479-0430.

1974 PONTIAC LEMANS, GOOD condition, new paint, $2000 or best offer. 381-6257 after 6pm.

1974 DODGE CHALLENGER, excellent condition, low mileage, $3500 or best offer. 385-3513

74 MUSTANG II, V6 AUTOmatic, radio, 4 new radials, $2850. 989 Goldstream Ave. 478-2167.

1973 CAMARO, EXCELLENT condition, reasonable offers. 478-9953.

74 GRAN TORINO WAGON, IMmaculate, V-8, power steering, power brakes, $2750. 656-4583

1973 CHRYSLER NEWPORT, immaculate, low mileage. 479-7043.

1973 PLYMOUTH DUSTER, 2 door, 56,000 miles, moving, $1395. 595-7316.

1974 VEGA HATCHBACK, GOOD condition, tested, $1400 or best offer, 385-1829.

1974 OLDSMOBILE 98, 42,000 miles, loaded, no rust. Asking $4,250. 474-1985.

1974 VOLVO 4 DOOR, AUTOmatic, 23,000 miles, very good condition, $4500. 383-4650.

PONTIAC GRAND PRIX, 1973, 80,000 miles, good condition, $1,200. 384-6916.

1974 NOVA 4 DOOR, 18,000 miles, six cylinder, lovely condition. $3400. 382-3835.

1974 CHEV. AUTOMATIC power steering, brakes, tested, low mileage. 384-2193, 652-3732.

PINTO SQUIRE WAGON, 53,000 miles, excellent running order, $1800 or best offer. 598-5226

73 PINTO WAGON, GOOD shape. $1800. 388-6919.

1974 FIAT 124, 55,000 MILES, good condition. $1600. 478-8046.

150 CARS FOR SALE

Millstream
CHEVROLET
OLDSMOBILE

CHEVETTE
79 CHEVETTE 4 door hatchback 4 cylinder automatic, radio. Finished in fawn with orange stripes. $4900

TOYOTA
74 TOYOTA COROLLA wagon. Economy 4 cylinder, 4 speed. Finished in bronze. $2990

CORDOBA
77 CHRYSLER CORDOBA 2 door V8, automatic, power steering, power brakes, radio. Finished in white with fawn vinyl top, fawn velour trim. Sunroof. Exceptionally clean $6250

MONARCH
77 MONARCH 2 door 6 cylinder automatic, power steering, radio. Finished in yellow with yellow vinyl top, yellow bucket seat interior $5250

MALIBU
70 MALIBU 2 door hardtop, V8 automatic, power steering, radio Finishekd in 2 tone beige. Hard to find model. $1950

MON.-FRI.
8:30 a.m. - 9 p.m.
SAT. 9 - 6

Millstream Chevrolet Oldsmobile Ltd.
1730 Island Highway
474-1211
Dealer Lic. D-5831

Honda
CAR CENTRE
YATES AT QUADRA

Now on Display
The All New
1980
Honda Civics
$4910

76 VOLARE PREMIER S.W.
Automatic, AM/FM
Power steering/Brakes
Power Windows
Low Mileage $4444

71 Volvo sedan $3444
75 Honda H.B. $2444
77 Cordoba $6544
79 Volare $5144

We Need Good Used Cars
—BUY OR TRADE—

BANK FINANCING,
INSURANCE,
LICENCE PLATES
ALL AT OUR ONE STOP
NEW AND USED CAR CENTRE

Home Of Canada's
Top Rated
Honda Technicians

386-6707
Dealer No. 5668

1973 FIAT, NEEDS LOW GEAR, no rust, $400. 598-8604.

1971 - 1972

72 TORINO
4 dr. sedan, V8 auto, P.S, P.B, radio $1895. B. Madsen Motors, 2691 Sooke Rd. 478-5011. Dealer 5450

71 MONTEGO WGN
9 passenger, V8 auto, P.S, P.B, radio $1495. B. Madsen Motors, 2691 Sooke Rd. 478-5011. Dealer 5450

1972 VOLKSWAGEN 411 wagon, automatic, radio. Extra clean and well cared for $2375. 384-1721, 592-3121, Sports and Classic Cars, 640 Hillside. Dealer 5433

'71 TORINO 390 HOLLEY 4-BARrel, sidepipes, mags. $1300 or best offer; Also, '77 Honda XL125, good condition, two helmets, $800 or best offer. Phone 474-1309, after 6.

CHEVELLE SW
1972 307, auto, ps, pb, runs and looks great. $1995. PAINTER MOTORS LTD., 3005 Douglas St., 388-6196. Dealer 5802.

SHOWROOM CONDITION
1972 Dodge Monaco, V8 318, 2 door, power steering, power brakes, deluxe interior. $1895. 381-5968

1972 CHEVELLE CONCOURS Estate wagon, low miles, 307 V8, automatic, power steering, power disc brakes, radio, many extras. $2900 478-6996.

1972 FIREBIRD ESPRIT, EXcellent condition, automatic trans, new: radial tires, paint, shocks, exhaust, brakes. Snow tires mounted. $3800. 656-2761.

'72 VOLKSWAGEN 7-PASSENger window van, excellent condition. $3100 OBO or trade for small car or wagon. 721-3156, Gordon Head.

1972 TOYOTA MARK II, 4 DOOR, automatic, 4 cylinder, bucket seats, tinted windows, radial tires, and radio. $1700 or ? 474-1746, Langford.

72 TOYOTA COROLLA, 2 DOOR, 4 speed, 60,000 miles, newly painted. Best offer. 384-4720 or 382-7493 after 5pm

1971 FIREBIRD ESPRIT, MINT, 400 c.i. 2 bbl. New tires, shocks, and paint, auto trans shift kit. $3400 firm. 656-6695.

CHECK THIS OUT!
1972 Mazda sedan, dependable, clean, roomy, 30 mpg, tape deck, spare tires, only $999. 388-6538

1972 FORD STATION WAGON, 8 passenger, 8 cylinder, automatic, power steering, power brakes, good condition. $1950. 478-3538.

71 AUSTIN AMERICA, GOOD body & motor, needs transmission work, $450. or best offer. 385-2915 after 6 pm.

150 CARS FOR SALE

McCALLUM
MOTORS
VOLVO

1980
VOLVO
STOCK
NOW
HERE

COME SHOP
AND COMPARE
OUR MANY
NEW AND USED
IMPORT AND
DOMESTIC
CARS.

B.C.A.A.
INSPECTED
FOR YOUR
PROTECTION

100% BANK
FINANCE O.A.C.

McCallum Motors
DOWNTOWN
1101 Yates at Cook
382-6122 Dealer-5603
COLWOOD
1836 Island Hwy.
478-1741 Dealer-5603A

Brian Holley
MOTORS LTD.
SUBARU
VOLVO

SPECTACULAR
1980 SUBARU
HERE NOW!

1980 VOLVOS
ON THE WAY
Best Selection of
'79s on the Island

Used Selection
78 HONDA Accord $6295
78 SUBARU Brat $5995
77 PONTIAC Firebird V8 AT. $6295
77 SUBARU 4x4 wgn $4995
77 PONTIAC Sunbird $5295
77 VOLARE 6 4 sd OD $3495
76 VOLVO wgn. green $7395
76 VOLVO wgn. red $6995
75 VEGA hatch $2295
74 CHEVELLE Malibu $2495
74 DATSUN 710 wgn $2995
74 MARINA 4 dr $2395
74 VOLVO 145 wgn 4 spd. $5295
74 VW camper $5995
72 DART Demon $2395
72 VOLVO 144 auto. $3695
66 MERC. Comet wgn $1295

We Need Your
DATSUN, TOYOTA
or Small Import
TOP $$ PAID

BRIAN HOLLEY
VOLVO
3319 Douglas
(North of Woodward's)
Dealer 5141 384-1161

CAPRI
1972 V-6, auto, sunroof, radials, $2695. PAINTER MOTORS LTD., 3005 Douglas St., 388-6196. Dealer 5802.

CHEVELLE
'71 Malibu 2-dr HT, 350, auto, ps, pb, mags. $2995. PAINTER MOTORS LTD., 3005 Douglas St., 388-6196. Dealer 5802.

CHEAP!
1972 Mazda pickup, 4 cylinder, 4 speed, great condition. $1,450. 479-0680.

SPORTY ECONOMICAL 1971 Pinto, 4 cylinder, 4 speed, 2 Cragar mags, $800. or offers. 479-1493.

FINE STEEL BLUE BLACK leather, 1972 164E Volvo, 57,000 miles. $3850 or best offer. 477-0941

1971 SATELLITE SEBRING, V8, power steering, power brakes. $1500. 592-6945.

1972 FORD CORTINA, AUTOmatic, 36,600 miles, very good condition, $2200. 595-4524.

1972 BUICK LASABRE, 4 DOOR hardtop, one owner, $1750. 477-8585 after 5 or weekends.

150 CARS FOR SALE

Cornell GM
USED CARS
YOU CAN
EXPECT A
GREAT DEAL
FROM CORNELL

MANY OF OUR VEHICLES HAVE "THE WORKS"—A 1 YR. 20,000 KM POWER TRAIN WARRANTY INCLUDING—ELECTRICAL and AIR CONDITIONING

STOCK NO. 2507A
78 CHEVY
Chevette, 4-dr., silver, auto., cloth interior, rear defogger, clean car.
ONLY $4355

STOCK NO. 5111B
77 VEGA HB
Brown, custom interior, 10,000 mi., 4-spd., radio., excellent condition.
ONLY $3895

STOCK NO. 2218A
76 OLDS WGN.
9 pass. Cutlass, brown, 45,000 mi., V8, auto., ps., pb., tilt, roofrack, radio, pw.
ONLY $4695

STOCK NO. 955A
76 FORD WGN.
Gran Torino, blue, 27,000 mi., V8, auto., ps., pb., radio, roofracks, excellent condition.
ONLY $3995

STOCK NO. 3604A
75 FORD BOBCAT
33,000 miles, green, V6, auto., very clean.
ONLY $3395

STOCK NO. 1951A
74 DODGE PU
¾ ton, heavy-duty, yellow, 41,000 mi., V8, auto., ps., pb., camper pkg., step bumper, split rims, west coast mirrors, excellent condition.
ONLY $3755

OPEN
MON.-FRI. 9-9
SAT. 9-5
Finlayson and Burnside
385-5777 Dealer 681A

72 SUPER BEETLE, 77,000 miles, saftey sticker, good condition. $2000. 382-6519.

1971 FORD TORINO 500, 56,000 miles, excellent condition throughout. $1700. 477-5439.

1971 PLYMOUTH SPORT FURY, 2 door hardtop, PS/PB, radio. $650 or best offer. 388-5389.

1971 DUSTER, 318, AUTOMATIC, dual exhaust, runs great. $1875. 479-2363.

72 340 DUSTER, $3250 OR BEST offer, phone after 6 weekdays, weekends anytime, 478-6307.

1971 RALLY NOVA 350 AUTOmatic, 2 door, PB, PS. 478-2649.

1972 OLDS DELTA 88, $1200 OR trade for van or truck. 478-7152.

1972 TOYOTA, AUTOMATIC, excellent shape. $1500. 642-5378.

MUST SELL 1971 Z28 CAMARO. $4000 firm. 652-5635.

1970 and earlier

1967 FALCON FUTURA STAtionwagon, small V8, excellent condition throughout. $895. 382-6711.

1963 VALIANT, STANDARD transmission, snow tires, government inspected, $725. Ron 721-5270.

1964 PLYMOUTH FURY, V—8 automatic, 2 new tires, lady driven, very good condition. $475. 381-0359.

69 PLYMOUTH FURY III, REAL good shape, mechanically sound. Best offer. 385-9552.

'64 SUNBEAM ALPINE, GOOD condition, w/ hardtop, runs. 595-6338 or 595-5835.

64 CHEV IMPALA, 2-DOOR hardtop, V8, automatic, $685. 386-3748.

1968 CAMARO LT1, 3 SPEED automatic, many extras. $6500 or trade. 743-9161.

69 CAMARO, NEW MOTOR, new paint, etc. $4,995. OBO. 384-3680.

1968 FURY III, GOOD SHAPE, excellent motor, $995 or best offer. 595-7059.

1968 BUICK WILDCAT CONvertible. Soon a real Classic. As is. Best offer. 381-6094.

TRANSPORTATION SPECIAL, 1969 Mercury 4 door. Tested. First $500 takes. 383-9950

1966 CHEV WAGON 283 AUTO, ps/pb, air shocks and more. $650. 598-5511.

1970 PLYMOUTH FURY, GOOD running order. $850. 479-4009, after 4.

1935 FORD COUPE, $1800. OR best offer. Needs restoring. 592-7371.

$250. 1966 FORD CUSTOM, 81,000 miles, good running condition. 381-6476.

1967 PLYMOUTH STATIONWAgon, excellent running condition, $850 or best offer. 478-2855.

67 VOLKSWAGON STATIONWAgon, tested October 80, good running condition, $650. 658-8086

1969 PLYMOUTH 383, GOOD motor and body, PS, $350. 478-9358.

1960 CHEV IMPALA, 4-DOOR, V8, automatic, best offer. Suitable restoration. 384-2825.

1965 METEOR MONTCALM, EXcellent condition. Just test and tuned. $850. 477-1930.

EL CAMINO 59, 283, AUTOmatic, power steering, very good condition, $2800. 478-7321.

68 CORTINA DELUXE, AUTOmatic trans., front end smashed. Best offer. 652-5883.

63 CHEV IMPALA, 2 DOOR hardtop, good body, no motor, best offer, 656-3825.

1970 MAZDA 1500 SEDAN, needs some work, 400 or offers. 384-6858 evenings.

1969 FIREBIRD CONVERTible, new top, mechanically sound. 656-2084 after 5.

64 RAMBLER, GOOD CONDItion, runs well, a lot of new parts. 479-0224 ask for Keith.

'66 CHEV 4-DOOR SEDAN, good condition, 283 automatic, $550. 592-6826.

VW, 1969, GOOD CONDITION, urgent sale. $750 or best offer. 656-7787

1961 T-BIRD, GOOD CONDItion, needs paint. Offers. 383-9073.

66 AUSTIN 1800, 4 DOOR SEDAN, fairly good condition, $150. 656-2258.

1966 CORTINA EXCELLENT condition. New paint, low mileage, $795. 477-6660.

1965 FALCON 4 DOOR EXCELlent running condition. Good body needs paint. $500 firm. 386-8585.

150 CARS FOR SALE

REG. MIDGLEY
AMC Jeep FIAT

ONE OWNER
CARS:

74 BUICK CENTURY, 2 dr., H.T. $3895

74 PLYMOUTH FURY, 2 dr., H.T. $2995

76 DODGE MONACO ROYAL, 2 dr., H.T. $4495

76 DATSUN 710, 4 dr., automatic $4695

78 TOYOTA CELICA L/BACK, automatic, P.S. $7695

78 FIAT X1/9, hHardtop $7495

78 MERCURY MONARCHESS, 4 dr. $5995

79 BUICK CENTURY, Stn. Wagon $7195

"FROM THE
SUPER LOT"

REG MIDGLEY
MOTORS LTD.
Douglas at Cloverdale
385-8756
Dealer 5186

SNO-BIRD
Recreation Ltd.
AUTO SALES
2744 MATSON
LANGFORD
474-1621

IT PAYS YOU
TO DRIVE TO
SNO-BIRD

1977 CHINOOK Motorhome. Poptop, Toyota chassis. Impress your Pocket Book, not your neighbours. Compare.
$9995
TRADES ACCEPTED

1978 HORIZON. Loaded little 5 door with that popular VW Rabbit engine. Automatic. Check this price.
$4495
NO TRADE

1976 CHEV IMPALA. 2 dr. H. Top, 350 auto. A/C brakes, steering, new paint. Last of the Good Ones.
$3995
TRADES ACCEPTED

ALL CARS
GUARANTEED
Cheerful Mechanics
On Duty
100% Financing OAC
Dealer 5504

62 COMET, TESTED OCTOBER 1980. New brakes, tires, tire rod ends and ball joints. Economical 6 cylinder automatic, radio. $750. 383-1927.

RARE CLASSIC 1961 Chrysler New Yorker, 4 door hardtop stationwagon, PW, PB, PS, power seats, excellent condition. $3,000. Ganges 537-5417.

'68 CUTLASS 2-DOOR POST, body excellent, 350 4-barrel in good condition. Mags, console, good rubber, tested September '79. 652-1525.

61 HUMBER RESTORABLE. Offers. Also Humber parts, doors, axiles, head. 642-4706

65 MUSTANG, GOOD SHAPE, tested, $2000 or best offer. 478-0817

1962 VALIANT, FOUR DOOR, slant 6 automatic, clean, good running condition. 652-2329

1966 CHRYSLER STATIONWAgon, loaded, $325 or best offer. 598-1359.

67 CHEVY II, 2 DOOR POST, automatic transmission, $750 or best offer. 479-4878.

IT IS SMOOTH YOU WILL SEE, in my '69 LTD, $1,100. Must be seen. 592-4369.

TOYOTA CORONA MARK II, good condition, 56,000 miles, $600. 479-2087.

1970 VIVA VAUXHALL, GOOD condition, 50,000 miles. $625 or offers. 477-3028.

1951 FORD 4 DOOR, GOOD shape. Offers. 477-6800 between 6-7pm. Ask for John.

1965 METEOR MONTCALM, good condition, asking $800. 386-9962.

68 FORD CUSTOM, JUST TESTed, 6 cylinder, reliable transportation, $650. or offers. 478-9636.

1970 PLYMOUTH, AUTOMATIC, power steering, brakes, tested, good transportation. 652-3732.

1966 BEAUMONT 4 DOOR, 283, automatic, power steering, power brakes. $1000 OBO. 384-7007.

1967 RAMBLER AMERICAN 4 door automatic, new tires, good condition. $700. 598-5657.

1963 FORD FAIRLANE, 2 DOOR, 6 cylinder standard, 58,000 miles, offers on $425. 479-0652

1970 DODGE DART, 2 DOOR hardtop. Immaculate condition, inside and out. 656-0226

64 PONTIAC, CUSTOM SPORT, 2-door hardtop, good winter transportation. $275. 385-9011, 9-6 pm.

57 CHEV, 4 DOOR, 6 STANDARD, just tested, body sound, mechanically good. $950. 385-9011, 9-6 pm.

67 CHEVELLE WAGON, V8, RAdial tires, 2 spare snow tires, good running order, $800. 479-2836.

1964 PONTIAC, RADIO, NEW tires, very good condition, V-8 automatic, $425. 381-0359.

69 BEAUMONT, NEW MOTOR, air shocks, needs work, 652-1559.

'69 FIREBIRD, 350, NEW PAINT, many extras. Phone 478-6041.

'68 DODGE DART, 2-DOOR, 225 slant 6. Phone 478-6041.

1969 MUSTANG. $2500 OBO. Phone Gord after 5 at 386-1153.

1970 COUGAR CONVERTIBLE, $2800. Phone 658-8556.

1940 FORD PICKUP, IN PARTS but restorable. $1500. 595-1146

1967 FORD CUSTOM 500, NEEDS some repair. 479-5371.

RARE '67 GTX. IMMACULATE condition. Days 656-5544.

TWO VW BEETLES, TESTED. 1964, $750. 1970, $1500. 592-2158.

1967 BUICK WILDCAT, EXCELlent condition, $850. 592-0892.

1966 EPIC, NEW METALLIC brown, 4 speed, $200. 478-2023.

1961 T-BIRD, HARDTOP, 2 door, $2500. 385-4691

150 CARS FOR SALE

De Pape

CORVETTE
1976, air, stereo, pw, ps, pb, tilt telescopic, leather, 14,000 mi.

BMW
1974 2002 sunroof, stereo, tape, 4 spd, good looking, runs great.

79 Cadillac Seville Diesel
79 Mercedes 450SL Convertible
78 Lincoln Towne Coupe, 12,000
78 Cordoba, 2,000 miles.
77 Cadillac Eldorado, moon roof
76 VW Rabbit auto, nice!
76 Cadillac Seville, 4 dr, loaded!
75 Plymouth, 19,000 miles.
74 Rolls Royce Shadow
71 Pinto, auto. Nice!
68 Mercedes 250SL Convertible

Open 8:30-5:30 Closed Sat.
DePAPE MOTORS LTD.
Indoors at 779 Pandora
384-8035 Dealer-5311

PLIMLEY
JAGUAR-ROVER-TRIUMPH
MG-SAAB-MINI
1010 YATES 382-9121

79 CAPRI RS AT $8495
78 TRIUMPH Spitfire $6995
78 HONDA Accord $6295
78 FORD Fiesta $4995
78 CHEV Nova AT $5495
78 FIREBIRD AT $6995
77 MG Mark IV OD $6995
77 CADILLAC $12,495
77 CORDOBA $6295
77 ASPEN AT $4895
77 TRIUMPH TR7 $6595
76 DODGE Dart AT $3495
76 COMET 4 dr AT $3995
75 DODGE Dart AT $2695
75 TRIUMPH Spitfire $4995
74 DATSUN B210 $2695
74 DATSUN 260Z $5995
74 CADILLAC $6495
73 TOYOTA SW AT $2995
73 DATSUN SW AT $2895

MANY MORE
TO CHOOSE FROM
Mon. to Fri. 8:30 to 8:30
Sat. 9 to 5
Dealer Licence 592

METRO HONDA

"The Legend
Gets Bigger"

SEE THE
1980 CIVIC
The Car of Tomorrow
Here, Today!

GOOD SELECTION OF
CLEAN TRADES!
ESSO INSPECTED
FOR YOUR
PROTECTION

100% Bank Financing
On Approved Credit!

388-6921
METRO HONDA
(NEXT TO THE ARENA)
2151 Blanshard
Dealer 5876

1969 EL CAMINO MIDNIGHT black with white racing stripes. New paint, brakes. Mags, Lakewood traction bars, Craig cassette. Must be seen to be appreciated. Evenings after 5pm. 386-0585.

SACRIFICE 68 DODGE CORONET, just built, 4 speed, 383 magnum, 12 to 1 pistons, cam, headers, highrise manifold, balance, blue printed, new tires, brakes, mags, air shocks, $2900 offers. 477-9753.

1960 OLDSMOBILE 4 DOOR hardtop, V8 automatic, power brakes, power steering. New engine, tires and carpeting. Body customized. Runs like new. First $1995 or best offer, 721-3954 (Victoria).

68 FIREBIRD
350, auto, ps, pb, one owner. $2995. PAINTER MOTORS LTD., 3005 Douglas St., 388-6196. Dealer 5802.

68 RANCHERO GT
V8, 3 speed automatic on the floor, power steering, power brakes, tonneau cover, custom built canopy. $2650. 5958553

CONVERTIBLE
1969 Mustang, 351 Cleveland, hurst 4-speed, good condition, with new top, brakes, dual exhaust. $2500. 383-6659.

1969 CAMARO RALLY SPORT, recently rebuilt 350 LT1, Borg Warner T10 4 speed, new paint, black in and out, lots of chrome, immaculate condition. 595-3953 before 4pm.

1970 NOVA SEDAN, REBUILT 327, 10,000 miles, power steering, headers, 4 barrel, cam, interior finished diamond tuft, black on black Captain chairs, $2,800. 384-4350.

1969 DODGE POLARA, 318 AT, P. b. New tires, battery, alternator, transmission and brakes. High mileage but good condition, tested. $750 or nearest offer. Phone 479-1376.

62 ACADIAN CONVERTIBLE with new paint, upholstery and pin striping. Good radial tires, 78,000 miles, 6 cylinder automatic. Closest offer to $2150. 384-0167 evenings.

RARE 1970 DODGE CHALlenger, rebuilt 340, new drive train, 4-speed, new paint and rubber. Bills to prove. $2800. OBO. 388-7861 local 312.

CLASSIC
1969 Buick Wildcat, V8, two door, power steering, power brakes, low mileage. Excellent condition. $1795. 381-5968

COLLECTORS
1952 Pontiac 4 door, 60,000 original miles. Good original condition plus many extras. $1995. 478-1421 or 478-5959.

1966 FALCON REBUILT 289 AND trans, holley 4 barrel and aluminum manifold, headers, new muffler and brakes. Excellent condition. $1400. 479-4666.

5 CARS ARE TOO MANY, SO, Nelliebelle must go. 1948 Dodge custom sedan with fluid drive. Good original condition. Some rust. Runs well. $1300. 477-4160.

1966 PLYMOUTH, 2 DOOR HT, automatic transmission, power steering, power brakes, great shape exterior and interior. 383-2668 or 383-3074

WILL TAKE TRADE ON 1970 Lincoln Mark III. Loaded. Only 51,000 miles. Immaculate condition. $6600. 478-7324, or 384-8767.

68 FIREBIRD 400, POWER steering, power brakes, automatic, $2300 or best offer. 656-2669.

1967 CADILLAC ELDORADO, excellent condition, 43,000 original miles. All power equipment. Asing $4,950. Duncan 748-1931.

150 CARS FOR SALE

PALM
MOTORS

CREDIT
Good or Bad
WHO CARES
WE FINANCE
NO CO-SIGNERS
Let us help re-establish your credit. Seprated, divorced, old-age pensioner, single male or female. You qualify. Buy and pay at same location. Cars from $150 down and payments as low as $10 weekly.

Instant
"NO-RED-TAPE"
CREDIT
Walk In, Drive Out
3342 Oak St. 386-8385

Specialty MOTORS LTD.

TWO LOCATIONS
TO SERVE YOU
72 Pontiac Gran Prix type J
72 Buick Skylark
69 Ford Torino GT
70 Chevelle Malibu
68 Chevelle Malibu 4 spd
73 Pontiac Ventura 4 spd
74 Mecury Meteor
67 Buick Special
67 Ford Galaxie 500, one owner
VINTAGE CARS
41 Dodge Luxury Liner, completely restored
41 Plymouth Street Rod
58 Pontiac American Graffiti

B.S.G. Speciality Motors Ltd.
Victoria's Greatest Selection
of Speciality Cars

2936 Douglas 381-5544
1513 Quadra 385-7733
Dealer 6033
Trades and Offers Welcome
100% Financing O.A.C.

WILLE
Dodge • Chrysler

79 Aspen SE $6995
78 Omni $4995
78 Diplomat 2 dr. $4495
78 Diplomat 4 dr. $4595
78 Datsun Wgn 210 $4695
74 Datsun 710 Wgn. $2995

Many More
To Choose From

3200 DOUGLAS
AT CLOVERDALE
382-2313
MON. TO FRI. 9 TIL 9
SAT. 9 TIL 5. DL5881

1953 CHEV, GOOD CONDITION, $1,000. '69 Datsun 510, $500. 652-3237 or 652-2710.

VINTAGE MONARCH SEDANS, 1949, 1951, $3500, $2500, respectively, mint. 478-6580.

DUNE BUGGY, FULL CANVAS top, 1600cc motor, tape deck, AM/FM radio, 112-748-9140.

'67 CUDA
Rebuilt motor, trans. New brakes, dual exhaust. New 800 Thermoquad. In good shape. 385-6844, 656-7603.

MUST SELL, 1940 DODGE 1 TON cab & chassis, runs, needs restoring, many spare parts. Good investment. $900 or trade. 381-6415 or 382-4493

69 8 PASSENGER METEOR wagon, good condition, 429 automatic, power steering, power brakes, city tested, best offer over $700. 721-3609.

69 PONTIAC LAURENTIAN 350 V8, power steering, auto, AM radio, runs well. Good rubber, brakes and exhaust. Offers. 595-7993

1965 MUSTANG
289 4 speed, immaculate condition. Offers. 595-7936, 10-12 noon.

1970 THUNDERBIRD, 2 DOOR hardtop, 89,000 miles. Safety inspected. Nice clean car. Phone 479-9178

69 DODGE MONACO, 2 DOOR hardtop. 66 Pontiac, 4 door hardtop. 69 Mazda, 4 door, as is. 384-8753 after 5pm

1967 PLYMOUTH FURY I, slant 6, standard. Excellent working order and body. Great on gas. $500. 478-7691.

1966 FALCON RANCHERO, 289 automatic, power brakes, excellent shape, $1650 or best offer. 652-2351

'59 CHEV WAGON, NEWLY REbuilt motor, trans and brakes, new tires, very little rust. Asking $950. 592-8063.

1968 TOYOTA CORONA, AUTOmatic, running well, body so so, economical and reliable, $450 firm. 474-1479

1964 ACADIAN 2 DOOR HARDtop, V8 3 speed floor shift, tested. Needs minor work. Offers or trades. 381-6415, 382-4493.

1963 PONTIAC PARISIENNE hardtop, 1 owner, new motor, immaculate condition, asking $1100. 478-2477.

1970 ROADRUNNER 400, 4 speed, Dana posi. Runs good, body rough. $1200. 656-7876 after 3 pm.

THRIFTY AUTO SALES
Cars from $99-$999.
3233 Douglas St. DL 5860. 388-4442

'70 PONTIAC LEMANS, 2-DOOR hardtop, power steering, power brakes, excellent condition. $1800. 478-6853.

'67 EL CAMINO, 500 MILES ON 480 hp 402, very clean. Too much to list. Must sell. $4000 obo. 592-6826 (after 4), 386-9677.

'65 NOVA SS, NEW PAINT, custom interior, 6 automatic, $1800 firm. Call 474-1621, days, 479-7003, after 6.

65 CORVAIR, 4 DOOR HARDtop, Buick v6, automatic, power train, complete, you finish. $450. 478-6286

1962 ACADIAN 2-DOOR, STANdard, running condition, $250; 1953 Ford 4-door automatic, running condition, $300. 652-5521.

1970 AUSTIN AMERICA, CHEAP transportation, over 40 m.p.g. In good condition. 56,000 miles. $1050. 656-7614.

VERY RARE CLASSIC, 1952 DEluxe, split window VW Beetle, body and glass only, needs body work. 479-8081

1946 WILLY'S JEEP, IMMACUlate, Chevy 283, Apt. #9-101 Ontario 384-8774. Consider trades, asking $4800.

151 SPORT, IMPORT CARS

1968 MG MIDGET
44,600 miles. Very clean. Please contact LEA WALLE on this one. 382-7121 or 479-8934. Empress Pontiac Buick GMC Ltd. Dealer 5701

1966 VOLVO 122, 4 DOOR AUTOmatic, radio. Immaculately maintained. Beautiful condition. $2185. 384-1721, 592-3121, Sports and Classic Cars, 640 Hillside. Dealer 5433

MERCEDES 240 DIESEL
1978 (Nov), automatic, electric roof, stereo, ivory, 25,000 kms, runs and looks like new. Far below replacement at $19,000. 746-4260 Duncan.

151 SPORT, IMPORT CARS

MERCEDES - IMMACULATE 1974 - 280, properly maintained since new - local service history available - 47,000 miles - $13,000. 477-8864

1972 DATSUN 240Z, EXCELlent running condition. New brakes, new shocks. Two snow tires. $2800 firm. 743-2860 after 5:30.

BMW RENAULT
CAPITAL CITY AUTO LTD.
1750 GOV'T 386-7508

'68 T-TOP CORVETTE
427 4¼ horse 4-speed, will accept trades. Asking $6950. 384-8466.

SPORTS CARS AND IMPORTS wanted (Volvo, BMW, Mercedes, MG, Triumph). Top Prices paid. Brian Holley Motors, 384-1161.

'61 VOLVO FASTBACK, RADIAL tires, body good, new clutch, needs some engine work, asking $800. 386-0902.

1977 280Z 2+2, ONLY 12,500 miles. Immaculate condition. Air conditioning plus many extras. 598-4319 before 10 and after 5.

1977 CORVETTE, T-BAR ROOF, new paint, new tires and wheels, loaded. Must be seen. $13,000. 478-8068.

'74 BLACK VETTE
Mint cond, low miles, T-roof, 350 4-spd, black interior, 5 new SS radials. $8850. 477-5525.

MUST SELL!
1974 TR6, A-1 condition. AM/FM, cassette. Phone 385-5464 after 6 pm.

WANTED 1963-1969 VOLVO, must be well maintained, days 746-6175. Evenings 748-8664 ask for Keith.

1975 CORVETTE STINGRAY, fully loaded, 21,000 miles, ne3w paint, 350, 4 speed. Too many extras to list. $8750. 642-4586.

1966 MGB'B, HIGH PERFORmance engine, low mileage, almost ready for paint, cassette, $1200 firm. 595-7910 after 6

1971 MGB/GT HARDTOP, beige, 1800cc, neat interior, collectors item, asking $2400. Call Stuart 478-1193

72 CORVETTE CONVERTIBLE $9000. firm or will accept truck and camper as part payment. 477-3039, 383-9512

'72 MGB, LOADED WITH extras, just overhauled, balanced motor. Phone for more information, 598-4970.

62 VOLVO P1800, MECHANICALly excellent, good body, $2000 or best offer. 190 diesel Mercedes, as is, $800 or best offer. 383-6040.

74 SILVER DATSUN 260Z, EXcellent condition. 385-4051 after 4pm

1974 FIAT 128 SPORT L IN GOOD condition, 51,000 miles, $1700. 652-4881 after 6pm.

1954 ZEPHYR, IMMACULATE condition, $600. OBO. 384-7717 after 5:30 pm.

1976 CORVETT, EXCELLENT condition, fully loaded, low mileage. 595-5650.

IMMACULATE, 1977 CAMARO Z28 with modifications. Offers. 595-6097 or 595-1450.

'74 ALFA ROMEO, CONVERTible, in excellent condition, 43,000 miles. $8000. 384-5514.

1976 AUDI SILVER FOX, LIMITed edition, 4 door sedan, immaculate condition, $5450. 642-5009.

72 240Z, LOWERED, MULHOLland suspension, headers, etc. $4,300. 385-6704.

CLASSIC HUMBER SUPER Snipe, six automatic, leather upholstery. Immaculte. 595-1143.

66 CORVETTE COUPE, 45,000 miles (white), $12,000. 383-7134 or 479-4572.

1974 FIAT X-1/9, EXCELLENT condition, 37,000 miles. $3500. 381-0393.

73 MGB, LOW MILEAGE, A-1 shape inside and out, $3100. 478-4143.

SACRIFICE SALE
1975 Fiat 131 Coupe. Best offer Monday, 382-0092.

1977 280Z, 17,500 MILES, IMmaculate condition, recently tuned, asking $8000. 595-6693

72 240Z, GOOD CONDITION, mags, standard, lady driven, $3995. 477-0675

1975 FIAT 131 STATIONWAGON, well maintained. 385-3774 after 5.

1951 MGTD, 90-95% RESTORED, $7,000 offers. Phone 656-2925.

1969 MGB, ASKING $1000. 112-646-2009.

'68 VOLVO 1800S, ELECTRIC overdrive, $1200. 382-2780.

1977 TUBE FRAME OFF ROAD racer. $800. 381-5064.

72 MGB, IMMACULATE, $2600 firm. 656-6044.

1973 FIAT 128, 4 SPEED. $1500 OR offers. 595-6318 between 5-8 pm.

'77 280Z, EXCELLENT CONDItion, new T/A's, $7900, 382-9281.

1977 BMW 320I, EXCELLENT condition, $10,500. 477-1247.

1975 SAAB 99LE. PHONE 479-9739.

154 TRUCKS, BUSES AND VANS

GARDEN CITY
AUTO LEASE LTD.
HOME OF THE
SUZUKI
4 WHEEL DRIVE

77 Ford, ¾ 4x4, winch
77 Ford XLT, loaded
76 Ford 4x4
76 Blazer, loaded
76 Ford Super Cab XLT
76 Ford XLT 4x4
75 GMC Crew Cab
75 Ford ¾ 4x4, winch
74 Chev 4x4

TRADES WELCOME
No Reasonable Offer Refused
100% FINANCING O.A.C.
OPEN
9:00 A.M.-8:00 P.M.

2978 DOUGLAS ST.
382-9111
Dealer 5721

WILLE
Dodge • Chrysler

73 Dodge School Bus $4495

Many More
To Choose From

Excellent Selection
Used Vans and
Trucks

3200 DOUGLAS
AT CLOVERDALE
382-2313
MON. TO FRI. 9 TIL 9
SAT. 9 TIL 5. DL5881

75 FORD XLT, ¾-TON, REbuilt 390, headers, dual exhaust, Holly carb, rebuilt auto with shift kit, radial tires on split rims, dual tanks, sliding rear window, radio and canopy. $4600. 383-4377.

154 TRUCKS, BUSES AND VANS

SUBURBAN MOTORS

THE HOME OF
LINCOLN
CONTINENTAL,
MARQUIS, COUGAR,
XR7, ZEPHYR,
CAPRI, BOBCAT,
FORD TRUCKS

HELP!
WE'RE
OVERSTOCKED
With
USED TRUCKS

78 CHEV BLAZER, 4X4. V8, auto, P/S, P/B.
SPECIAL $8695

78 FORD F250 Super Cab. V8, A/T, P/S, P/B, radio. Blue.
SPECIAL $7295

78 FORD F250 Super Cab. V8, A/T, P/S, P/B, radio. Red.
SPECIAL $7495

78 FORD F250. V8, A/T, P/S, P/B, radio. Cream.
SPECIAL $6595

78 FORD ECONO VAN. V8, A/T, P/S, P/B, radio. Blue.
SPECIAL $6695

78 SUBARU BRAT, 4X4. 4 spd., winch. Grey.
SPECIAL $5595

77 FORD F150, 4X4. V8, A/T, P/S, P/B, radio. Blue.
SPECIAL $5995

77 FORD ½ ton Short Box. V8, A/T, P/S, P/B, radio. Black.
SPECIAL $4695

77 FORD F250. V8, A/T, P/S, P/B, radio, air conditioned. Green!
SPECIAL $6295

77 CHEV Crew Cab. V8, 4 spd., P/S, P/B, radio. White.
SPECIAL $6695

76 FORD ½ ton. V8, 4 spd. Blue.
SPECIAL $3495

76 FORD F250, 4X4. V8, 4 spd., P/S, P/B, radio. Blue.
SPECIAL $4695

76 FORD F250. V8, 4 spd., P/S, P/B, radio. Yellow.
SPECIAL $4695

76 FORD F250 Super Cab. V8, A/T, P/S, P/B, radio.
SPECIAL $6295

75 FORD F250 Plus! V8, A/T, P/S, P/B, radio. Green.
SPECIAL $4695

75 FORD F250 Super Cab, plus 8' camper. V8, A/T, P/S, P/B, radio. Blue.
SPECIAL $5995

74 DATSUN Pickup and canopy. 4 spd. Green.
SPECIAL $2995

74 GMC 4X4. V8, 4 spd. White.
SPECIAL $4695

73 VW 9 pass, bus. 4 spd. Orange.
SPECIAL $4495

73 TOYOTA P.U. 4 cyl., A/T. White.
SPECIAL $2395

72 CHEV P.U. V8, A/T, P/S, P/B, radio and canopy. Green.
SPECIAL $2295

ON THE SPOT
FINANCE

TRADES WELCOME

3377 Douglas 386-6131
Dealer 5528

ECONOMY
1977 Chevy van 6 cyl. std., radio, low mileage, $4950. GARDEN CITY AUTO LEASE LTD. 1978 Douglas St. 382-9111. Dealer 5721.

1978 FORD F250 VAN, 14,000 kilometers. Immaculate. PS/PB, radio, 10 tires mounted, accessory windows, custom dash, rear seat, carpet. Set up for 4x4 conversion. $7895 or best offer. 383-0389.

1974 GMC ¾ TON 4X4, 350 V8, 4 spd, P.S, P.B, 39,000 mi. Priced at $4995. Ask for
MIKE McKENNA
Suburban Motors, 386-6131, res. 478-1493. Dealer 5528

1973 LAND ROVER 4X4, 88 model series III, just repowered with 351 Ford Windsor, complete with hubs, worn winch, tow bar, boat rack. Open to offers. 478-5432.

75 GMC VANTURA VAN, LONG box, custom camperized, low mileage, new brakes, power steering, power brakes, tape deck, 8 track. Captain seats. Sun roof. Asking $6000. 383-5484

154 TRUCKS, BUSES AND VANS

Hurry For This One
1976 Ford F250 Ranger Super Cab, 390 V8 auto, P.S, P.B, radio. Camper Special. Dark blue. 44,000 mi. Plus many more options. Priced to sell at $6495. Another exclusive with
MIKE MCKENNA
Suburban Motors, 386-6131, res. 478-1493. Dealer 5528

1972 CHEV C-50 Furniture Van, 5 speed, with roll-up Todco door and power tailgate. Call JIM COFFEY, 385-8756 or Res. 652-3213. REG MIDGELY MOTORS LTD. Dealer 5186.

4X4
78 BRONCO
PS/PB, limited slip both axles. Skid plates, super cooling privacy glass, 351 swing spare mount. Splash guards. Cibies. LTD roof rack. Flip Fold rear seat. Am/fm track. Very clean. Excellent condition. 43,000 miles. 642-4313 after 6.

Hard To Find Model
77 Chev ¾ ton pickup, 8 automatic, power steering, brakes, radio, dual batteries, sliding rear window, dual tank, 2 tone paint. Camper Special. Contact JIM BROWMAN for further information at Millstream Chevrolet Olds Ltd. 474-1211 or 592-4402. Dealer 5831

The Hunter's Dream
1975 GMC Jimmy, 4-wheel drive, modified 350 engine, automatic transmission, AM/FM, air conditioned. Sierra interior. White and gold in color. Safari top. A one-of-a-kind on the island! Top condition. For quick sale, $5800. Call from 8 am to 6 pm, 595-1277, or after 6 pm, 479-2318.

TO BE SOLD BY PUBLIC AUCtion at 1: pm. Sunday, November 4th a 1977 Ford ¾-ton camper special, automatic, 40,000 miles and a 1973 Ford Bronco 4X4 deluxe, automatic shift, radials. Both vehicles in excellent condition. Cowichan Country Auction, 3 miles south of Duncan at Whipple Tree Junction.

1975 DATSUN PICKUP
6c2. Excellent condition, 49,000 miles, safety inspected until September of 1980. 4-speed, canopy, radio, white slotted wheels, 2 new Goodyear Tiempo tires, spare tire. Asking $3495. Call 595-5358 anytime.

LAST ONE
Last new 1979 ¾ ton pickup nicely equipped and the price is RIGHT. Phone LEA WALLE, Empress Pontiac Buick GMC Ltd. 382-7121, home 479-8934. Dealer 5701

EXCELLENT CONDITION, 1976 Dodge van, V8, fully customized interior and exterior, wide tires, headers, icebox, carpeted. Power steering, power brakes. Receipts to prove mechanically sound. $4900. 384-3724 after 5.

1973 F150 4X4, BIG 6 MOTOR, 35,000 miles, 16.5 tires. New driving lights, heavy duty suspension. Also 1973 Vanguard camper, stove, fridge, oven, furnace, jacks. $5000 unit or best offer or sell separate. 748-1059

1976 DODGE PICKUP, 318 CU IN, automatic transmission, power steering, power brakes, radio, heavy duty shocks, overload springs, new tires and muffler, 27,000 miles. $4995 or best offer. 385-4864.

MUST SELL, 1979 FORD ECONoline ¾ ton, V8 automatic, power steering, power brakes, long wheel base, dual tanks. Under 5000 km. Factory warranty til April 1980. Best offer. 386-1670 after 5.

1978 CHEV VAN, 305, AUTOmatic, power steering, power brakes, short wheel, base, 15,000 miles, custom interior. 478-9471 brakes, short wheel, base, 15,000 miles, custom interior. 478-9417

CHEVY VAN
1973 ¾-ton, automatic, 20,000 miles, one owner, $4,700. 656-5187.

1973 CHEVROLET ½-TON CUStom deluxe pickup, 350, 4-speed, Michelin radials, radio, tool box, very good condition. $2850 or best offer. 598-6035.

1973 GMC 4 DOOR SUBURBAN, P.B., P.S, air conditioned, near new rubber, excellent condition, asking $4750. Call 656-4000 or 656-0365 evenings.

1975 GMC ¾ TON, AUTO, RADIO, power steering, 32,000 miles, camper equipped. Excellent condition. $4295. Evenings 652-4777, days 652-4411.

1976 FORD F250 CAMPER SPEcial, 390 4 speed, power steering, power brakes, low mileage, excellent condition, asking $4000. 385-3716 or 479-4966.

1947 CJ2 A JEEP 4X4, BODY fair. Good running condition. $1200. VICTORIA 4-WHEEL DRIVE, Dealer 13531, 386-6511, 477-1784.

1973 CHEV ½ TON, AUTOmatic, power steering, power brakes, radio, $2150. 1970 Ford, window van, $1350 or best offer. 478-6969

1972 DODGE VAN, 318 V8, EXcellent condition, partially camperized, radio, air conditioning, CB radio, $2995 or nearest offer. 386-8631, 386-1463

1967 HEAVY DUTY 1-TON ON duals, overloads, 283-4 speed, flat deck with folding sides, new paint, very solid truck. Must be seen. $3400. or best offer. 595-0676

A BARGAIN AT $3495!!
1974 Dodge ¾-ton with canopy, standard, V8, power steering/brakes, headers and wide wheels. 595-6046.

1973 DODGE ½ TON, POSItraction, 4 speed, shortbox, stepside, excellent condition. $2600. 388-5464 pager 615.

TWO 71 FORD ¾ TON CREW cabs, 1 automatic, 1 4-speed. Excellent condition, best offers. 3238 Milgrove, 386-4915.

77 FORD F150, HEAVY DUTY ½ ton, V8 automatic, power steering, power brakes, 20,000 miles, $5500 or best offer. 478-6529

1979 FORD F350 SUPER CAB, p.s, p.b, air, automatic, 400 CID, ranger, 1400 miles, full warranty. $10,400. 112-743-9165.

1966 FALCON RANCHERO, 289 automatic, power brakes, excellent shape, $1650 or best offer. 652-2351

1978 DATSUN DELUXE CAB, 30,000 kms, spoke wheels, custom paint, many extras, $6200. 652-4788

1970 FORD CUSTOM, ½ TON, longbox automatic, good power train, good rubber, $1450. 383-1927

1975 FORD F150, FACTORY cap, air shocks, heavy duty hitch, AM/FM cassette, rebuilt engine, bills to prove. $4500. 385-3517

67 GMC FLATDECK, WITH sides, binders, 327 engine, 5-speed transmission, 50% rubber. 381-0200 before 6.

IMMACULATE 1977 FORD VAN E150, 351, captain seats, pb/ps, 39,000 miles with many other extras. $6950. 478-5610.

1964 FORD VAN, 6 CYLINDER, standard transmission, panelled, carpet, radio, $600. 479-2481 after 6pm.

SPECIAL SAT. & SUN.
'74 Datsun pickup, excellent condition, completely refinished. 385-0090.

77 GMC ½ TON PICKUP, 6 cylinder, standard shift, with canopy, 25,000 miles. $4150 or offers. 479-3573.

GOING TO COLLEGE. MUST sell 78 Toyota Land Cruiser, tires and wheels, good condition, $7500. 746-5795 Duncan.

79 FORD E150 VAN, POWER steering, power brakes, 302 V8, 4 speed trans, tinted glass, Captain's chairs, $7990. 112-743-4195

72 FORD ¾-TON, V8, AUTOmatic, power steering, power brakes, $1650. 180 Olive St. 386-0902.

154 TRUCKS, BUSES AND VANS

DUMP TRUCK, 65 INTERNAtional, good running order, new tires, single axile, with aluminum box, and steel bottom plate. $3500. 385-6205 or 595-7372

1978 CHEV 4X4, CUSTOM DEluxe, camper special, 12,000 kms, excellent condition, $8500. 8' weekender camper, $2000. Will sell seperately. 383-4973.

1976 FORD 4X4 WITH CAMPERette, power steering, power brakes, sunroof, am/fm 8 track, $5300. Trades considered. 479-0068 after 5pm.

74 GMC RALLY STX WINDOW van, new 350 engine, new brakes, with seats, excellent running condition. $3500 or best offer. Call 658-8343 after 5 pm.

76 GMC ¾ TON VAN, CARPETed, bay window, sofa bed, table, cabinets. Nice condition. $5000. 474-1981.

1958 GMC ½-TON, CALIFORNIA cab, 6 cylinder standard. Very good condition. Must be seen. $2200. 478-2491.

1966 INTERNATIONAL ¾-TON, crew cab, tool boxes, PTO, crane. Excellent work truck. $1800 or offers. 478-2491.

1978 GMC HEAVY DUTY ½ TON, 6 cylinder, 4 speed, new paint. Like new. Will accept car or truck on trade. 388-9784

1978 CHEV. ¾ TON SCOTSDALE 4X4, V8 automatic, power steering, power brakes, dual tanks, $6,995. 743-5685.

1975 FORD F250, CAMPER SPEcial, 390 automatic, good condition, asking $4000. 479-8420

73 DODGE CLUBCAB, AUTO, power steering, power brakes, radials, canopy. $2950. 656-2625

1973 FORD ¾-TON, 390, 4-speed, factory canopy, good shape. $1895. After 5 pm. 592-3918.

1968 FORD PICKUP 250 CAMPer special, V8 automatic, canopy, $1800. 656-6213

77 FORD 4X4, ¾ TON, HEAVY duty, automatic, 33,000 miles. $7000. 479-6064.

1974 JEEP CHEROKEE V8, automatic, 40,000 miles, stereo, CB. 382-1942.

COLLECTOR'S 1965 CHEV CUStom 10 pickup, all original, 49,000 miles. Offers. 592-9289.

69 VOLKSWAGEN VAN, GOOD running order, asking $1500, 478-5194.

1970 DATSUN PICKUP, LOW mileage, runs well, $1,050, OBO. 652-9047.

WATER TRUCK FOR SALE, mint condition. Phone 112-743-7811 or 112-743-4622

1978 CHEV ¾ TON 4X4 AND 1973 Ford ¾ ton 4x4, best offers. 642-3950.

1977 DATSUN SPORT TRUCK. Like new, loaded with extras. 479-6295.

1978 CHEVROLET SILVERado, shortbox, 2712 Dean Ave. 595-0412.

MUST SELL '75 VW VAN, CAMPerized, excellent condition. Offers. 479-0372.

1975 TOYOTA LANDCRUISER 4x4, longbox, rebuilt, mags, hubs. $4500. 479-4692.

MUST SELL, 1970 CHEV, ½ TON short box, V8 standard, good condition, $1350. 543 Whiteside St.

1972 FORD COURIER, BLOWN head gasket, tested, $500 or best offer. 384-0136

76 ½ TON SHORT BOX WITH canopy, 32,000 miles, $6000 or closest offer, must be seen. 478-2567.

1972 DATSUN PICKUP, 1600 CC, top condition, $2000. 743-2615 Mill Bay.

1971 CHEVY VAN, REBUILT 350 automatic, headers, mags, finished interior. $2700. 383-9073

1967 MERCURY ¾ TON PICKUP with camperized canopy. $1200 or best offer. 743-9218.

1977 RANGER XLT, 14,000 miles, 460 cu. in, mint condition, $7800 or best offer. 478-7805

1976 FORD ECONO 250 VAN, power steering, power brakes, radio, new paint. $4000. 381-0454.

WANTED TRUCK AND CAMPer. Have 72 Corvette convertible in trade. 477-3039, 383-9512

IMMACULATE 1978 RANchero, many options, must been seen. Asking $6800. 479-6053

1971 FORD F250, 4-SPEED, 360, 71,000, canopy. $2200 OBO. 598-5748.

1965 GMC ½ TON, CITY TESTed, runs well, with canopy. $500. 382-2305.

1958 VW VAN, VERY GOOD CONdition, partially camperized. $1000 or offers. 382-3791.

1979 CHEV VAN, ¾ TON, FACtory customized, best offer. 383-7631

1975 FORD ¾ TON SUPER CAB, best offer around $3,000 by Monday. 384-9075.

69 CHEV ½ TON, 4 SPEED, tested until Oct. 1980, best offer. 652-1452.

1972 FORD 500 WITH 12' BOX. Also 1970 Austin American. 382-5837.

72 FORD RANGER XLT CAMPer Special, $2500 or best offer. 112-748-4546, Duncan.

62 GMC 6 CYLINDER TRUCK, good running order, $500. 479-2836.

FENCED STORAGE FOR RVS and cars. 388-7632

1979 ¾ TON FORD LARIAT. AS new. 383-1579.

69 DATSUN PICKUP, $900. 381-0713.

1970 FORD VAN, V8 AUTOmatic, 302. $650. 382-5092.

8' TRUCK CANOPY, WIRED and insulated. 592-7285

1968 GMC ½-TON PICKUP, $800. Phone 384-7875.

75 FORD VAN, 35,000 MILES, sleeps 2, seats 7, 478-8847.

1966 GM PANEL VAN. $300. 479-1344.

69 INTERNATIONAL PANEL, good shape, $875. 385-3395

61 DODGE ½ TON, RUNS WELL, $300. 478-7122.

158 TIRES

MICHELIN TIRES
All sizes and types in stock now! at
D&D Tire
1620 BLANSHARD
382-7283

2 DR78-14 RADIAL SNOW TIRES, 5 holes on rims studded. Fits Pacer AMC. Firestone make. Two Gulf HR70-15 5 hole mounted studded snows. Fits Ford. 477-3991 after 5.

SNOW TIRES, NEW, HEAVY duty, Firestone, super all traction. 8 ply nylon, tubeless. Size 8x17.5. Retail $115 each. $150 pair. 478-3388

TWO BRIDGESTONE STEEL belted radial winter snow tires. 155SR12, as new, $30 each. Two used Shell belted tires, 878-15, $5 each. 479-1853

FOR SALE 1 PAIR OF RENEgade F60-14 belted tires plus 1 pair of G78-14 tubeless tires, good condition, on mags. 642-3992.

BELTED RADIAL SNOW Tires, like new: Michelin 225/15X, $75. GR70/15 plus Chrysler wheel, $65. 595-3310 after 4 pm.

TWO KEYSTONE SLOTTED aluminum mags with Concord BR50X-13's for Datsun. $50 or best offer. 592-7140.

650X13 4 PLY TUBELESS SNOW tires, 15" radial studded snow tires and rims, new 14" tire chains, 478-1935.

158 TIRES

FOUR TIRES MOUNTED ON rims. With hubcaps off 1967 Buick Special. Excellent condition. $125 obo. 721-3919.

FOUR H78 RALLY WHEELS and tires, like new, $200 or best offer. 386-0283.

2 TIRES AND 2 MOUNTED snow tires, size F7814, cheap. 477-8836.

TWO F78-14 WEATHERGARD snow tires on Plymouth rims. 382-4304.

FOUR 1974 BMW SLOTTED steel wheels with caps and nuts. $45 each. 656-1663.

FOUR SNOW TIRES, MOUNTED on 6 hole K5 Blazer rims, $150. 656-6667 after 5pm.

COMPLETE SET OF BF GOOdrich radial TA and Keystone mags. 385-7891.

TIRES, SNOW TIRES AND wheels fit 1966 Volvo. 598-3892.

NEW, 13" ATLAS SNOWS, $48 pair. 479-6524

160 PARTS, ACCESSORIES AND SERVICE

CAL-VAN
AUTO SUPPLY & REPAIR CENTRE
"Everything from a floor mat . . . to a complete engine."
Open 8 Days A Week
(WED.-THURS.-FRI. 'TIL 9)
735 Cloverdale 386-2155

BEETLE AUTO HAUS
Volkswagen Parts Accessories and Repairs
2821 DOUGLAS ST. 382-1815
(Across From Colony Motor Inn)

NEW FIBERGLASS TANDEM axle trailer fenders, $150 set. 66-67 Beaumont, Chevelle, Malibu replacement front fenders and hoods, also Courier and Mazda pickup. Many more coming. 1939 Plymouth complete and running $1,250 or trade. 350 cubic inch Chev. automatic, running $250. 23 and 27 Ford Roadster kits. 71 Chev. Caprice parts. Vega nose grill etc. Northern Boat 3430 Trans Canada Highway.

MISC. CHEV. PARTS
Chev. 12 bolt posi track rearend, rebuilt, new 4.56 gears and axle, $325. Chev. 12 bolt posi traction carrier assembly, $85. Lakewood ladder bars for Chev. still in box, never used, $100. Chev. 1283 heads, $60. Performance cam and lifters for Chev. small block, $75. Wanted turbo 350 automatic transmission. 748-0196, 246-9298.

$$CASH$$
FOR SCRAP CARS & TRUCKS
7 days a week. Instant Service Hauling. 478-2397 or 478-1865 pgr. 388-6275 no. 2740.

TURBO 350 REBUILT WITH B&M shift kit. Edelbrock cross gram with carbs and linkage. Complete set of new solid lifters, all for small block Chev. LT Camaro with all options, tach etc. 748-4805.

NEW 950 16.5 GOOD YEAR WINter tread tire, rear jump seats for 73 Toyota Landcruiser, roof racks, 652-1559.

4 CYLINDER LAND ROVER ENgine, complete, A—1 condition. 35,000 original miles. Open to offers. 478-5432.

FOUR 15", GMC 6 HOLE RIMS, with 6 ply tires, $90. Rear end for 62 GMC truck $50. 4 13" Valiant rims and hubcaps, $20. 478-6435.

TURBO GLIDE, 3 SPEED, automatic transmission from a 1970 Chevrolet, $100. Installed $200. 385-2491

FOUR 15" KEYSTONE CLASSIC mags, $175. Four Toyota 14" rims, $15 each. Four Toyota 13" rims, $10 each. 477-6889.

CANOPY FOR 71-72 GMC 4X4 Jimmy, good condition, best offer, 383-1783.

5 SPEED TRANSMISSION FOR sale, fits Toyota 388-6095 or 388-1161.

STOCK CAR AND TRAILER for sale. Open to offers, phone 386-3761, after 5, 382-9189.

57 VOLKSWAGON, CRAGARS, new tires, flares, header, buckets. Offers. 382-8849

64 DODGE, ALL PARTS, AUTOmatic, 6 cylinder, 74,000 miles. 478-3203

WRECKING 1969 DODGE DART Swinger, call after 5 pm. Jim 595-8096.

NEED: ZODIAC, 6 CYLINDER engine. After 5pm, George 642-5303

WANTED: SET OF FOUR GOOD tires for mini. 479-7861 between 6-8 p.m.

WANTED: '53 OLDS 98 4-DOOR sedan, left front door and left side moldings. 386-3381.

1972 FORD COURIER, BLOWN head gasket, tested, $500 or best offer. 384-0136

SLANT 6 225, COMPLETELY rebuilt, hasn't been run yet, $375. 381-0107.

1973 FIAT 128, RUNNING, needs some work. 63,000 miles. $300. 658-5098.

67 CORTINA GT, NOT RUNning. Use for parts, $100. 598-8197

CARBURATOR AND MANIfold for 351 plus accessories. 592-6228.

FULL SET FORD TRUCK MAGS with 4 Uniroyal 12-16 5LT tires. New condition. $500. 479-7780.

RESTORE YOUR VW VAN, complete interior of a pre 67 van, 592-1664 6pm.

THUNDERBIRD SPINNER hubcaps for sale, set of 5 for $150. Duncan 748-1931.

TRIUMPH SPITFIRE PARTS, top, tonneau, and wire wheels, etc. 385-2239 or 598-6882.

VOLKSWAGON CHASSIS; wrecking 66 Chysler, 383 motor. 479-6524

CASH PAID FOR SCRAP CARS Associated, 478-9516 or 478-9571

WANTED-390 FORD ENGINE. Phone 598-3281.

PORSCHE 356 ENGINES AND parts. Phone 598-1721 after 6 pm.

CHEV 350, 4 BOLT MAIN. MUST sell. Best offer. 479-9507.

'65 FORD COMET, CHEAP parts. 479-4524.

FIVE FORD GT 14" RALLY rims, $175. 479-1321.

VOLKSWAGEN VANS FOR parts, '57, '61, '64. 383-6428.

1964 VOLVO STATION WAGON, $100. 112-539-2112.

WANTED: '71 DODGE ½-TON truck driver's side door. 386-2415

WRECKING 68-69 CHEVELLE 4 door, all parts cheap. 386-7596.

65 VW BEETLE, BODY, PAN, engine, gas heater, 383-7223.

FULL SET 4 BOLT ET MAGS with tires. $200. 592-7244.

FOUR 5 STUD MAGS, $375. 479-4659

WANTED: RADIATOR FOR 67 Rambler, V8 automatic. 595-5104

TWO REBUILT SMALL BLOCK Chev heads. 383-2341

CABLE CHAINS FOR VW VAN, never used, 388-4192.

53-54 CHEV CAR FRAME, COMpletely rebuilt, $50. 478-4336.

FIAT 124 SPORTS, NO MOTOR, best offer takes, 595-2503.

WRECKING 1971 TRIUMPH Spitfire. 652-2452

160 PARTS, ACCESSORIES AND SERVICE

VW MOTORS
Rebuilt, exchange from $285
6 months — 6,000 mi. warranty
BEETLE AUTO HAUS
2821 Douglas St. 382-1815

RADIATOR REPAIRS, FAST top quality repairs at Maurice's Auto Body, 427 Beta St., phone 386-3381 or 384-8094. Located behind the Burnside Pay and Save Gas Station.

MECHANIC'S SPECIAL, 69 Mercedes, 4 door, 280SE, $2000 or best offer. 47 Dodge, not running, $500 or best offer. 66 Volkswagen for parts, $200 or best offer. Days, 478-0459.

TOYOTA LAND CRUISER, soft-top, brand new, fits all models. Includes solid tailgate. Still in the box, black. Asking $395. Ask for Don 477-7683 night, days 388-4500.

FORD 289 PARTS. TWO BARrel and holley 4 barrel carb. Mallory brakerless distributor. Sigerson cam, $50. Timing chain and gears. Four new Keystone mags. 479-4666.

TOP PRICES PAID
for scrap cars and metals, we pickup anywhere.
382-4493 384-8075 pgr 1614

VICTORIA 4-WHEEL DRIVE
FREE WHEELING HUBS for any make of 4-wheel drive.
597 Hillside at Rock Bay
D-13531 386-6511

Used parts. Toyota, Datsun, Pinto and Honda. Bob and John's Auto Body. Phone 112-743-9141.

'65 FORD 289, 5-BOLT 2-SPEED trans, $50; 327 bellhousing, $25; 383 heads, rebuilt, $100; 383 4-barrel manifold, $50. Other 383 engine parts. 479-3971.

65 VW VAN PARTS, 69 VW DUNebuggy, 65 VW motor, 194 Chev. heads ported, aluminum Chev. valve covers, other Chev. and VW parts. 595-3552.

MGB PARTS- EXCELLENT top, tonneau, glass, etc. Midget 1100 motor, want Midget windshield, top, seats, bumpers, etc. 652-3609.

2 15X8 SS CRAGARS, $100. 4 15X8 new turbine mags $200. Chevy or GTO 10 bolt 391 posi $200. Complete white interior for 68 Firebird $100. 478-9346.

SMALL BLOCK CHEV 283, SOME high performance parts, 1500 miles. $400 or closest offer. 384-8893 after 4:30pm.

WARN WINCH, 8,000 POUND CApacity, electric, complete. New $985. Asking $495. Ask for Don 477-7683 night, days 388-4500.

164 AUTO BODY AND PAINTING

SNO-BIRD RECREATION
2744 Matson Rd.
Langford Area
Is pleased to announce we are now open for major collision repairs, towing and storage. All claims handled promptly.
Courtesy Cars Available
1 Block North of Goldstream
474-1621
478-9686 Evenings

166 CARS AND TRUCKS WANTED

ENGINES!
ENGINES! ENGINES!
Special Prices
on
"REMANUFACTURED ENGINES"
Ford—GM—Chrysler
THIS IS OUR LAST ENGINE SPECIAL FOR 1979!
"SHORT BLOCKS WITHOUT HEADS!
LONG BLOCKS WITH HEADS!
"COMPARE"
C7R-6009-C6AG
250 cu. in., 6 cyl. short block '66 to '76 CHEV PASS.
REG. $497
NOVEMBER SPECIAL
$440
SPECIAL INSTALLED PRICES ON REQUEST!
MONTHLY PAYMENTS CAN BE ARRANGED ON APPROVED CREDIT.
OPEN SATURDAYS 'TIL 4:30 P.M.
MON.-FRI. 'TIL 10 P.M.
SUBURBAN Do-It-Yourself Parts Store
3377 Douglas St.
388-5171

NEVER
SELL YOUR CAR
UNTIL
YOU HAVE OUR OFFER
INSTANT CASH!
DePape Motors Ltd.
779 Pandora 384-8035

WE NEED
TOP QUALITY USED CARS
HIGHE$T PRICE$ PAID!
Call
Douglas VW
3329 Douglas DL5100
388-5466

WE PAY
the Highest Prices for Your Clean Used Car
TRY US—YOU'LL BE SURPRISED!
CONTACT
CARL SPICER
Used car mgr.
Empress Pontiac Buick GMC LTD.
382-7121 DL01227A

Top Dollar
FOR
TOP CLEAN CARS
Contact:
BRUCE LOCKHART
CORNELL-CHEV-OLDS
3050 Douglas 385-5777

CASH FOR GOOD, CLEAN USED CARS
THOMAS PLIMLEY LTD.
1010 Yates St. 382-9121

166 CARS AND TRUCKS WANTED

LET US HELP YOU
GET $$ FOR
YOUR CAR OR TRUCK
Drive In Today
GLEN OAK FORD
Yates at Cook
384-1144 D 6616

GeM
PAYS
High Prices
FOR CARS & TRUCKS
480 Esquimalt Rd. 382-7195

WE BUY ALL MAKES
McCallum Motors Ltd.
Corner of Yates & Cook
382-6122 D5603

WANTED
TRUCKS & VANS
Also will take consignment vehicles
GARDEN CITY AUTO LEASE CENTRE
382-9111 2978 Douglas

CASH
for clean, used cars
SAUNDERS Sales & Service
474-2211 Colwood

CASH FOR CLEAN CARS
E & K MOTORS LTD.
642 Burnside E. 383-6231

WANTED: 67 OR EARLIER VW van, body must be in good condition. 642-5041 after 6.

WANTED DATSUN 510, PREfer 71-72, must be mechanically sound. 598-6447.

WANTED DATSUN CAR OR Pickup needing work. Under $700. Brian 383-0097

WANTED: USED PICKUP truck that will pass test, suitable for farm. 652-2514

WANTED 1973-76 CADILLAC IN mint condition. Cash. 245-2401.

WANTED: 70-73 TOYOTA LANDcruiser. 479-7324, 479-7388

168 CAMPERS, TRAILERS and MOTOR HOMES

PEDEN RECREATIONAL VEHICLE LTD.
—15 Years of RV Experience Ready to Serve You—
★ VANGUARD ★
★ PROWLER ★
★ TRIPLE E ★
Campers—Motorhomes
Trailer—5th Wheels
Van Conversions
Class A Motorhomes
Canopy Tops

JUST ARRIVED
1980 VANGUARD
Truck Campers and Motorhomes

1980 PROWLER
Travel Trailers

CLEAN TRADES
Exceptional Values
1978 VANGUARD VAN CONVERSION, only 17,000 km, Ford chassis, awning.
$13,995

1976 FORD F350 — loaded, only 23,000 miles. 1976 Amerigo 11' fiberglass self-contained camper c/w double bed tip out. Both units:
$11,995

Mint 1972 VW WESTFALIA c/w pop-top, Michelin tires, exceptional value.
$4,495

1976 VANGUARD 22' motorhome, Chev chassis, only 19,000 miles.
$15,995

1978 VANGUARD 20½', Ford chassis, heated, holding tanks.
$15,995

1977 VANGUARD 8'9" camper, 3-way fridge, heater.
$2,895

CLEARANCE SPECIALS ON OUR VOLUME PURCHASED 1979 VANGUARD CAMPERS AND MOTORHOMES

TRUCK CANOPY SPECIAL
Aluminum lined canopy c/w 12V int. lite installed.
$425

—Large Parts and Accessories Store
—Repairs
—Consignment Sale
—Rentals
PEDEN RV LTD.
285 QUESNEL ST. (D1950A)
386-3464
Behind Empress Pontiac Buick

DOMINION MOTORS
Chinook
Little Chief
Motorhomes
Layton and Trav-L-Mate Trailers and Campers

78 32' Holiday Rambler 5th wheel, loaded with every conceivable option. Even including a 4500 W. generator and awning. $25,000

75 8' Kit camper, fridge, furnace, portpott and hydraulic jacks. $3100

75 Volkswagen van conversion. $5495

75 Unicorn Canopy with cargo door. $495

YOUR DOWNTOWN R.V. PARTS DEPOT
1703 Blanshard St. 385-5012
Dealer 5183

WANTED-OFFICE OR CONstruction trailer, 30' or ? 479-1750.

8' SCAMPER CAMPER, EXCELlent condition, $1900. 479-1705

GOOD SOFT TOP TENT TRAILer, $200. 478-4772.

77 22' MINI MOTORHOME, GM, $15,000 miles. $18,750. 386-4285.

1969 10½' CAMPER $1800, '73 Ford F-250 $3250. 478-9748.

CAB LEVEL CANOPY, FITS 8' GMC, Ford box, $300. 478-1639.

FOR RENT, DELUXE 23' WINnebago, low rates. 477-3853.

FLATDECK TRAILER 7X10', $250. 384-4818.

168 CAMPERS, TRAILERS and MOTOR HOMES

STOP MOTORS LTD
2524 DOUGLAS ST.
383-3635
HOME OF
FRONTIER

LAS VEGAS DAYS
Oct. 31-Dec. 15 '79
3 DAYS & 3 NIGHTS FOR TWO IN BEAUTIFUL LAS VEGAS
(Leave Thursday night, return Monday morning) — Air Fare and Motel only (Subject to availability at time of booking.) with the purchase of any new or used R.V.

ALL TRAVEL AND BOOKING ARRANGEMENTS BY THE BAY TRAVEL

1979 Frontier Campers from $4940.

1979 Funcraft Vans from $15,482.

1979 Frontier Mini Liners as low as $18,949.

PRE OWNED UNITS

1977 18' Unik exceptional unit only $13,931.

1975 Citation 19' sale priced $13,795.

1975 Winnebago 19', 9000 miles $14,981.

1977 Okanagan 11' camper sale priced at $5495.

1977 Prowler 30' 5th wheel exceptionally clean at $12,499.

1977 16' Frontier Trailer, exceptionally clean, $4695.

These and many more to choose from at both locations.

Stop Motors
2524 Douglas Street
Victoria, 383-3635
Dealer 6703
Tops R.V. Center
6045 Tr. Canada Hwy
Duncan, 748-3181
Dealer 5042

TRIANGLE HOMES LTD.
HEY LOOK US OVER
USED SPECIALS
78 GMC ¾-ton crew cab, c/w 78 TERRY 30' 5th wheel $19,995
Class A NORTHSTAR 24' motorhome, loaded with options $19,500
Class A CHAMPION 25' motorhome, generator, roof air, etc. SPECIAL $15,995
20' MINI WINNIE, roof air, dash air $16,900
19½' EMPRESS motorhome, roof air, awning $15,900

NEW FOR 1980
DIPLOMAT 26' Class A motorhome $41,500
CORSAIR 25' Class A motorhome $40,500
CITATION 26' Class A motorhome $39,900
CITATION 29' Class A motorhome $45,000

NEW '79 SPECIALS
SOUTHWIND 25' Class A motorhome $38,500
BENDIX Aristocrat 23' Class A motorhome $32,600

SUPER DEALS
on '79 Mini Homes
Now is the time to make your deal —no reasonable offer refused.

The RV centre with the indoor showroom plus 6 bay coin-op Carwash with clearance for your RV.

Franchised dealer for Citation, Corsair, Aristocrat, Centurion, Southwind, Jamboree and Diplomat.

In Sidney on the Pat Bay Hwy across from Sandown Raceway.
656-1122 656-7251
Dealer 1055B

WILLE Dodge · Chrysler
SECURITY
The Trusted Name In
★ Motorhomes
★ Campers
★ Van conversions
★ Trailers
★ 5th Wheelers

74 Tioga 19' Motorhome, fully self contained. $13,450

COME IN AND SEE OUR LARGE DISPLAY and Ready-To-Go UNITS
SECURITY
"Built with Pride"
3200 DOUGLAS AT CLOVERDALE
382-2313
MON. TO FRI. 9 TIL 9
SAT. 9 TIL 5. DL5881

AIR STREAM 30' TRAILER, fully equipped, sleeps 5, air. 382-6206.

A CANOPY FOR SHORT BOX foreign truck. $200. or best offer. 382-9144.

MUST SELL, 15' VANGARD, electric brakes, heater, oven, fridge, $1850. 543 Whiteside ST.

1979 27' HOLIDAIRE, AIR CONditioned, stereo, twin beds, used one trip. 479-8115.

1972 WINNEBAGO BRAVE, 21', excellent condition, 44,000 miles. $11,500. 388-4702.

8' DELUXE ALUMINUM canopy, two years old, fits narrow box, $200. 656-5740.

69 FORD DELUXE CLUB WAgon, V8 auto, camperized, $3,000. 383-6832.

168 CAMPERS, TRAILERS and MOTOR HOMES

Fennell's
TRAILER SUPPLIES LTD.
PROPANE — REPAIRS AND APPLIANCE SERVICE
Custom Building and Van Conversions
Large Parts and Accessories Store
652-3941
Mon.-Sat. 9 to 5
Sun. 12 to 4
6459 Patricia Bay Hwy.

IMPALA CAMPING WORLD
WINNEBAGO
APOLLO
OTTO
BOLER
LIONEL
EMPRESS
HOLIDAIRE, LEISURECRAFT
CANOPY TOPS — ACCESSORIES
SERVICE
PAT BAY HWY., SIDNEY
656-5504 MDL 5513A

TRUCK CAPS $450 installed

WE WILL BUY OR CONSIGN YOUR R.V.

ALL OFFERS CONSIDERED
TRADES WELCOME
OPEN 7 DAYS

POOLES RV TRAVELAND
FALL SPECIALS
8' SLUMBERQUEEN
Camper, fridge and heater $3,795
8'8" SLUMBERQUEEN
Camper, fridge and heater, and much more $3,995
See other SLUMBERQUEEN models now in stock at
1080 Goldstream 474-1411
Service-parts-storage
Propane-Sani station
Dealer 5806

COASTLINE TRAILER CENTRE
SEE US TODAY FOR YOUR BEST RV BUY!
COASTLINE TRAILER CENTRE
(By Red Lion Inn)
382-6102 DEALER 6430

BRITANNIA VANS
Custom and camper interiors. 1977 Chev ¾-ton camper van, V8 automatic, power steering, power brakes, radio, raised roof. Sleeps 4. All appliances, built-in television, one-of-a-kind, must see. $10,400. 478-7391.

1974 Dodge Long-Wheel base camper van, still under construction, come out and pick your floor plan and your colors. This unit with all appliances is for sale at a conservative $5200. 478-7391.

RENTALS
All Types of RVs
Reasonable Rates
Wille Dodge Chrysler
382-2313

CAMOSUN RV
SERVICE CENTRE
CLEAROUT PRICES
On remaining '79 Okanagan Campers.
5% OFF
ALL CANOPY TOPS
RV ANTIFREEZE
$5.35 Gal.
(Many more in store specials.)
650 Burnside East, near Douglas
384-0213

SNOW-BIRD RECREATION
2744 MATSON RD. DEALER 5504
474-1621 After 6 p.m. 658-5685
SPECIAL
1977 Poptop Toyota Chinook, only 15,000 miles, with stove, fridge, furnace, twin batteries. Excellent condition. Real gas saver. Selling for $9995.

1969 Ford F250 (¾ ton) C.S. V8 automatic, 49,000 miles, 7 tires and wheels. Many extras.
1979 Wilderness Travel Trailer. Model 20J (20'). Fully equipped with everything, except Air Conditioning. Has had only 4 short weekend trips.
Complete equilizer hitch system, including anti-sway control.
Willing to sell trailer seperately.
Phone 383-9168 anytime
383-9212 (8 am to 6 pm)

PROPANE
PARTS—SERVICE
BOB'S
MOBILE HOMES LTD.
25 Crease 386-3623
DL 00414A

1977 VANGARD CONVERSION Dodge Maxivan, only 18,000 miles, 360 engine. All options including disc brakes, Michelins, snows, cruise, air, heavy duty shocks, fresh water flush toilet, AM/FM cassette stereo, etc. Easy handling. Good mileage. Must sell. 112-245-7591.

STORAGE
For your R.V., Boat, Motorhome etc. Fenced, lighted, secure area. Reasonable rates.
POOLE'S RV TRAVELAND
1080 Goldstream
474-1411 D5806

FOR RENT OR SALE
MOTORHOMES
WEEKLY — MONTHLY
GARDEN CITY AUTO LEASE LTD, 2978 Douglas, 382-9111, D-5721.

DOGWOOD TRAILER SALES
PARTS — PROPANE
WESTERN WILDERNESS Campers
WILDERNESS Trailers
2630 Deville Road
Highway 1 at Millstream
478-6841 D 5390

EXCELLENT OPPORTUNITY to purchase a good used class A motor home with 90 day or 5000 mile warranty. Most with own power plants and roof air, some with automatic holding tanks. For information 479-6612 after 5pm.

8½' CAMPER, SLEEPS 4, JACKS included. $1400 or best offer. 478-7096

1973 11' VANGUARD CAMPER, 3 way fridge, 3 burner stove, heater, porta-potti, sleeps 6. 479-8420

10½' GALAXY CABOVER camper, furnace, oven, awning, toilet, $2450. 478-1349

SHED FOR RENT VERY SUITable for motor home or trailer. 478-4432.

8' CAMPER, STOVE, ICE BOX, Brophy jacks, $1200 or offers. 598-1915.

1970 WESTFALIA, GOOD shape, porta potti, radio, cassette deck, $3,500. 384-0847.

FOR RENT VW HIGHTOP camper, $125 week, 6¢ mile, 595-4756, 385-5525.

168 CAMPERS, TRAILERS and MOTOR HOMES

1976 8' OKANAGAN, 4 BURNER with oven, 12 volt, water, automatic propane change over, hydraulic jacks, wind up boat rack, 386-8574.

1972 WINNEBAGO, LOADED, only 40,000 miles, good condition. First $8,000 takes or will except trade for camper or trailer. 478-1520.

1967 19' CITATION TRAVEL Trailer, fully self-contained, stove with oven, fridge and furnace. Sleeps 4. Good condition. Asking $2950. 478-2352.

LIKE NEW, 1978 DELUXE Dodge, Maxivan conversion, completely equipped, see and compare, sacrifice at $11,900. 477-6380

AIRSTREAM 27' INTERNAtional FSC, excellent condition, $11,000. Write: W.H. Hawkins, 3360 Thompson, West Vancouver, V7V 3E7

RAVEN RV'S
VAN CONVERSIONS
479-3178

MUST SELL 19' CAMPER ON crew cab, 17,000 miles. Ideal family unit. Large bathroom, stove and oven. Large 3-way fridge. Priced to sell, open for offers. 656-6803.

74 TIOGA GT 19' MOTORHOME, under 10,000 miles. Power brakes, power steering, automatic, self contained. Fully equipped including TV, dishes, utensils, linen, etc. $13,000. 382-7362 evenings.

1977 20½' VANGUARD MOTOR home, power steering, power brakes, 462 cu. in. engine, Michelins, C.B. radio, 10,000 miles, Ford chassis, like new, $17,500. 656-2761.

CAMPER SPECIAL, 1972 Dodge with 11½' camper, fully-equipped, asking $4600. Saturday and Sunday phone 595-2129.

72, 11' SPORTSMAN CAMPER, stove, oven, fridge, furnace, washroom and jacks. Must sell. $3000 or best offer. 384-4238

1976 EXTON 8' CAMPER, ELECtric water pump, jacks, 3 way fridge, stove and oven, excellent shape, $3295. 385-0257

WE WILL BUY YOUR GOOD used Rec. Vehicle. Peden R.V. Ltd., 2855 Quesnel St., 386-3464.

FOR RENT: 21' WINNEBAGO motorhome, winter rates. Available Nov. 2. 477-2704.

1974 BARTH MOTORHOME, 16,000 miles. $13,500. 479-0218, after 5 or 383-1212, working hours.

169 MOBILE HOMES AND PARKS

T and M Court
Cedar Glen
Oakcrest
Aaron Court

Choose from any of our fine mobile home communities or tell us where you want to be. Locations for our fine homes in Esquimalt, Langford, Sidney, Sooke, Mill Bay and also Vanc. area. Phase I and II of Oakcrest filling fast. Choose your lot today. View homes in Langford (Trans Can Hwy) and Esquimalt (Craigflower Rd.)

BUYRIGHT HOMES
DL6162 474-2154 383-2912
Langford open daily till 8
Craigflower Rd. daily till 5

OPEN MOBILE HOME
#6-1498 Admirals Rd. Saturday and Sunday 2-5pm. By owner. Near new, 2 bedroom deluxe, 14x70', Manco quality mobile home, on landscaped pad, lovely living room, with bay window, inviting circle kitchen. 5 appliances, large dining area, bathroom with separate shower, large closets. Duroid roof, covered sundeck, attached carport, and workshed wired for electricity. Close to transportation, stores, and gulf course. Priced for immediate sale, no waiting time, at $37,900. 385-3508

USED SPECIALS
12x64, $13,500
12x68, $16,900
24x40, $17,500
Use your Government Grant
Triangle Homes Victoria Ltd.
2435 Trans Canada Hwy
Listings Wanted
Dealer 5088 478-1774

NOVEMBER SPECIAL
Buy a new home during the month of November and get six months free rent in our park or the park of your choice.
Triangle Homes Victoria Ltd.
2435 Trans Canada Hwy
Dealer 5088 478-1774

LANNON CREEK
POSSIBLY
CANADA'S FINEST PARK
Buy your mobile home at the dealer of your choice. Scenic water and mountain views. Phone 642-5486, or 642-5972.

BY OWNER. EXCELLENT CONdition inside and out, 12x60, 2 bedroom, new upgraded wall to wall carpets and drapes, 2 appliances, hutch and plenty of cupboard space, covered patio, carport and storage shed, in top rated adult park. Swimming pool, recreation centre and laundry facilities, 245-7768.

SAVE ON FUEL BILLS, USE government grant to purchase 2 bedroom Neonex with heatilator fireplace in Extendo living room, 4 appliances. Build equity in affordable mobile home. Reduced to $16,800. 478-9691 or 478-6062 after 6pm.

LUXURY LIVING, 1440 SQ.FT. Spring Manor, 3 bedrooms, 2 full baths, family room, living room with fireplace, Sherridan Heights Park. 642-5145 Sooke.

12' WIDE HOME, 2 BEDROOMS, French doors to beautiful patio, exclusive corner lot. Will take travel trailer on trade. Langford area. 478-9664, 478-8971.

REPOSSESSED
12X68' HOMCO MOBILE HOME at Sooke B.C. Contact Dealer Plan Dept. C.I.B.C. 385-8701.

WE NEED LISTINGS!
For fast results on your home call The Specialists! 474-2154.
Buy Right Homes 2744 Spencer

3 BEDROOM MOBILE HOME on 80x140 landscaped lot, Stories Beach, Campbell River, $26,900. 923-5743.

12X64 GENDALL, TWO BEDroom, four appliances, 24x8 sundeck, enclosed back porch, Sooke. $13,500. 642-3787, 382-9019

12X68 NEONEX 2-BEDROOM mobile home, four appliances, like new, asking $15,500. Phone 385-9364.

DOUBLE AND SINGLE-WIDE spaces available in Sooke Park. 642-4420.

SPACE AVAILABLE. CEDAR Creek Mobile Home Park, Mill Bay. 743-2449, 743-2591

WAS $19,900. NOW $17,100!
3 BR, 2 bath, 5 appl, covered deck! 474-2154, Buyright. D6162

NEEDS LANDSCAPING
Only $11,900 for this 2 BR near Vic. 474-2154, Buyright. D6162

WATER AND MTN VIEWS!
2 BR 24x40, 4 appl. Furnished! Nice! 474-2154, Buyright. D6162

DOUBLE WIDE $20,900!
3 BR, 4 appl, corner lot, nice setting! 474-2154, Buyright. D6162

BEAUTIFULLY KEPT 12X64 mobile home in waterfront park. Offers on $13,500. 642-3083

FIRST $3,000. TAKES 10X45' Biltmore, 652-2572.

169 MOBILE HOMES AND PARKS

WHY RENT?
Beautiful luxery 2 bedroom mobile, early occupancy. Western Sector. Large kitchen, all appliances, including washer and dryer, seperate tool shed, covered sundeck, vendor moving. Open to offers. 478-3786

LIKE NEW, 1978 14X70 DELUXE Fleetwood, Duroid roof, 2 bedroom home, 4 appliances, sundeck, wired workshop, Lannon Creek Park. Overlooks Sooke basin. Sacrifice. $23,500. 642-3237.

1973 HOMCO AMBASSADOR 66x12 on a showplace site with sundeck, completely landscaped, adults only. Admiral Homes, 2500 Florence Lake Rd. 478-6434, 478-0034.

12X64 MARLETTE, WITH TIP out, 3 appliances, sunken livingroom, 10x11 shed, immediate occupancy, in Sooke waterfront park. Offers to $16,000. 474-2663 after 5

181 TOURIST ACCOMMODATION

CRAIGMYLE GUEST HOUSE
English style bed and breakfast. 1037 Craigdarroch. 595-5411 or 595-2697

190 ROOM and BOARD

OAK BAY GUEST HOUSE
1052 NEWPORT AVENUE
Bedsitting rooms available with private bath. Excellent meals, maid service. Beautiful surroundings, close to ocean, Sealand marina, bus route, shopping, golf course, etc. Ideal for retirement living. Bed and Breakfast available, reasonable rates by day, week or month. 598-3812.

CRAIGMYLE GUEST HOUSE
Bed and breakfast, or full board, winter and permanent rates available. Situated 1 mile from city center. Along side Craigdarroch Castle. 595-5411, 1037 Craigdarroch.

GLENSHIEL HOTEL
HOME FOR SENIOR CITIZENS
EXCELLENT FOOD
CENTRALLY LOCATED
606 DOUGLAS 383-4164

BUSINESS MAN WILL PROvide, private accommodation and board in Victoria waterfront residence for a young woman who would enjoy looking after a home and a dog. 477-2510

HOME AWAY FROM HOME. Room and board for working person, laundry included, has to be seen. 478-7737 (Langford).

DELUXE ACCOMMODATION, room with private bath, excellent meals. Retired. 388-4134 after 3pm.

ROOM AND BOARD AVAILable, Fairfield area, 521 Linden ave. 479-5379

QUIET HOME, CLOSE TO UNIversity campus, 3 squares a day. $200. 477-8126 after 5.

LARGE ROOM, BOARD, PRIvate home, students welcome, available immediately. 382-2162

ROOM AND BOARD FOR MAture, responsible adult on bus route. 388-5310

PRIVATE ROOM AND BOARD. $175 per month. 386-6545.

193 ROOMS TO RENT

ROOMS
- Downtown
- Maid Service
- Central Bath
- Prefer Elderly Gentlemen
- $42 week
- $135 month

KINGS HOTEL
570 YATES ST
388-0933

FURNISHED ROOM, SOUTH Fairfield, one block from beach, one block from bus route, utilities all found. $140. 388-7583 evenings only.

MODERN KITCHEN UNITS, close to downtown, color TV, from $27.50 daily and from $95 weekly. 383-0742

ROSS BAY, FURNISHED WAterfront bedroom for business gentleman, share bath, $175. 595-7609.

JAMES BAY, ROOM IN shared basement for man. $100. 383-8746, 5-8 pm.

197 HOUSEKEEPING ROOMS TO RENT

BRIGHT, CORNER ROOM WITH kitchenette and fridge, walking distance to town. Bus at door. Suitable for older working gentleman. Must have references. $90 inclusive. Phone after 10am, 386-1884.

2 ROOM BACHELOR, FURnished, fridge, stove, mature man, $90. 1116 North Park. Evenings. 383-1995

TWO CLEAN ROOMS FOR male students. $45, $60 monthly. Good parking, Carey, Crosstown buses. 384-0936.

YOUNG PEOPLE TO SHARE house in James Bay. Rooms $90 and $120 per month. 383-2622 after 5.

RITZ HOTEL—DOWNTOWN
Elevator service T.V. lounge
710 Fort St. 383-1021

YOUNG PEOPLE TO SHARE house in James Bay. After 5pm. 383-2622.

ROOM FOR OLDER MAN, NON drinker, $80. 1255 Pandora, 385-6743.

JAMES BAY, NEAR BUS, shops. $78. Suit business woman or retired lady. 595-6588

ROCKLAND AREA FURnished rooms to let with bath $160, without $140. 595-6437.

CLEAN, QUIET, CLOSE TO town. Phone after 6pm. 383-8191

200 APARTMENTS TO RENT UNFURNISHED

FROM THE SEVEN SEAS
Facing the harbour entrance, with a backdrop of the Juan de Fuca straits, and Olympic Mts you will have an unobstructed view of the cruise ships, Naval vessels, Ferries and freighters, and also the busy water traffic in the harbour. Lavishly built and decorated, this 5 rm plus apartment has 2 full bathrooms, 2 bedrooms, 2 balconies and the rent is only $600. per month. (these brand new strata units sell from $75,000 to $102,000. with 10% C.C.A. for investor) The rent includes drapes, appliances, heat, H & C water and parking, and maintenance, also sauna whirlpool and lockers. You are invited to come to SEAFORTH WOODS CONDOMINIUM APTS. AT 630 SEAFORTH, open daily for viewing 1-5PM. Look For Our Ad Under Condominiums "Class 258" also our display ad in this weeks Fri. night & Sat. morning "Homes Today"
DICKIE AGENCIES LTD.
382-8239 or eves. 477-4662

VACANCIES
$360 to $380 — 7 one bdrm and den Sidney area
$430 — 2 bdrm, 2 baths plus den
$400 — 1 bdrm plus den and loft
$258 — 1-bdrm waterfront, James Bay
$249 — 4 x 1-bdrm waterfront. Dec. 1st.
$170 — 1-bdrm Esquimalt. Dec. 1st.
$215 — 2-bdrm Cadboro Bay area. Dec. 1st.
$220 — 2-bdrm West Saanich
$340 — 2-bdrm James Bay. Dec. 1st.
$348 — 2-bdrm. James Bay
"HOMEHUNTERS"
2713 QUADRA ST.
381-2113 - FEE

3 BEDROOM, AVAILABLE DEcember 1st, $297. Wark Street. 384-8618.

APT TO RENT, 1 BEDROOM. Open to viewing. #1-2440 Foul Bay Rd.

200 APARTMENTS TO RENT UNFURNISHED

WINDSOR COURT APTS.
258 GORGE ROAD E.
Available December 1
1 BDRM from $240
2 BDRM from $300
Resident Mgrs.
Mr. and Mrs. Munday
385-6075
Mature Adults. No Children, No Pets.
MACARTHUR PARK ESTATES LTD.

P.R. BROWN & SONS LTD.
ONE BEDROOM
$176.00 Sundridge Apts. 1244 Balmoral Rd. 385-3435.
$190.53 Oakview Manor 3420 Quadra St. 384-7491.

CONDOMINIUM
One bedroom $285.00 — Two bedroom from $350.00. Sorry no children or pets. Ph. 385-3435.

STADACONA CENTRE
1545 PANDORA
1 Bedroom suite.
Overlooking garden and fountains. 745 sq. ft. $400 per month.
1 Bedroom suite with fireplace. Beautiful surroundings. Approx. 705 sq. ft. $425 per month. Both units — All kitchen appliances. Full facility complex. Sorry, no pets. Appointments only.
595-3132

CHALET APTS. 1465 FORT ST. Deluxe 1 and 2 BRs. Mature adults only. No pets. Call Manager at 595-0593.
QUALITERRA COURT, 804 Esquimalt Rd. 3 BR. family suite. Sorry no pets. $300.00. Call Manager at 385-0953.

LARGE BRIGHT 1 BEDROOM in older quiet block next to Esquimalt Plaza and Recreation Centre, private entrance up 1 flight of stairs, suitable for mature working person or married couple. $173.50. Sorry no pets or children. 595-6834.

ROCKLAND AREA. DECEMber 1st. Small 1-bedroom self contained apartment. Separate entrance. $195 includes heat, hot water, laundry, wall-to-wall carpet, drapes, stove and fridge. 592-4161.

SPACIOUS 2 BEDROOM, 1½ bath condominium, on Esquimalt Rd. $425 includes electric heat and underground parking. Mature couple only. No children or pets. References required. 384-9696.

CENTRALLY LOCATED
Unfurnished 1-bedroom apartment. $195 to $215 per month. References required. Contact Building Manager #334, 755 Market St. 385-0810.

TWO, 1 BEDROOM APARTments, Rockland area, immediate possession, $350 including utilities. 382-7282 between 6-8pm only.

AVAILABLE IMMEDIATELY 3 bedroom unit in 4-plex. Langford. Rent $325 monthly. Includes stove, fridge, water and drapes. Near schools. 478-5588 or 478-2459

CITY CENTRE
Residence or office, semi-furnished bachelor with extra room, quiet block with garden area. References. $170. 388-9942.

AVAILABLE IMMEDIATELY one bedroom basement suite, separate entrance. Dishwasher, etc. All utilities paid. New throughout. $225. 479-1212.

QUIET MODERN BUILDING, large 2 bedroom, $244. Heat, cablevision, parking. Ideal for Senior Citizens, no pets. 384-7785, 386-1961.

3 BEDROOM TOWNHOUSE, full basement, fridge and stove included. Located on Crossandra, $475. Immediate occupancy, phone 479-9241.

LUXURY 2 BEDROOM, 2 BATHroom, fireplace and many extras. Opposite Beacon Hill Park. $450. Available immediately. 383-3033

OCEANFRONT
Deluxe 2 bedroom and compact 1 bedroom suites. Adults. Ocean Village. 642-5254

ATTRACTIVE BASEMENT apartment, Oak Bay area. Easy transportation. $225. Utilities included. 384-0950.

ESQUIMALT. COMFORTABLE, 2 bedroom apartment, hot water and cable included. $225. 385-7792.

3-ROOM SUITE, WITH BATH, fridge and stove, close to Woodward's, heat supplied, $175. 479-8624.

PARK LIKE SETTING, 1 AND 2 bedroom suites. Adult building. No pets. Off Old Esquimalt Rd. 383-3410.

AVAILABLE DEC 1ST. CENtrally located downtown, deluxe bachelor apt. suitable for elderly person. Call 383-1833. K.I.M.

1-BEDROOM SUITE FOR RENT, living room, dining room, $250 per month including heat and hot water. 382-7456.

310 ROBERTS ST.
Waiting list. 384-5320.
Princess Louise Apts.

$147. BACHELOR SUITE. Cablevision, carpet. 1239 Park Terrace, Esquimalt. 385-2925.

1 BEDROOM APARTMENT, ESquimalt, available immediately, $160. 592-4387

$130.18, BACHELOR, 735 Pandora, 386-1946 or 384-5459, adults, December 1.

BACHELOR SUITE, QUADRA at Tattersall, light, heat and water included. $140. 658-8817.

ONE BEDROOM APARTMENT for rent, 1010 Queens, Gerry 592-0077, 388-6618, 479-8103

DELUXE 1 BEDROOM AND den condominium. Available Dec 1st. 383-5833. K.I.M.

201 APARTMENTS TO RENT FURNISHED

$325-$350 PER MTH
ARLINGTON COURT
430 MICHIGAN
Available, comfortably furnished one bedroom suite, new carpet and drapes, TV, linen, dishes. Elevator, controlled entrance, quiet, well supervised building. One block Parliament Buildings and James Bay Sq. Also bachelor suite available November 15. $295 month. 384-4529 or 386-8061

LIVE LIKE A KING!
Stay right downtown in total comfort with everything needed for the good life. Studios with op. kitchenettes, one bedroom and family units, penthouses. Free Color TV, phones. On premise laundry machines, maid service. Restaurant available. Low winter rates. Hotel is all new. Hurry, call now 388-5513.
Royal Olympic Hotel
642 Johnson Street

EXECUTIVE ACCOMMODATION
Available immediately for lease or monthly 1 bedroom furnished, wall to wall, swimming pool, jacuzzi, cablevision, parking, secured entrance. Downtown area. Several available. $450. to $595.

HOMEHUNTER'S
381-2113 - FEE

ELBOW ROOM
Clean, comfortable, one or two bedroom apartments located in a quiet park like estate. Extra large units with spacious, fully equipped kitchens. Cable TV, maid service. Some with fireplaces. Special winter rates. Casa Linda Motel opposite Royal Colwood Golf Course. 474-2141

LUXURY LIVING
Furnished bachelor and 1-bedroom suites. Maid service, answering service. Indoor heated pool, cocktail lounge, saunas, coffee shop, dining room, laundry, colored cable TV. No pets. COACHMAN INN, 229 Gorge Rd. E. Phone 388-6611.

1 BEDROOM SUITE, HEAT, light water included, with bar and waterbed, available Nov. 15th. $305. 382-1517.

201 APARTMENTS TO RENT FURNISHED

DELUXE ACCOMMODATION
Furnished bachelor and 1-bedroom suites. Colored TV, dining room, laundry, indoor pool, hudro pool, saunas, lounge, maid service, answering service. No pets. CANTERBURY INN, 310 Gorge Road. Phone 382-2151.

SCOTSMAN MOTEL
Conveniently located on bus route. 5 minutes from downtown. Fully furnished suite, twin and double beds, colour TV, phones in rooms, laundry. Reasonable winter rates. Available immediately. Phone 388-7358.

WINTER VISITOR
Luxury condominium, Oak Bay Marina area, with mountain and sea views. Mature couple. Bring your own toothbrush. January thru March. $800 per month. 595-1019

CRAIGFLOWER MOTEL
Now renting weekly and monthly deluxe bachelors and one bedroom suites on beautiful Gorge Waterway. Maid service, laundromat, color TV. 388-7861

QUIET COSY 1 BEDROOM FURnished suite, in the fairfield Ross Bay area. Close to sea, bus. Heat and water included. Vacant. $225 per month. Phone 384-2892 9 am to 7 pm.

BRIGHT, LARGE, MODERN, ground floor 1 bedroom, in quiet residental area. Includes all utilities, cable, parking, washer, dryer. Available immediately, $270 a month. 960 Lodge Ave.

ONE BEDROOM FURNISHED apartment to sublet, January, February. Robert's House, 14th floor, downtown. References required by management. Tenant going on holiday. 383-5774.

HARTNELL HOUSE
Modern units by day, week or month. Close to downtown, colour TV, parking, linen, etc. 383-0742.

MODERN DOWNTOWN WINter accomodation, weekly or monthly rates, everything supplied. Kitchens, pool and sauna. 386-2812.

ONE BEDROOM AND BACHElor, furnished or unfurnished suites in apartment block, close to town and Jubilee Hospital. 384-9185, 4-9pm.

JUBILEE HOSPITAL AREA, fully furnished including linen, kitchenware, all amenities, bachelor and 1 bedroom, $230 and $250 month. Adults. No pets. 592-9516

THUNDERBIRD MOTEL
Bachelor suites for rent, reasonable rates, fully equipped, close to downtown, 384-0632.

ROYAL VICTORIAN MOTEL, 230 Gorge Rd East. Furnished units from $220 to $290 per month. Please call 385-5771.

WINTER RATES, LARGE AIRY newly decorated studio apartment. Sun Crest Motel, 360 Gorge Rd. East. 384-5122.

EXQUISITELY FURNISHED 2 bedroom, display suite at Laurel Point, $900 per month. 388-5121. Evenings 598-7273.

$250. 2 BEDROOM GROUND level, self contained, ww, close in, all utilities, adults, no pets. 477-1485

FURN. BACHELOR AND 2 bdrm suite, linen, dishes and color TV inclus. 383-0742.

202 FURNITURE TO RENT

MAIS
FURNITURE and APPLIANCES
RENT
WASHER and DRYERS
COLOR or BLACK/WHITE TVs
FURNITURE—APPLIANCES
at PENNIES per DAY
1821 COOK
385-2435

STANDARD FURNITURE
Three Rooms from $42.00 per month
Immediate Delivery
382-5111 737 Yates St.

CAMOSUN
FURNITURE RENTAL
Month to Month
Piece or group
Immediate Delivery
833 Yates 383-3655

203 APARTMENTS WANTED

Free to Landlords
Eliminate Needless Phone Calls. We also advertise FREE for you and send prospective tenants you require.
Give us a Try.
We're open 7 days a week
"HOMEHUNTERS" OF CANADA
381-2113

RESPONSIBLE AND QUIET working woman requires 2 bedroom character suite, preferable with fireplace in Oak Bay, Fairfield area. Please call 478-5591 from 8:30-4:30. 478-0246 after 5pm

RESPONSIBLE WORKING woman requires 1-bedroom apartment in Fairfield area for December 1st. Preferably in older complex, bright and spacious. Call days, 387-6588 or after 5, 384-0060, ask for Nancy.

HELP! YOUNG BUSINESS woman immediately requires 1 bedroom apt. in James Bay or Fairfield, will pay up to $225. Please call Alexandra at 388-7615 8:30-4:30pm. 477-0252 after 5pm.

PROFESSIONAL COUPLE with 1 child require pleasant 1 or 2 bedroom apartment. $200-$300 in Fairfield or James Bay area. Occupancy by Dec. 1st. 384-2182 after 3 pm.

WANTED FOR DECEMBER 1st. 2 bedroom, basement suite or apartment for young working girl with 2 cats and one small dog. Very clean. $150-$200. 385-6335 or 595-5840 (evenings.)

WANTED BY DECEMBER 1, 2 bedroom suite or duplex for non-smoking, quiet, working mother of 3 year old. Up to $250. Victoria area. Have references. 384-1436

QUIET, RESPONSIBLE WORKing person, non-smoker, requires 1-bedroom apartment or bachelor in Fairfield/James Bay area. 386-0758 9am-9pm.

RESPONSIBLE COUPLE would like 1 or 2 bedroom apt. or duplex. References available. No children, no pets. Call 598-6667 ask for Keith.

FOR DECEMBER 1ST, 1-BEDroom suite in older home, for quiet student, preferrably Beacon Hill/James Bay area. Reasonable. 384-1677 after 3pm.

WORKING COUPLE LOOKING for 1 bedroom house or basement suite, fireplace preferred. 479-0234 after 6pm.

WANTED, 1 BEDROOM APARTment by widower, non smoker, Beacon Hill Fairfield area. 388-7118.

FAMILY WITH 1 CHILD WANTS 2 or 3 bedroom apartment, Esquimalt area for Dec. 1st. Up to $275 monthly. 385-0310.

CHRISTIAN MOTHER AND son, 8, needs an apartment, urgent! 652-1593

WORKING GIRL NEEDS BASEment or ground floor suite, Fairfield. 478-8765 evenings.

WANTED 1 BEDROOM SELF contained character suite for student. 477-6676.

SENI-RETIRED SHIPWRIGHT, seaman, wife want unfurn. quarters reas. 385-8656.

204 SHARED ACCOMMODATIONS

ROOM TO RENT, PREFERably female, Oak Bay, near water. 598-1384

FOR DECEMBER 1ST, QUIET female, U Vic student, 25, seeks a home with 1, 2, or 3 other females of like nature. No smokers please. Have furniture. Please reply Victoria Press, Box 41.

RESPONSIBLE 18 OR 19 YR. old girl or woman 25-35 to share our home with, must be free and easy. $250 includes all utilities. 383-6758.

WOMAN WITH CHILD SEEKS same to find and share suitable house or apartment. 595-7548 evenings.

IF YOU ARE INTERESTED IN living in a beautiful well kept house call Wendy after 4, 385-8651.

3 STUDENTS NEED ROOMmate, $110 plus a share in utilities, own room, furnished. 383-3702 after 6.

FEMALE IN 20'S REQUIRES Person to share furnished 2 bedroom house. 386-9419 after 6.

PERSON TO SHARE HOUSE, all utilities supplied, $175 monthly. 479-8043.

LARGE CHARACTER HOME, Quadra area to share. Fireplace, Broadloomed. 382-6206.

WANTED RESPONSIBLE PERson to share 5 bedroom house. 384-8532.

206 DUPLEXES TO RENT

BRENTWOOD BAY
Executive unit in new 4 bedroom duplex. 1670 sq. ft. including family room, fp, huge laundry area, carport, sundecks, double cable and telephone hookup. No pets. $575 monthly. 384-4549 or 477-2686.

IMMEDIATE OCCUPANCY. 3 bedroom family townhouse, 2 bathrooms, $420 per month excluding appliances. Please call manager 385-3353.

ONE BEDROOM, WALL TO wall, fridge, stove, utilities included. Available immediately. $225. 479-9902

LARGE SXS 3 BEDROOM, Gorge area. December 1st. $370. 479-9450.

NEW 3 BEDROOM, 1½ BATHS, fireplace, no pets. Must have references. $435 per month. 656-4066

TWO BEDROOM, STOVE, fridge, heat, water. Close to store, bus stop. 386-9804.

1 BEDROOM IN ESQUIMALT 4 plex, $172. Available Dec. 1st. 386-3923.

JUBILEE AREA, 2 BEDROOM, wall to wall, fireplace, fridge, stove, December 1, $300. 479-9902

207 DUPLEXES WANTED TO RENT

RESPONSIBLE COUPLE would like 1 or 2 bedroom apt. or duplex. References available. No children, no pets. Call 598-6667 ask for Keith.

2 BEDROOM HOUSE OR DUplex with character. To responsible working couple with references. 383-1689 work, 386-8916 home.

URGENTLY REQUIRED DUplex or small house for young, quiet, married couple. $200-300. Required immediately. References. 384-8637.

WANTED 2 BEDROOM DUplex or house in Central Saanich for quiet young Newlyweds. $200-$250. Good references. 652-3287.

210 HOUSES TO RENT UNFURNISHED

BROWN BROS on LANSHARD
"People Helping People"

$425.00 — Stadacona St., luxury penthouse suite, 1 bdrm., s/f, f/p, w/w, available Nov. 1. Sorry no children and no pets.

For further information, please call Brown Bros. Agencies Ltd. 385-8771 anytime.

UPLANDS AREA EXECUTIVE
Quality 3 Bdrm. home near U.Vic and golf course — immaculate condition — large garden. Lease to July 81, references required. $750 monthly, available Dec. 1st. Phone 592-7220.

AVAILABLE DEC. 1ST. LARGE 3 bedroom house, Camosun College area, full basement and garage, living room with fireplace, separate dining room, 1½ baths, close to schools and busline, family preferable. $550 per month. 592-0110 after 6.

AVAILABLE DECEMBER 1ST. 3 bedrooms, dining room, fireplace, wall to wall. Finished basement could be extra bedrooms, drive-in garage. Clean and warm. Central Park area. Close to schools and playground. Reference required. $500. 382-3286.

SIDNEY TOWNHOUSE. AVAILable now. $350. monthly. Desire person who would look after it and planning to stay. 2 bedrooms plus extra room, shag carpets, stove, fridge, draperies. Very quiet end unit. No children or pets. 477-0914. Phone after 11: a.m. Sunday.

NEAR NEW 4 BR. HOUSE. MODern appliances——counter-top range, fridge, washer, dryer and deep-freeze. $500——negotiable to co-operative tenant. 388-7614 or 383-4242.

ROCKLAND MANSION
FOR LEASE. 7000 SQUARE FT. developed to fire bylaw. 8 full bathrooms, suitable as delux retirement home. 598-5092.

$550. ROYAL OAK — BROADMEAD. Modern 4 br. home in exclusive area. Lease to July 31/80. PEMBERTON HOLMES LTD. 1000 Government St. 384-8124

IMMEDIATE OCCUPANCY. 3 bedroom family townhouse, 2 bathrooms, $420 per month excluding appliances. Please call manager 385-3353.

MODERN 4-BEDROOM, FULL basement home. Quiet, treed, Colwood cul-de-sac. Lease available December 1st. $425. Wilson's Rental Management. 382-3941.

3 BEDROOM HOME, FRIDGE, stove, wall to wall carpet, drapes; clean and comfortable. Presently owner occupied, one year contract. $350 per month. 382-2687

$450 COOK AND FAIRFIELD, 2 bedroom, newly decorated, wall to wall carpet, oil hot water heat, available immediately. 382-6296 after 8pm.

FOR RENT 4 BEDROOM newer house, double garage, $600 per month, $500 damage deposit. Near Saanichton Fairgrounds. Must have references. 652-4537.

2 BEDROOM BASEMENT, Shelbourne McKenzie area. Available December 1st. $450. 479-8429.

SEAVIEW, BRENTWOOD BAY, 1-bedroom cottage plus studio or guest room, $300 per month. Phone 652-1982, Saturday only.

AVAILABLE NOW, 2 BEDROOM family home, could be third bedroom down, $450, appliances. Oak Bay border. 598-5245

ROCKLAND EXECUTIVE, newer 3-bedroom home, available January 1st. $650. 382-1517.

3 BEDROOMS, AVAILABLE DEcember 1st. $475 a month. No pets, Call after 5, 388-7088.

WATERFRONT
Picturesque 2 bedroom townhouses. Ocean Village, 642-5254

3 BEDROOM HOUSE FOR rent, $400, available November 15. 385-2446.

4 BEDROOM HOUSE WITH ADditional inlaw suite, Victoria. References required. $550. 477-2898.

2 BEDROOM, $310. AVAILABLE Nov. 15th, 383-5521.

210 HOUSES TO RENT UNFURNISHED

OAK BAY, NEAR BEACH AND park, 2 bedroom house, with sea glimpse, big garden, newly decorated, fireplace, ww, garage, near bus stop, older couple preferred, available November 15, $400. 592-1546 or 598-4837

OCEAN EDGE
Unique 2 bedroom bungalow with fireplace, sliding glass doors to garden patio and ocean. Adults. Landscaped grounds. Ocean Village, 642-5254

211 HOUSES TO RENT FURNISHED

WATERFRONT — LARGE, fully-maintained, landscaped estate. 2 bdrms. No pets. $1000.00 per month. References required. THE ZIEGLERS, 592-1768, 384-8075, Pgr. 310. Seaspray Properties Ltd. 595-3151.

OLDER COUPLE PREFERred, 2 bedroom, heat, utilities, telephone, all paid for. No pets. Nov. 15-April 15th at only $275 month. 1 mile to shopping center. 478-7321.

FULLY EQUIPPED EXECUtive home, 1800 sq. ft. for 2 month period. (Flexible) between Dec. 15th & March 15th to responsible adults. 479-5120.

LOVELY VICTORIA HOME, close in, fully equipped. January, February, March. Reasonable rent to responsible couple. Victoria Press Box 40.

FURNISHED 3 BEDROOM MObile home on private lot for December and January. Mill Bay area. No pets. Reasonable rent to right Tenant. 743-9165.

212 HOUSES WANTED TO RENT

CHEETA ENTERPRISES LTD
1815 BLANSHARD ST.
381-2122
LANDLORDS
WE PAY A FEE
plus
Free Listings Of Vacancies
FREE ADVERTISING
Referrals Of Suitable Rentors

RESPONSIBLE YOUNG WORKing couple would like 1 to 2-bedroom home between Royal Oak and Sidney for December 1st. No children or pets. References available. Phone 652-4882, after 6.

HANDYMAN, GARDENER, couple middled aged on pension, require country home, old farm, mobile home, etc. Short or long term occupancy. Immediate or December 1. Reliable, congenial. Victoria Press Box 016.

RESPONSIBLE YOUNG COUple, with baby, require a clean, 2 or 3 bedroom house, or side duplex, with garage. Yard and dwelling gladly maintained. Excellent references. 479-6553 or 479-9214

LEGALLY BLIND BOY WITH pet puppy and professional family urgently require 3-4 bedroom home. Preferrably centrally located. References upon request. 382-3256.

THREE BROTHERS, MATURE and responsible require 3-4 bedroom house. We are Experienced Carpeneters and would like to fix up or renovate older home. 383-0878.

MARRIED COUPLE WITH ONE child, seeking bungalow or small house to rent in Fernwood, Quadra/Finlayson. Will take lease with option to buy, non smokers. $200-$300. 383-3993

LEASE WANTED: LARGE, quiet, artistic view home required immediately, 3-5 bedrooms. Price commensurate with quality and character. Prefer University, Mt Tolmie area. 721-3583.

SMALL FURNISHED HOUSE or apartment wanted in South Oak Bay or Rockland. From mid December to mid January by retired couple visiting over Christmas Holidays. 598-2205

SINGLE RESPONSIBLE BUSINess man, regular income, visiting family on lower Island, requires house, cottage or trailer. 3-6 month lease, $200 a month. 658-5898 Bob.

RESPONSIBLE COUPLE, 2 small children, handyman, gardeners, former homeowners, new to town, seek 3 bedroom home in older area, prefer fireplace. References. 595-1544 after 4pm

RETIRED COUPLE WISHES TO rent fully furnished house from Nov. 15th to April 15th. Best of local reference. Victoria Press Box 30.

FURNISHED HOUSE OR apartment in Victoria area for December, January. Retired couple will housesit. 748-4981 Duncan.

FAMILY, 2 CHILDREN REquire unfurnished house for 9 months, North Saanich area. From December 1st, references available. 656-4087.

2 OR 3 BEDROOM ONE LEVEL home wanted on Saanich Peninsula or other rural area. Excellent references available. Call 656-6184 anytime.

WORKING WOMAN URGENTly requires house in country. Excellent references. Work 383-1191, home 642-4638.

RETIRED COUPLE, SEEKING to rent a SxS duplex, or a small house in Hillside area, have small, clean, toy poodle. 652-1731

MATURE WORKING COUPLE want small 1 or 2 bedroom house or duplex. No children, no pets. 658-5434.

DECEMBER 1ST, SMALL house or cabin with garden area. 20-mile radius. Glen, 388-9672, work, 388-6333.

PROFESSIONAL COUPLE with dog require 2 bedroom house for December 1st. In the range of $400. 386-9419 after 6pm.

URGENT. YOUNG COUPLE want to rent house in Langford, $200-$350. rent. Pets. For December 1st. 479-1035.

CHRISTIAN COUPLE, GOVernment employee, need home to live in and care for, $350 per month. Kindly phone 384-8636.

3-4 BEDROOM HOUSE WITH pasture, quiet surroundings, reasonable rent, willing to upgrade, 478-5746.

RETIRED EDMONTON gentleman wishes to rent home for Dec. Jan. while you vacation. Contact 479-7292.

URGENT. TWO WORKING women require, 2-3 bedroom house-duplex, $300. References. Laurie 383-3412 days

WANTED 2 BEDROOM HOUSE Dec. 1st. References. 382-8366.

215 HALLS, WAREHOUSES STORES and OFFICES TO RENT

FOR LEASE
2 Offices:
#1 approx. 850 sq. ft. $6.00 sq. ft. NN.
#2 approx. 1350 sq. ft. $6.00 sq. ft. NN.
Centrally located. Both are ground floor, lots of parking. Can be rented as one office of approx. 2200 sq. ft. Ideal for Doctors, Dentist, Lawyers, Real Estate, Insurance, etc., etc. For further information and viewing contact WAYNE BUTTERFIELD at National Trust Co., 382-8101 or home 479-7030.
National Trust Co.

OFFICE SPACE AVAILABLE NOW IN
Market Square
Call 388-4383

UNIQUE PRIVATE OFFICE $150 per month. 382-5125.

215 HALLS, WAREHOUSES STORES and OFFICES TO RENT

REALSPAN PROPERTIES LTD.
846 BROUGHTON 388-6454

PANDORA ST.
Jordon Carpet building is available for lease Oct. 1st. An excellent retail location with onsite parking and a good traffic count. 6,600 sq. ft.

MAYFAIR DISTRIBUTION CENTRE
In the heart of the busy Mayfair District. Excellent retail areas with rear drive in loading, good exposure — super distributing area. Good access to all parts of city. In units from 1200 to 4800 sq. ft. Warehouse space with either dock loading or drive-in, lots of room for semi-trailers with easy access to Blanshard or Douglas.

DOUGLAS STREET CORNER LOCAION
Retail, Office and Warehouse space up to 10,392 sq. ft. plus outdoor storage and off-street parking.

736 BROUGHTON STREET
Quality space, with ultra quality improvements in the heart of the downtown core. Ideal for accounting firms or other professionals. Can be divided, from 880 sq. ft. to 2,326 sq. ft. See this.

RETAIL-WAREHOUSE NORTH DOUGLAS
5,000 sq. ft. (the whole floor) of prime space with good exposure on Douglas Street. Loading docks with retail improvements. Just excellent for a distributing centre with good exposure.

2500 sq. ft. Downtown Restaurant location.

We have a good section of office, retail and warehouse space in the Capital Region area. Call us for your leasing requirements.
Realspan Properties Ltd.
388-6454

BROWN BROS on LANSHARD
"People Helping People"

1006 FORT ST.
3000 sq. ft. prime office space, good parking, air conditioned, excellent co-tenants. Will subdivide.

830 PEMBROKE ST.
2500 sq. ft. ground floor office area, good parking, heat included, at $6.50 sq. ft. Available now.

829 ADMIRALS RD.
1800 sq. ft. of bright ground floor office space, very reasonable. Excellent parking, some partitions already in.

904 Gordon Street, 900 sq. ft. of desirable store or office space available immediately, $750.00 per month, includes heat, lease available.

For further information please contact Brown Bros. Agencies Ltd., 385-8771.

SEASPRAY PROPERTIES LTD./REALTOR
1911 QUADRA 386-3124

OFFICES:
3960 Quadra St. 1010 Sq. Ft.
464 E Burnside 1400 Sq. Ft.
3025 Shakespeare 1200 Sq. Ft.
Shelbourne 908 S.F.
1005 Broad 980 Sq. Ft.
3293 Douglas St. 2200 Sq. Ft.
3440 Douglas St. 2700 Sq. Ft.
Douglas and Hillside. 2700 S.F.

RETAIL/STOREFRONT
3400 Douglas 1750 S.F.
Stadacona Centre from 850 S.F.
Gov't and Bay 2500 S.F.
2649 Douglas St. 1380 S.F.
Cedar Hill Mall 685 S.F.

WAREHOUSE
Gov't and Bay 1200 S.F. + Office
626 Esquimalt 1200 S.F.
786 Fairview 3500 or 7000 S.F.
740 Tyee 4200 S.F.
R. D. LAW 386-3124

BROWN BROS on LANSHARD
"People Helping People"

WAREHOUSE 5,000 Sq. Ft.
Includes mes., offices and sales. Modern with ample power. Only $1,083 per month.
GEOFF SINGLETON 592-1429
DON NEWALL 592-1317
or 385-8771 (anytime)

MEDICAL OFFICE
1105 Pandora Ave. 471 sq.ft. of partitioned Medical Office space located in the Medical Arts Building, immediate possession.

DOWNTOWN OFFICES
A choice of office space from 335 sq.ft. up to 2200 sq.ft. available to view in modern air-conditioned building opposite city parkade. Attractive low rates.

RETAIL STORE
A small retail unit (400 sq.ft) in the mall at 720 Yates St. Now available.
MORGUARD PROPERTIES
Phone 383-4168

FOR LEASE
1841 OAK BAY AVE
1000 sq.ft. front corner, $9 per sq. ft. gross. 425 sq.ft. ground floor, $275 per month.
G&O HOLDINGS.
598-1624 or 477-5494

TWO PRIME RETAIL OR WHOLESALE
Office and Warehouse Space.
1-2000 sq.ft. (excellent showroom), 1-1200 sq.ft. located Douglas and Bay area. 386-6434 days, after 5pm. 592-6891

FIRST MONTHS RENT FREE. 2800 sq. ft. of warehouse and office space located within 1 mile of downtown Victoria, ample parking. To view contact Bill Turner at 385-1347.

AVAILABLE IMMEDIATELY, large open storage space downtown. Suitable for wholesale retail outlet or short term storage. Bront Holdings, 381-6323.

560 SQ. FT. IN AIR CONDITIONed professional office building, 1640 Oak Bay Ave. Favorable terms. 595-3488.

750 SQ. FT. FOR RETAIL OFfice or warehouse. Close to downtown $200. 382-7441, 420 Craigflower.

2000 SQ. FT. LIGHT INDUSTrial zoned space for lease or rent. 2921 Allenby Rd. Duncan. 746-4574 or 748-1553.

350 SQ. FT. SELF CONTAINED office for rent, ample parking, available Nov. 1st. 477-5114.

215 HALLS, WAREHOUSES STORES and OFFICES TO RENT

NEW CENTRE NOW LEASING
Will be ready for occupancy Jan. 1, 1980. Good retail/office location, 7 stores, approx. 1,000 sq. ft. each, on site parking, high traffic area in the Western Community. For further details please call:
477-0141 W. MICHAELS 477-4884
477-0141 JACK HOWES 721-5100
THE PERMANENT

OAK BAY AVE.
Ground floor office with good traffic exposure and easy parking. Approximately 1800 sq. ft. comprising open areas and private offices. All tastefully decorated. Suitable for accountant, legal or real estate. Some parking. $1,350. per month. Royal Trust Corp. 388-4311.

FOUR OFFICES
Approx. 950 sq. ft. each — ground level $350.00 P.M. and upstairs $250.00 P.M. Location is at Cadillac and Douglas, ample parking contact:
388-4434 RICK KINNIS 477-9394
WESTMONT REALTY (1977) LTD.

WAREHOUSE
Heated Building, 100x60, including 2 large door, loading dock, offices. Contact Mr. Anderson at 382-2721 or 477-4985.

OFFICE SPACE
500 Sq. Ft. $165 mo.
800 Sq. Ft. $195 mo.
180 Sq. Ft. $ 85 mo.
For Further Details Call Mr. Anderson at 382-2721 or 477-4985.

Office - Shop/Warehouse
1500 sq. ft., all ground level in Prime Location. Available immediately. For further details contact Mr. Anderson at 382-2721 or 477-4985.

1175 COOK ST.
Established medical building has vacancy for either a one or two man practice. Elevator, covered parking, lab, x-ray and pharmacy. TERRY SMOLLETT 386-3494 (24 Hrs.).
CENTURY 21 Western Homes Ltd. 1037 Cloverdale Ave.

ESQUIMALT
ADMIRAL SQUARE
1200 sq. ft. or 300 sq. ft. Excellent retail location in this busy landscaped square, where underground parking for shoppers is provided. Available immediately. 388-5471 Concord.

831 DEVONSHIRE COMMERCE PARK
New 1350 sq. ft. plus warehouses with offices. Good loading access and parking.
652-4461 386-0897
E.Y Construction Ltd.

SIDNEY PROFESSIONAL
640 sq.ft. of office space. Suits medical, engineering, etc. $310 monthly. Saanich Peninsula Properties Ltd., 656-4000, 656-2427.

OVERHEAD OFFICE SPACE, 1000 sq.ft, $300. 386-7222. Evenings 479-3388, 478-5618.

WORKSHOP FOR RENT. Lighting but not heated. 385-4165.

233 MORTGAGE LOANS AND INSURANCE

Household Realty
SECOND MORTGAGES
No Bonuses
No brokerage fees
No finder's fees
FAST SERVICE
Come on in or call the nearest office of Household Finance
Ask for Mortgage Services
VICTORIA
651 Johnson Street
382-8156
3459 Saanich Road
386-3226

1st AND 2nd MORTGAGE LOANS
SOOKE — GULF ISLANDS
SHAWNIGAN — DUNCAN
UP-ISLAND — MAINLAND
We specialize in Land and Land Development Mortgages anywhere in B.C.
Existing Mortgages Bought
Call Mr. Douglas Hawkes 384-7128 (after hours 477-9544)
DOUGLAS HAWKES LTD.
990 BLANSHARD ST.

2ND & 3RD MORTGAGES
No Arranging Fees
Prepayment Privilege
C.A.C. REALTY
307—1208 WHARF
384-9371

MORTGAGES
1st Mortgage loans handled quickly and efficiently with flexible terms and payout privileges.
P. R. BROWN & SONS LTD.
762 Fort St. 385-3435

CLIENTS WISH TO PURCHASE existing mortgages or agreements for sale — for cash — call 24 hrs.
GLENGARRY REALTY & INVESTMENT CORP. 479-7138

PRIVATE PARTY WILL BUY or make first or second mortgages, no brokerage commission. 1 or 2 year term. 477-4439, 382-8655.

234 MORTGAGES FOR SALE

SAEC
18% INVESTMENT
$6,000 2nd mortgage on large Fairfield home. There is plenty of equity to back this 18% mortgage. The term is 6 months. For information on a good short-term investment call Wayne Strandlund at SAEC 382-9255 (24 hrs.)

14% $50,000 1ST. MORTGAGE ON Seafront property. Valued at $100,000. 2 year term. Interest paid monthly by post dated cheques. Minimum participation $10,000. Please call Mr. Douglas Hawkes at Douglas Hawkes Ltd., 990 Blanshard St. 384-7128 (after hours 477-9544).

FULLY SECURED FIRST mortgage $39,700 at 12¼%, payable $416 monthly, payable in full in 2 years. Will discount $700. Phone 595-7770.

235 WANTED TO BORROW

EXCELLENT COVENANT REQUIRES 1ST MORTGAGE
of $75,000 secured by private residence on acreage close in with value approx. $200,000, looking for rate which reflects security and covenant.
Call CHRIS STEWART, 388-5441
Raynel Mortgage Corp.

235 WANTED TO BORROW

PROFESSIONAL COUPLE seek $50,000 1st Mortgage. Excellent covenant at 14% Terms flexable, 383-5118.

240 BUSINESS OPPORTUNITIES

WHITTOME'S
Building Opportunity Warehousing Light Manufacturing 15,661 Sq. Ft.
DEVELOPMENT PERMIT AREA #2 — 35 FT. HEIGHT LIMIT — SPACE FOR 2 or 3 SMALL WAREHOUSES IN FAST GROWING GENERAL INDUSTRIAL AREA — STRATA POSSIBILITIES. FULL ASKING PRICE OF $125,000 REPRESENTS APPROXIMATELY $8 PER SQUARE FOOT. SMALL HOME IN EXCELLENT RENTAL CONDITION IF CONSIDERING AS HOLDING PROPERTY. FOR FURTHER INFORMATION CALL:
388-4271 MR. YELLS 383-5039
388-4271 MR. JOHNSON 592-3573
J. H. WHITTOME & CO., LTD.

MINI WAREHOUSE $39,900
On Millstream Rd. 3 way split Mini-Warehouse was $49,900 NOW $39,900. Located on 15,000 sq. ft. lot with rented Trailer Pad.

AND

WEST COAST WATERFRONT TIMBER LAND
60 Acres of land located in the Tofino area, five minutes from Long Beach. Good timber value, all permits for road construction, logging — Right of Way access licence to cut etc. Price has been REDUCED to SELL NOW - ONLY $169,000. For further info. call:
PETER PRIMGAARD 595-0306 or 477-7131
Seaspray Properties Ltd.

BROWN BROS on LANSHARD
"People Helping People"

READY MIX BUSINESS
Includes equipment. Very profitable, going concern. Excellent value at only $96,000
GEOFF SINGLETON 592-1429 or 385-8771 (anytime)

TRACTOR BUSINESS
Another CHANCE to own this 25 year established Victoria business as first sale fell through due to financing. This company presently has cutting contracts with Saanich, Victoria, Sidney and UVic. Offered at far below replacement cost of machinery. Offers to $40,000. Owner moving to Burnaby. A real opportunity in this the CITY OF GARDENS! For financial details and equipment list —
PATRICK SKILLINGS
477-7291 384-8075 (Pgr. 1204)
D.F.H. REAL ESTATE LTD.

UNLIMITED OPPORTUNITY
VANCOUVER ISLAND, B.C.
Motor Vehicle Branch Sub-Office and Insurance Agency located in growing North Vancouver Island Community for sale to the right person. In 1978 the Fees and Commission generated were approx. $50,000.00. Terms of Sale: Must be all cash purchase. For further information contact: Mr. A. Boyes, 470—1070 Douglas Street, Victoria, B.C. V8W 2C4. Phone (604) 382-9137.

A. E. LePAGE
WESTERN LTD. REALTOR

ONLY $9000
is the down payment required, the balance of approx. $23,000 is assumable and you are operating your own delicatessen before the Christmas rush. Management will assist takeover. $32,000. For more information call LOU VILENEUVE, 384-8563 or LARRY WAGNER, 592-0121. Office, 477-7121.

M-2 ZONING LOWER HILLSIDE
Warehouse, office building constructed in 1976. Floor area 1,960 sq. ft. on main, 1,960 sq. ft. upper. Lower level can be made available for purchasers own use. Gross revenue fully rented $13,100. Existing mortgage of $64,000, 10¼% can be assumed. Asking $106,000. MLS. Contact BILL KOZAK 386-6164, res. 642-3709. CASTLE PROPERTIES LTD.

ALL TYPES BUSINESSES FOR sale: grocery, meat, hardware, ladies, teen clothing, drug, carpet, furniture, commercial laundry, coin and drycleaning, trailer parks, hotels, drivein theatre, taxi, telephone answering service, poolhall, printing, cafes, garages, welding, trucking, plumbing, electrical, others, various locations. Informative brochures write stating business desired, approx. location, price, Dominion Business Clearing, 52 Windsor Cr, Elbow Dr. S/W., Calgary, Alta.

BEAUTY SALON
One of the best established salons in Greater Victoria. 5 chairs with 2 shampoo sinks and 6 dryers. Recently redecorated, this business will provide an excellent salary and a terrific return on your very reasonable investment of $18,900. For further details call PETER BARDON 388-6258 Cedric Steele Realty Ltd.

REST HOME
Located close to Government House is this immaculate and well-maintained rest home with all facilities updated. Ideal man and wife operation, home has owner's 2-bedroom suite. Priced at $165,000. For further information and to view call owner's agent.
A.J. "ANDY" ANDERSON
388-6275 Pager #401
National Trust 595-2121

RESORT MOTEL
Beautiful setting to live and work. Opportunity to acquire year-round 11-unit operation, waterfront, on Salt Spring with 2-BR residence and in-law suite. Spacious grounds offers expansion. Owner retiring. Offered at $215,000. MLS. Below current rates, terms available. For details call:
HERB McDANNOLD 384-6768
THE PERMANENT 382-9191

HAMBURGER OPPORTUNITY
A business opportunity in the fast food restaurant field. No experience necessary. We have a program to train successful managers. Minimum cash required to approved credit to own and operate your own business. For more information, please write to Hannigans Hamburgers, 617 11 Ave. SW, Lower Floor, Calgary, Alberta, T2R 0E1, or telephone 403-237-7765, attention Mr. Ken Prather.

240 BUSINESS OPPORTUNITIES

ISLAND BAIT FARM LTD.
A young vigourous company and a well established Canadian industry: Is looking for people interested in becoming members of a sub-contract grower program, raising 6"-8" bait size worms, in their garage or basement. Part time earning possibility $10,000 net per year! Full time commercial operation very feasible. Small investment and good effort. High returns. Write or phone today! Island Bait Farm Ltd. RR 3 Cedar Rd. Ladysmith, B.C. V0R 2E0. 245-4387 your success is our future. Representitive of Quality Bait Distributors Ltd.

FABULOUS POTENTIAL IN PARKSVILLE
Beautifully designed, 100,000 square ft. enclosed air conditioned shopping mall anchored by K&R Food Store, Government Liquor Store and People's Drug Mart. Grassie's Jewelers and other fine merchants are now preparing to open. Opportunities available for aggressive, stable merchants. Call now for details:
DON BURROWS
479-7117 Office 598-1288 Res.

REST HOME
LOCATED IN TOP AREA, fully equipped and sold as running operation. Ideal husband and wife team with some help. Priced to sell at $155,000, showing good return, operated under gov't. licence. Due to type of operation information is not given over the phone. If interested call for FRANK DISCUSSION.
BRUCE BATEMAN
477-0141 384-2827
The Permanent

LANDSCAPING & GARDENING
Enjoy the freedom of being your own boss. Don't be hampered by layoffs. Investigate the possibilities offered, by this efficient business with established clientele. Vendor to assist with financing to qualified purchasers. Asking $34,900. Please call DARRYL YOUNG at 388-5464 pager 526.
JACK MEARS
OAK BAY REALTY LTD.

NEW DRY CLEANING BUSINESS
Well equipped — excellent man and wife operation. For further details please call
HUGH MUNRO
658-5536
Northern Pacific Realty Ltd.
479-1687

EXCELLENT BUSINESS OPP.
Unique dining room restaurant in the heart of downtown Victoria is being offered for sale. Asking price $165,000 includes all equipment and the business is a going concern. Approx. $50,000 available at 11% interest. The building will seat 150 people, and has approx. 3000 sq. ft. Excellent long term lease. For more information call:
CHES HAYS 721-3727
Royal Trust 384-8001

MARINA AND RESTAURANT
An excellent opportunity to create that lucrative business of your own. The ingredients being completely renovated restaurant with full liquor license, moorage for 35 boats, floating building ideal for general store, sales and services, chartering and the gov't. wharf to enhance your business. $195,000.
ROB and SUE FUKUSHIMA
386-3231 598-5245
Block Bros. Realty Ltd.

ATTENTION BAKERS
Be your own boss with an opportunity to grow. Established bakery in a growing area serving wholesale accounts plus retail. All fixtures and equipment are in good order and included. Asking only $39,500. Statement and equipment list available. Please call:
385-7744 ART STREIGHT 388-6275 PGR. 882
GARDNER REALTY LTD.

HOME and BUSINESS?
Opportunity to combine home and business. Close to town location - home could be 2-4 bdrms. Workshop 48x18 separate. Owner operated upholstery business. Has now moved Up Island. $67,900.
MARGARET PRICE
386-3231 477-1941
388-6275 Pager 461
Block Bros. Realty Ltd.

JOINT VENTURE SUBDIVISION COURTENAY AREA
80% of Phase 1 SOLD. Going into +/-25 Lot Phase 2 in Spring 1980. Will Joint Venture with Builder or ? with $80,000 to cover development costs. For details write: Heron Projects Ltd., 3615 Farhill Road, R.R.1, Victoria. V8X 3W9.

CORNER STORE
Excellent opportunity. Located in thriving area of Western Community. Living accommodation at rear. Gas pumps and grocery items. Grossing $380,000. For full details call:
Rona Higgs, 642-3835
Juan de Fuca Realty, 642-5244

$MOTEL$ VANCOUVER ISLAND
18 UNITS. $345,000. Lovely city and climate. Easy to operate. Gross $100,000. Terrific buy. $95,000 dn. Ph.: 758-1337. Write: 3148 King Richard, Nanaimo, B.C.

EXCELLENT OPPORTUNITY to own your own business as an investment or for your own occupation. Other commitments necessitate the sale of a recently established dry cleaners. Fully operational with lots of potential and offers a good return. $95,000. Write P.O. Box 232, Victoria.

BODY SHOP $220,000
Victoria location.
Serious purchasers call:
GLENN NICHOLLS
598-5144 598-7689
T. L. Mann & Associates Ltd.

LICENSED RESTAURANTS, franchise or with acreage, campground, rentals, on main highways from $159,000. Garages with excellent locations; RV sales potentials from $57,500. D. Mars (395-4975), M&R Realty Ltd. (395-2251), 100 Mile House, B.C.

HYWAY RESTAURANT
Nice and clean with good fixtures and equipment. Ideal for man and wife team. Full price $28,000. Phone Vic Wong 592-5454. Byron Price & Assoc. Ltd.

PLANT SHOP
Mike Sweeney, 388-5050.
Castle Properties Ltd., 386-6164.

SHARE OF DOWNTOWN NANaimo hotel for sale. $125,000 will get you into this well established business. Phone Alex Smaal at 754-3675 or 753-6601. Canada Trust Realtors.

FOR LEASE AT COLWOOD Corners, part of 1½-acre parcel for general, commercial use. High traffic area. 45,000 cars per day. Excellent display area. 478-6438, 478-5648.

DYNAMIC PROVEN PRODUCT to eliminate flats in all types of tires. Ground floor opportunity. Distributorship inquiries only. Macaulay Industrial, 573 Logan, Winnipeg, 204-775-8861.

HAIRDRESSERS OPPORTUnity in Parksville B.C. Exceptional, exclusive, profitable. 7 stations, well priced. For more info. call 248-5911

240 BUSINESS OPPORTUNITIES

BE YOUR OWN BOSS RESTAURANT
Great opportunities for potential purchaser. In a good location in Nanaimo, close to college, schools and Vocational centre. Room down for a suite. Building plus equipment only $150,000. Phone Mary Kilbey, 758-5962, 754-4401 or direct 388-9240, Block Bros. Realty Nanaimo.

SMALL DELIVERY BUSINESS for sale, $7000. Reply to Box 5010, Station B. Victoria, B.C. V8R 6N3.

COMPLETE EQUIPMENT FOR foam insulation business including truck. 598-4219 or 477-8907.

241 BUSINESS OPPORTUNITIES WANTED

WANTED: SMALL BUSINESS, no door-to-door selling involved. Reply Victoria Press Box 553.

244 REVENUE PROPERTY

298 BEAUMONT
Beautiful setting, valley views, cosy home and sep. duplex, one large property, close to new hospital. all w/FP's, garages, updted, modernized. Offers to $125,000. For viewing call:
HERB McDANNOLD 384-6768
THE PERMANENT 382-9191

TRIPLEX
Approx. 2390 sq. ft. — 3 floors, excellent condition, two 2-BR and one 3-BR (owners with fireplace, beamed ceiling, panelling) suites. Gross $8700 p.a. — new listing offered at $75,000. For details call:
HERB McDANNOLD 384-6768
THE PERMANENT 382-9191

LEGAL DUPLEX
Beautiful 4-yr.-old, 3-BR, 1½ bath, FP in LR, DR plus equally deluxe 2-BR suite w/2nd FP. Quiet cul-de-sac, Parklands area. Grossing $7900 p.a. All appliances, drapes, incl. Offers to $85,500. MLS. Drive by 856/858 Isbister, then call for apptmnt. to view.
HERB McDANNOLD 384-6768
THE PERMANENT 382-9191

Century 21
WESTERN HOMES LTD.
1037 Cloverdale 386-3494

TWO IN ONE
Two houses stuck together to form a great revenue producing duplex. $800 per month gross income from three and four bedroom units. Updated throughout. MLS. $98,900. TERRY SMOLLETT 386-3494 (24 Hrs.)

FIX ME UP
Older character home needs fixing up. Presently five suites plus full basement, close to downtown. $62,900. MLS. TERRY SMOLLETT 386-3494 (24 Hrs.).

BROWN BROS on LANSHARD
"People Helping People"

APT. BLOCKS
CLASS 32 — 10% CCA
TAX SHELTER FOR Other Income
21 Condo $ 735,000
16 Suites $ 372,000
61 Suites $1,600,000
And several other Class 32 Investment.
GEOFF SINGLETON 592-1429 or 385-8771 (anytime)

Up & Down Duplex
on a central corner. Walking distance to everywhere in town. Assumable financing. Upper suite has LR, kitchen, 1 bdrm. Lower suite has LR with FP, kitchen with sunny eating area, 2 bdrms. and full basement. MLS. $53,900. To view, please call:
TRICIA PARKER
477-7281 Anytime

5 Suite Conversion
on a quiet street within walking distance of town. House on a city lot with a city lot as the extra bonus! Assumable financing. MLS. $85,000. To view, please call:
TRICIA PARKER
477-7291 Anytime
D.F.H. REAL ESTATE LTD.

TAX SHELTER
Choice of townhouses or duplex, for example — new duplex, full price $112,500. Tax write off for 1979 $22,780. For further details call R. W. RHODES 382-8101 or res. 479-9241.
National Trust Company (Douglas)

POSSIBLE STRATA TITLE
Side by side duplex, 2 bedrooms each side, clean and well kept. On a large lot, one block from the beach. Offered at $71,900. MLS. KIM ENG, 386-2955 or 477-9439. CENTURY 21 Mayfair Realty Ltd.

TUDOR STYLING SXS DUPLEX
Well located on a quiet street with three bedrooms, 1½ baths each side. 51'x120' lot. Rents $337. each side, 6 yrs. old. Asking $75,000.
385-7744 Cliff Salmond 477-3626
GARDNER REALTY LTD.

ROMMING HOUSE
Close to hospital and recreation facilities. Gross revenue of $9,120 is reflected in these 8 light housekeeping units plus potential of owner occupied 1 BDRM. suite $84,900.
386-3231 BEV MORTON 383-8810
Block Bros. Realty Ltd.

TRIPLEX
Near Woodwards, located on approx. 8200 sq. ft. lot with lot interest mortgage. Try your offer on asking price of $64,900.
388-4434 BILL SIDHU 477-5382
WESTMONT REALTY (1977) LTD.

$65,900 DUPLEX
Very attractive duplex, only 11 years old. Each suite 2-BR, over 1,000 sq. ft.. Gross rents $7,380. For further particulars please call:
ANITA AND ALEX
381-2233 or 388-6275 No. 382

SXS
Langford area, 3 bdrms. each side. Only 5 years old. Tremendous location. Asking $85,000. Assumable 11½% financing.
386-3231 RAY MILAN 595-1587
Block Bros. Realty Ltd.

APARTMENT BLKS AVAILABLE
Contact Bing Richards 388-7868, 388-5464 Pgr. 732.
DUNSMUIR PROPERTIES LTD.

CLASS 32-10%
16 suites in prime rental area, 10 one bedrooms and 6 bachelors. Good terms. Asking $385,000. Call Stan Lind, Westad Mortgage and Realty Ltd. 383-1953 or 592-6887.

14 SUITE APARTMENT, $175,000. This apartment block has 13 bachelors, 1 one bedroom. For sale by owner. 423 Superior St. 383-0929 after 4pm

244 REVENUE PROPERTY

APARTMENT BUILDING
— 125 Suites — 10% C.C.A. Under $21,000 per suite.
— Several other smaller Apartment buildings available.

COMMERCIA
— Downtown commercial building, $395,000. Triple net — $32,000 p.a.
— Two small Shopping Centres. Triple net leases.
— Two Warehouse/Office building sites, 5,000 and 15,000 sq. ft., build to suit. Town and Country area.
Call Peter Margetts, 592-2407
MARGETTS & GOWER
OAK BAY PROPERTIES LTD.

10%
That's right. Owner will carry $95,000 at 10%, $15,000 down, gross inc. approx. $16,800. Fairfield 9 unit conversion with character. Hurry.
Smith, Dobson Estates Ltd.
384-1424 388-5464 pgr. 610

TAX SHELTER
10% CCA
SXS DUPLEX
2-BR MAISONETTE
Large assumable mortgages. For details call:
Stan Pollard
Patrick Supeene, 478-6294 (Res.)
Realspan Properties Ltd., 388-6454 (24 hrs.)

OAK BAY AVE. DUPLEX
Try your offer on this R-3-2 zoned property. A first rate investment on its own plus the added potential of apartment zoning. Two very attractive suites. Both have 2 bedrooms, living rooms with fireplaces, large kitchens and full bathrooms. Asking $77,500. Call PETER BARDON 388-6258 CEDRIC STEELE REALTY LTD.

APARTMENT BLOCKS
12 suites, 7 yrs. old, purchaser may assume first mortgage of $101,000 at 9½% due in 1988. $255,000
38 suites, elevator and balconies $895,000
44 suites, elevator and balconies $1,035,000
60 suites, elevator and balconies plus caretaker's suite $1,350,000
For any of the above call HAROLD WARE 385-1580. CASTLE PROPERTIES LTD. 386-6164.

BAY STREET
Rent all 3 suites or occupy 2 bedroom with fireplace, 1 bedroom or bach. suite in this older home. 2 electrical services, separate garage and D.I. garage. 3 fridges and 3 stoves included. Vendor to assist with financing at preferred rates to qualified purchaser. Try your offers on $51,900. Please call me for additional info. DARRYL YOUNG at 388-5464 pager 526.
JACK MEARS
OAK BAY REALTY LTD.

TIRED OF PLAIN VANILLA
DUPLEXES? We've found one that is refreshingly different! An updated, side-by-side character duplex in a good rental area close to shops, bus and sea-front strolls. $79,500. MLS. For further details, call
DONNA FOSS
477-7291 384-8075 (Pgr. 504)
D.F.H. REAL ESTATE LTD.

BRENTWOOD
EXECUTIVE DUPLEXES
2 new 3 & 4 bdr units, each with family room, FP, balcony or sundeck, carport, large laundry and storage area. Each side has over 1600 sq.ft. of quality construction.
Choice of Westcoast or Normandy design. Huge lots, all underground services. Prices are: $127,900 and $129,900.
By owner/builder.
384-4549 or 477-2686.

INVESTORS! INCOME TAX PROBLEM?
I have 2 very well-priced duplexes in the Colwood area which qualify for a 10% CCA for this & subsequent years. At $77,900 priced well below replacement cost. Call right away. PAT PARKER 386-3494 (24 hrs)
CENTURY 21 Western Homes
1037 Cloverdale Ave.
386-3494 (24 hrs).

DUPLEX ZONED
With a $34,000 Mtge. at 10¼% at $319 per month, this soundly built 2-bedroom home is a good investment. On good bus service it never lacks tenants and the lot is large enough to future duplex construction. Exclusive. $59,500.
Eleanor Sanderson
479-1667 384-9610
J. W. Whittome & Co. Ltd.

$76,900
STADACONA PARK
12¼% mortgage in an area of fine older character homes. This prestige revenue property presently grosses $8,880 per annum and is situated on a large lot for the investment-minded purchaser. This one won't last. MLS.
GLENN NICHOLLS
598-5144 598-7689
T.L. Mann & Associates Ltd.

SIDNEY
Always rented, well managed older revenue situation. Grosses approx. $15,000 per year. $116,000 mortgage at 11¾% available. Also extra lot included. Asking $128,000 cash to mortgage or trades. MLS.
GLENN NICHOLLS
598-5144 598-7689
T.L. Mann & Associates Ltd.

CLASS 32 — 10%
10 Suite fully rented, 3 offices presently grossing approx. $48,500. Offices on net net basis. Present owner using 2200 square feet, but will move for new owners. Hurry on this one, last chance for 10% C.C.A.
WAYNE BUTTERFIELD
382-8101 or res. 479-7030
National Trust Co.

DUNCAN
10% C.C.A.
EXECUTIVE DUPLEX
Current income $11,700 going to $13,200 by February 1980. Expenses $2460. Price only $132,000. For details call GERRY FINNIGAN, 383-4739 CEDRIC STEELE REALTY LTD., 388-6258.

CATHEDRAL DISTRICT
6 SUITES
Ideal rental accommodation for the tennants that require close to downtown location. 5 one bedroom, 1 bachelor all self contained. Compact easy care lot. Good value at $117,500.
385-7744 BILL WEISS 598-8443
CLIFF SALMOND
385-7744 477-3626
GARDNER REALTY LTD.

SIX SUITES
$155,000
Easy care, good revenue producing 6 year old apartment.
ZONED COMMERCIAL
193 Frontage, 132 deep, 612-622 Head Street, near Maverick Market.
381-2233 JOHN A. JOHN 477-8096
OCEAN CITY REALTY LTD.

244 REVENUE PROPERTY

BY OWNER, 4 SUITE SELF contained, close to Central Park. Must sell, 15 of November or earlier. No reasonable offer refused. To view call, 477-5820

ESQUIMALT 4 PLEX, SELF contained, 4 units with fridge and stove, electric heat, easy care, close to shops and bus, 386-3923.

ESQUIMALT DUPLEX, SXS, 1 bedroom and bachelor suite, private. $49,900. 478-9706.

DUPLEX FOR SALE IN FAIRfield. Good location. Big lot. Write Victoria Press Box 35.

245 REVENUE PROPERTIES WANTED

—OLDER CONVERSIONS
—SMALL APT. BLOCKS
—LARGE BLKS. UP TO 60 UNITS.
SYL SHUMKA
477-0191 595-1337
Royal Trust

CALGARY PURCHASER

Wants shopping centre, row commercial, or apt. block up to $1,500,000. Replies confidential. Quick decision. Call:
GLENN NICHOLLS
598-5144 598-7689
T. L. Mann & Associates Ltd.

247 COMMERCIAL OR INDUSTRIAL PROPERTIES

Warehouse/Office

A must to see! Super deluxe office area of 900 sq. ft. with 7000 sq. ft. of storage. Assumable first of $125,000. at 10¼% due July 1982, repayable at $1210. per month. New plumbing and wiring in 1976. Vendor has tenant who will lease back at $1950. per month triple net. Exclusive. Offers to $235,000.

Inner City Holding Property

Presently leased for 5 years at $3,500 per month. Ample parking. Solid brick building, concrete slab foundation. New plumbing, wiring, fire alarms — 1976. Zoned for public gatherings. Call for details on financing. Offers to $350,000. New MLS.
PATRICK SKILLINGS
477-7291 384-8075 (Pgr. 1204)
D.F.H. REAL ESTATE LTD.

ALL STAR REALTY LTD.

38,000 sq. ft. (3,530-2m2) fully serviced with sidewalks, sewer, water, etc. Located on one of the most heavily travelled cross town thoroughfares fronting on Douglas. Existing business, buildings, improvements and machinery included. Open to negotiation to interested parties. For details please contact:
JIM WEST
386-1255 or 595-4094 (res.)

COACH HOUSE REALTY LTD. 381-5255

LIGHT INDUSTRIAL
$46,500

50x112.5 ft. lot. Super Town and Country location. Contour of land allows two level warehouses. Fantastic opportunity for all types of businesses. Asking $46,500.
SCOTT KENDREW
598-5341

Fairfield Realty Ltd.

GENERAL COMMERCIAL TREED ACREAGE

2.68 acres with access from 2 roads (570 ft. and 231 ft. frontage). Average daily traffic count — 30,000 vehicles. Ideal for professional offices, auto uses, mini-warehousing, retail stores, etc. Priced at $450,000. Please call for information brochure. Kent MacLeod: 595-4273 or 383-2244.

DEVONSHIRE COMMERCE PARK
A NEW CONCEPT STRATA WAREHOUSING

Big or Tenny
Buy or Lease.
The size you need.
To view call
388-4434 ARNOLD MARR 477-6233
WESTMONT REALTY (1977) Ltd.

COMMERCIAL/WAREHOUSE 1.4 acres zoned commercial/warehouse with 2 bedroom rental house. Ideal to develope for warehousing, mini warehousing or as holding property. Asking $4 per square foot or $240,000. Will consider lease or trade. Good terms available. Stan Lind, Westad Mortgage and Realty Ltd. 383-1953 or 592-6887.

LANGFORD WAREHOUSE

2,500 sq. ft. nearing completion, good traffic exposure. Price $89,000. Call GERRY FINNIGAN 388-6258 CEDRIC STEELE REALTY LTD.

PRIME ISLAND HWY

Frontage for lease, part or all of highly visible commercial-warehouse space. High traffic count, excellent parking. 3100 sq. ft. or 5,000 sq. ft. with fenced paved yard. K. Mickelberry 386-1371 or 658-1073 after 5 pm.

1600 SQ.FT. COMMERCIAL building located downtown Nanaimo. This strategic location lends itself to many uses. Large agreement for sale at 11% may be assumed. Call Eddie Cook or Alex Smaal, Canada Trust Realtors, Nanaimo. 758-9695, 754-3675, 753-6601

NANAIMO SOUTH

1.182 acres- 438' highway frontage adjacent to airport, level gravel base, all cleared. 245-1781 or 245-7527 or write:
Aqua Terra Flotations Ltd.
Cassidy, B.C. V0R 1H0.

CAMPBELL RIVER PRIME COMMERCIAL C—2 Excellent Business Location
Lot size 9900 sq.ft.; building, 4400 sq.ft. plus 1700 sq.ft. suite. Property is fronting on 2 streets in central location. No agents. Phone 286-6570

APPROXIMATELY 23,600 FEET of zoned M2 land. Three old homes on this property. Owner very anxious to sell, so try your offer. This will not last long. Call HAROLD WARE, 385-1580 or CASTLE PROPERTIES LTD. 386-6164.

BUTLER BROS SUPPLIES LTD Has a number of storage lots for rent. Each unit 100'x150'. Will be fenced to requirements of tenant. Secluded area off Keating X Rd. J.S. Farquhar 652-1121 for details.

FOR SALE OR RENT

2 self-contained office/warehouse units, 2200 sq.ft. each side. Zoned light industry. Financing available. 383-7873.

FOR LEASE AT COLWOOD Corners, part. of 1½-acre parcel for general, commercial use. High traffic area. 45,000 cars per day. Excellent display area. 478-6438, 478-5648.

247 COMMERCIAL OR INDUSTRIAL PROPERTIES

CLOSE TO TOWN
JUST $35,000

Zoned S-1, limited commercial. Quaint English Tudor cottage on a very small lot. Would suit business people requiring space for professional services. Offices, printshop, taxi office, servicing and repair of goods. Just a few of the many uses permitted. A low down payment will suffice subject to the approval of the owner. Be first to call this weekend.
SIMON FLETT 592-7451
JACK GRANT 477-8172
THE PERMANENT 382-9191

AMITY DRIVE

Revenue with good living quarters. Store in excellent condition in one of best locations possible, half a block off Pat Bay Highway. 2 bedroom quarters included. Needs decorating, but very sound. Lots of storage in basement plus finished room. Water views. A delightful place to work and live. Call soon on this, EDNA SARGENT at 598-3321 anytime.
JACK MEARS
OAK BAY REALTY LTD.

INVESTMENT OPPORTUNITY

Warehouse — Fully Leased on triple net. Rental average $41,300/annum till 1983.
Asking Price $425,000 11¾% 1st. Mortgage $290,000.
For further information.
388-4434 ARNOLD MARR 477-6233
WESTMONT REALTY (1977) LTD.

URGENT SALE!!

All offers will be considered on this C-3 zoned Central Saanich property, retail or commercial, existing home rented for $300 per mo. $89,900. Courtesy to Realtors. Call:
RALPH LEVY 721-3346
or 477-7131
Seaspray Properties Ltd.

CLASS 32 — 10%

10 Suites fully rented, 3 offices presently grossing approx. $48,500. Office on net net basis. Present owner using 2200 square feet, but will move for new owners. Hurry on this one, last chance for 10% C.C.A.
WAYNE BUTTERFIELD
382-8101 or res. 479-7030
National Trust Co.

NEW RESTAURANT

Owners will design and install furnishings to suit tenant requirements. High traffic area; large apartment blocks in area. Ample parking. 5 year lease with additional options. Excellent location for family restaurant. PETER BEVAN -388-6258 CEDRIC STEELE REALTY LTD.

WHITTOME'S

BUY NOW!
C15 40x120 Lot each — 2 houses. Drive by 2214 and 2218 Quadra — Please do not disturb tenants. ML. $125,000. Call to view.
Donna Valikoski
388-4271 384-2057

KEATING INDUSTRIAL PARK Large and small parcels available now. For information phone Steve Butler at 652-1440 or 652-5870.

LOT FOR SALE, 84'X120', VIC West. Phone after 6pm. 477-5130. Must sell.

250 HOUSES FOR SALE

Fairfield Realty Ltd.

Open House
FAIRFIELD
1151 OXFORD ST.
SAT. 1:30-4 P.M.

Large spacious character family home located close to Beacon Hill Park. 3½ Bedrooms, large formal dining room. Beams and stained glass. Separate garage and full basement. Vendor will carry substantial financing at reasonable rates to good covenant. Don't wait to take advantage of this unique opportunity. Asking $69,900. Tony Brogan, 388-6275 pager 2471 or 383-2244.

10¼%
1ST MORTGAGE

Living room features a floor to ceiling, bay window. Sundeck off formal dining room with buffet built-in. This 7 year old home features 2 fireplaces, 3 bath, 4 bedrooms, family room and a billiard room. Large kitchen with eating area. $55,000 at 10¼% assumable 1st mortgage. $78,500.
381-3131 Kent MacLeod 595-4273

ONLY $64,900
OAK BAY-JUBILEE

Good family home. Attractive exterior. Spacious LR with fireplace and DR. Large kitchen and 3 large BRs on main. Full basement with small rec room. Easy care lot with fruit trees. Oak and holly in yard. To view call Ann Blondeau, 598-7824; George Lewis, 384-4338 or 383-2244.

BYRON PRICE
& Associates Ltd.
202A-2046 Oak Bay Ave.
592-5454

OPEN HOUSE
Sat. and Sun. 1-4
1536 BYWOOD PLACE
(off St. Charles)
NEW— LUXURIOUS!

Another exciting home designed with flair by award-winning Tech Designed Homes on a quiet cul-de-sac in the exclusive Rockland area. Over 2700 sq. ft. of sheer luxury comprised of massive living room with floor-to-roof fireplace — formal dining room — gorgeous kitchen and family room — solid oak cabinets — walnut panelled den — lovely master bedroom with dressing room — separated from other bedrooms — patios — double garage — and a very special observation room with sea views. This is your dream home and we'll look at trades. $165,000.
595-5911 Gladyce McLure 592-5454

SPANISH STYLE
$58,300

Bi-level home with lovely, treed lot. Drive-in garage, 2 large bedrms., excellent area, close to shopping. Vendor has purchased — desires fast sale. To view please call Gladyce McLure, 595-5911 or 592-5454. MLS.

IT HAS TO BE THE BEST AT THIS PRICE
$44,900
225 HENRY STREET

Was sold but not completed. Situated near the DeVinci Centre off Bay Street, near enough to walk to town and on the bus line. This lovely starter or retirement home is offered for sale as Vendors are moving. Just painted "Never Paint Again" 20 year warranty. New aluminum gutters etc. 2 Bedrooms, living room 12'x19'6" with fireplace, separate Dining Room 11'6"x14'3", Kitchen 10'2"x14'3". Part basement with oil heat, and all in mint condition. M.L.S. Call Frank Carr, Charman Pacific Realty Ltd. 385-9765.

250 HOUSES FOR SALE

BLOCK BB BROS.

See Our Weekly BESTSELLERS CATALOGUE

DEAN PARK
OPEN SAT. and SUN., 2-4 P.M.

An extraordinarily well built energy saver home. Very suitable for the large family. ⅓ acre, view across Haro Straits. 3 bedrooms, 3 baths, 2 heatilator fireplaces, basement roughed-in, 1880 sq. ft. on main. Another 1,000 sq. ft. for development in attic area, studio, etc. Large assumable loan at 10½%. 1773 Orcas Park Terrace. L.B.
Al Bull Office Dick Strobl
477-2149 477-1841 477-1841

TRIANGLE MOUNTAIN
3342 FULTON
OPEN HOUSE SUN., 2 to 4

Where the air is clear, clean peace and quiet high on a mountain, spacious split level. Gracious living room with massive rock fireplace. Separate dining room, buffet built-in. 3 bedrooms, (master ensuite), 4 bedrooms or den. 3 full baths. Beautiful treed lot. Call me today:
477-5705 Erna Ellsay 477-1841

OPEN HOUSE
SUN., 1:00-3:30 P.M.
919 WALFRED RD.

High on a hill on 2 acres this beautiful large family home is a must to see. 2 levels of spacious living area with sliding doors from dining room to large wrap around sundeck. 5 bedrooms, huge family room with 2nd fireplace, laundry room, workshop, chicken house and more. Beautifully treed and landscaped 2 acre property. Asking $98,000. New listing.
652-3206 Anne Howard 477-1841

OAK BAY BORDER
1959 BRIGHTON
OPEN HOUSE
SAT. and SUN., 1-4
$79,900

Well maintained family home on quiet cul-de-sac. 3 bedrooms, living room with fireplace, large kitchen and utility on main. Full basement with bedroom, den and lots more room for development.
Joyce MacDonald
384-8334 477-1841

QUIET
NO THRU STREET

Pleasant, remodelled two bedroom home in excellent condition. Situated near playground. Large assumable mortgage. 650 Griffith — $49,000.
Flo Bilinsky
479-7266 477-1841

I'M A CHARACTER HOME

My beamed ceilings and oak fireplace will delight you! My formal size dining room with bay windows add to my bright, cheerful personality. 2024 Chambers — $49,900. EXCLUSIVE.
Flo Bilinsky
479-7266 477-1841

I'M NOT EXPENSIVE

Come take a look at me. I have a large front yard on a corner lot, as well as a good assumable mortgage. 3400 Wascana, $46,900.
Linda Tomal Office Flo Bilinsky
477-0073 477-1841 479-7266

A HOME FOR $20,000?

It's possible. Well maintained 3-bedroom mobile homes, situated on ¼ acre leased lots in a park-like setting, are less than 20 miles to town. Call us today.
Linda Tomal Office Flo Bilinsky
477-0073 477-1841 479-7266

JAMES BAY

Lovely 2-bedroom suite on ground level. ½ block to Dallas and close to James Bay shopping. Excellent new listing. Asking $48,500. Be sure to call Now.
652-3206 Anne Howard 477-1841

AFFORDABLE NEW LISTING

This 2-year-old, 3-bedroom home in the desirable Lakehill area offers excelent value. High location, close to bus, schools and shopping. Large assumable mortgage at a reasonable interest rate for the next four years. A must to see. $62,000.
477-0450 Dick Strobl 477-1841

SOUTH OAK BAY TUDOR

On secluded garden double lot, in area of exclusive homes, a beautiful decorated and maintained home built in 1917. Three fireplaces, beamed and panelled dining room. 4 bedrooms, modern kitchen, family room, den and office. Well priced at $149,000. To view this exclusive listing please call:
477-3703 Corrine Taylor 477-1841

CLOSE TO FACILITIES

Large corner lot with lots of fruit trees and garden space. New hot water tank — just installed. Low 10¼% mortgage — readily assumable and not due 'til '82. Phone now for app't to view. Asking $44,900.
477-4489 Kevin Wensley 477-1841
(24 Hrs.) Office

PRIVACY AU' COMPLETE

Spacious 1-level custom built home surrounded by Arbutus and Oak trees. Situated in the prime area of Thetis Lake Park land. Very well maintained home with double carport. Asking $63,900. Call me today for app't to view:
477-4489 Kevin Wensley 477-1841
(24 Hrs.) Office

SUPER FAMILY HOME WITH SELF-CONTAINED IN-LAW SUITE

Expertly finished office/den and living room, 4 bedrooms, master with ensuite. Bright modern kitchen. Intriguing rock work. Great view of golf course. Drive by 1470 Finlayson Place and phone me for appointment to view.
477-4489 Kevin Wensley 477-1841
(24 Hrs.) Office

GONZALES/DENISON PANORAMIC VIEWS OF SEA and ROCKLAND

Situated on a hillside garden on a no-through "hide-away" road in the exclusive GONZALES area, a unique 3-level residence designed to capture the magnificent views of sea and city. Beautifully tiled and spacious reception hall, 22' dining room with pegged oak floor, 22' family room with heatilator fireplace and sun-and-view balcony. The 17' kitchen is beautifully appointed, with spacious breakfast area and adjoining laundry room and sauna. There are 3 bedrooms, the master upstairs, full ensuite, across the hall from the large living room. Excellent guest level, with bedroom, den, full bathroom. 3 bathrooms, 2 heatilator fireplaces. Large sundeck. Red cedar decor throughout. EXCLUSIVE.
TED WALFORD
Residence Office (24 Hrs.) Office
598-1420 477-1841

EXECUTIVE HOME IN EXCLUSIVE BROADMEAD

DRIVE BY
4608 CLIFFWOOD PLACE
AND
CALL FOR AN APPOINTMENT
DON MACGILLIVRAY
GLENGARRY REALTY
479-7138
658-5135

250 HOUSES FOR SALE

Castle PROPERTIES LTD.

OPEN HOUSE
1-4 SAT. and SUN.
995 INVERNESS

Just check and compare these features. Attractive 2 bdrm. wood siding home. Updated plumbing and wiring. Beautiful garden soil and root cellar. High full basement. Quiet end of street. 12% financing. A bargain at $50,700. PAUL T. PETERSON 384-2835. Office 386-6164.

OPEN HOUSE
3-5 SAT
471 GRAFTON

A gardener's delight with fruit trees, grapes and greenhouse on large lot ½ block from water. 3 bdrms, DR with arboretum off, laundry room, LR with fireplace. Storm windows. Large lot, garage and carport. Well kept and clean. Move in now and BE HOME FOR CHRISTMAS. $67,900. Call RENITH ROBINSON 477-9292, Office 386-6164.

OPEN HOUSE
1041 JASMINE
SAT. AND SUN.
1:30-4:30

Green Thumb? Then you are simply going to fall in love with the shrubs and terraced grounds that are the setting for this charming 2-bdrm. home. $62,900. MARG EMMERSON 658-8636. Office 386-6164.

BANFIELD PARK

Lovely 3 bdrm bungalow only 7 years old. Living room, dining room, kitchen with eating area, 4 pce bath. Separate storage shed, dead end street. $48,900 with 10½% Mortgage. BOB KOHLRUSS 383-4739 or FREDDY STARKE 595-1175. Office 386-6164.

ESQUIMALT
$46,900

3 bdrm. bungalow, stucco exterior, fenced lot, nice condition. FREDDY STARKE 595-1175 or BOB KOHLRUSS 383-4739. Office 386-6164.

GORGEOUS WATERFRONT

A canoe and this home will have everything you ever wanted. Spacious two bdrm., den, rancher with undeveloped lower level to garden. Many extras as Victorian fireplace, inlaid tile halls and parking for 5 cars. 666 Treebank Rd. West End house on private access road. Asking $132,500. SUZANNE PATERSON 388-6275 Pager No. 915. Office 386-6164.

SUPER BROADMEAD
$142,000

Quality is the key word here. This home is over 1900 on one level with 3 ample bdrms. Huge master with jacuzzi tub, glass shower and private courtyard. Kitchen includes European design cabinets, dishwsher, self-clean wall oven and Jenn-Air range. 6" exterior walls, heavy shake roof, auto garage door and other features too numerous to list make this a must see for those who appreciate quality. Hurry. DOUG POWELL 592-6417 or 388-6275 Pager No. 878. Office 386-6164.

OAK BAY WILLOWS
$87,000
JUST LISTED

—3 bedrooms on main
—Super separate dining room
—Close to everything
—Superbly kept character
—Hardwood in top shape
—French doors
—Insulated and updated
—New cabinet kitchen
—Exclusive

DOUG POWELL 592-6417 or 388-6275 Pager No. 878, Office 386-6164.

SUPER CHARACTER
$69,900
JUST LISTED

—All leaded windows
—Super hardwood floors
—French doors still there
—2 good big bedrooms
—Bright breakfast nook
—Corner lot, quiet street

Seldom do you find a genuine ranch style character cutie like this 1400 sq. ft. beauty — distinctive floor plan, terrific treed lot — city views and great area. Hurry, this won't be there long. DOUG POWELL, 592-6417 or 388-6275 Pager No 878. Office 386-6164.

GLEN LAKE
BRAND NEW
$63,900

— 3 good bedrooms
—Full basement, drywalled
—Kitchen opens onto deck
—5 year warrantee
—Thermo windows
—Heavy insulation
—Quality throughout
—Quiet cul-de-sac
—Great area, great lake view

DOUG POWELL, 592-6417 or 388-6275 Pager No 878.

BRAND NEW WHITE COLONIAL
$89,900

Just finished and ready for your inspection Saturday and Sunday, 1-4.

—Over 1800 sq. ft. finished
—Double brick fireplaces
—3 bathrooms
—3 ample bedrooms (huge master)
—Super family room off kitchen
—Double carport

12% MORTGAGE IN PLACE

In the Parade of Homes subdivision off High Quadra St. DOUG POWELL, 592-6417 or 388-6275 Pager No 878. Office 386-6164.

HENDERSON REALTY LTD.
385-9741

OPEN HOUSE
1820-22 BEACH DRIVE
SAT. 1:30-4:30

Superb home plus revenue. Owners side over 1100 sq. ft. on the main with two bedrooms, plus large tudor style family room and third bedroom down. Formal living room with fireplace plus separate dining room leading to family size patio, ideal for entertaining. Close to Willows beach, Marina, golf and rec centre. Very appealing home and investment. Price $169,000.
FRED or JUNE CARVER
595-8664

NEW $62,900
CENTRAL SAANICH

Three bedroom, high basement home on level lot. Quality carpeting and cupboards, electric heating and heatilator fireplace. At 1050 sq. ft. on the main this is a real bargain.
W. B. HEMMINGSEN 592-4479
R. GIBSON 658-5153

SAANICHTON BY OWNER, new 3 bedroom detached townhouse. Electric heat, thermopane windows, utility room, bright roomy kitchen with bay window. W/W, 1½ baths, carport, asking $49,000. Large assumable mortgage, 10¼%. To view call 652-5688

250 HOUSES FOR SALE

FOR SALE
Royal Trust
477-0191
384-8001

OPEN HOUSE

911 WOODHALL
SAT. & SUN. 1-4 p.m.
REDUCED $3,000

This new 3 bedroom 2½ bath home with over 2400 sq. ft. of living space features bright kitchen with built-in range, oven and dishwasher, family room off kitchen warmed by Franklin stove, library loft overlooking large living room with floor to ceiling rock fireplace plus a mortgage of almost $80,000 at 11% to qualified purchasers.
477-0191 ROB FRASER 479-1062
477-0191 Gale Christenson 477-7047

SAT. 2:00-4:00
5153 SANTA CLARA AVE.

Don't miss this comfy A-Frame home located on a fully fenced, attractively landscaped lot only minutes from town. Free standing old brick heatilator fireplace in L.R., dining room with access to sundeck, kitchen with built-in stove and oven. One bedrom and bath on main. Upstairs a large bedroom loft and R.I. for 2nd bath. Oil hot water heating, greenhouse, drive-in garage. Carport. MLS. $82,500. MRS. MARILYN WOODWARD 384-8001 or 477-2722.

SAT. 1:30-3:30
4509 COTTONTREE LANE

In Beautiful Broadmead. Come and see this charming new 2 bedroom home with full ensuite and family room. Perfect for the early retired or young family. Attractive $72,000 1st mortgage at 10½% can be assumed, paid out or increased. Well priced at $119,900. JEANNIE DEWHURST 658-8980 or 384-8001.

SAT. & SUN. 1:00-4:00
9512 LOCHSIDE DR.

Excellent Tudor home located on 1.33 acres with unobstructed sea views in the Saanich Peninsula featuring 3 bedrooms, 2 bathrooms, separate dining room, full basement. Double car garage wired for workshop. Complete package providing first class living — Just $129,000.
KELLY CHRISTIANSEN
385-5336 or 384-8001

CRAIGDARROCH CASTLE

Rare opportunity to purchase in this exclusive area. 30 yrs. old 2 bedroom full basement home on a nicely treed lot. The home needs a little paint and puttering but otherwise in good condition. Quick occupancy. $89,900. (Firm) Exclusive with
GALE CHRISTENSON
477-0191 477-7047

REDUCED TO
$34,900

One bedroom home in good condition inside and out. Low cost heating, easy care yard, low taxes. Ideal for singles, retired or newlyweds. 1201 Lyall St. MLS.
477-0191 Gale Christenson 477-7047

ASSUMABLE
10% MORTGAGE

Thats right, theres a 2st Mortgage of approx. $58,000 at 10% on this 3 bedroom bungalow asking price of $75,900. Its priced to sell, over 1300 sq. ft. has built-in dishwasher, beautiful fireplace, 2 pce. en-suite, private patio, double garage, fully fenced, one block to ocean. MLS, Turgoose Point area.
477-0191 Gale Christenson 477-7047

PROTECTED OCEANFRONT

12 mile circle. Your own marine railway and boathouse. Excellent dock. Heated swim pool. Very large living room and fireplace. It's a beauty and priced under $100,000. Terms.
DAR GARSIDE 384-8001

HANDYMAN'S SPECIAL

Older 2 bedroom home with a one bedroom cottage on the same lot. Both in need of attention. Centrally located. Price recently reduced to $35,300. MLS. Call
477-0191 JOHN LUND 384-9279

NEW LISTING
LANSDOWNE AREA

New listing close to Camosun College and UVic. This immaculate fully carpeted 2 bedroom home features large living room with fireplace, bright dining room and spacious kitchen. Maturely landscaped fully fenced lot with fruit trees, backs onto a park. Efficient gas heat with auxillary wood heater to save money and energy. Developed basement could be in-law suite. Good assumable Mortgage. Only $72,900. MLS.
477-0191 ROB FRASER 479-1062

NEARING COMPLETION

Its spanking new and built with care on last lot in quiet Gordon Head cul-de-sac. Theres a feeling of spaciousness in this lovely contemporary home with cathedral cedar ceiling, 3 bedrooms, feature fireplace, cheery kitchen area. Call and let me show you this dandy exclusive home. $89,500.
LES ADAIR-WILLIAMS
477-0191 383-9950

LAMBRICK PARK

4 bedroom split level, large living room with fireplace. Family sized dining room, delightful walnut cabinet kitchen. 2½ baths. Double drive-in garage. New MLS. Action priced at $94,500. View by appointment only, please call anytime.
477-0191 JACK MOEN 658-5448

CARNARVON PARK AREA
$72,900

Ideal family home, living room with F.P., big family kitchen centre isle. 2 bedrooms and 4-pce. bath on main. 2 more bedrooms up. Big rec. room with laundry facilities, down. Good-size lot. Sep. garage. MLS. Call
AL MATTEO 595-0506, PETER TER VEER 479-1588 or 384-8001.

JUBILEE AREA
$69,900

Charming, older, family home with many fine features. Living room with F.P., big dining room completely updated kitchen. Centre hall. 3 full-size bedrooms. 4-pce. bath, full basement with rec room and wet bar, nice lot with fruit trees. Exclusive with AL MATTEO 595-0506, PETER TER VEER 479-1588 or 384-8001

SECLUSION!
SUN!!

Cedar and glass West Coast contemporary. Over 400' skylight. Unique plan, separate master with sitting area near Swartz Bay. Asking $155,000.
JEANNIE DEWHURST
658-8980 or 384-8001

LISTINGS WANTED

Call Roma Molyard, Royal Trust, 384-8001, to list your property for sale. "I'm on the Go for You."

ATTRACTIVE IN EVERY WAY!

No step rancher in Prime Gordon Head. Needs some decorating but priced accordingly. Good 10% mortgage of approx. $54,000 and vendor will carry a second. Asking $108,000. Call now and move right in. JEANNIE DEWHURST 658-8980 or 384-8001.

250 HOUSES FOR SALE

FOR SALE
Royal Trust
477-0191
384-8001

FAMILY HOME UPPER MAYFAIR AREA
$62,500

4 bedrooms, bug kitchen (needs updating) very large dining and separate living room. Beams, stained glass, fireplace, spacious square entrance hall, full basement, nice 60x140 lot. Make an offer. MLS ROMA MOLYARD 384-4827 or 384-8001

VIEWS OVER HARO STRAITS

Just listed. Gracious home on quiet cul-de-sac. Living room with white brick fireplace, dining room and kitchen all enjoy views. Three bedrooms, master 3 piece ensuite. Downstairs panelled den with Franklin F.P. large extra bedroom with 4 piece bath, laundry room, workshop. Exclusive, view by appointment only. $138,500.
MRS. MARILYN WOODWARD 477-2722 or 384-8001

OAK BAY UNPARALLELED SEAVIEW DELUXE RANCHER

Sporting 1881 sq. ft. on main floor plus another 1000 down. Twenty one years old with yesterdays charm and todays features, such as: family room off kitchen with granite fireplace, seaview sundeck off kitchen, deluxe rec. room with super wet bar and recessed lighting, 4th bedroom, 3-pce bathroom, laundry room and yards of storage area comprise the lower level. The lot is 90x224 ft. with privacy in the back yard and lots of parking plus sep. double garage. Listed MLS at $188,900 (firm). All appts. thru L.S. CONNIE REYNOLDS 479-0007 HAZEL CAMPBELL 598-3594 or 384-8001.

$65,900
LOW, LOW INTEREST

Attractive home of just 2 years on secluded lot in Cook-Cedar Hill area, some views of Mt. Tolmie through the trees. 3 bedrooms up, one down, 1½ baths. Large assumable low interest rate Mortgage with 3 years to run! Vendor will assist further if required, to provide for low down payment. Please call for further information.
477-0191 Steve Mooney 477-4197

OAK BAY VILLAGE CHARACTER PLUS

All the charm of a turn of the century home, panelling, 3 fireplaces, 3 bedrooms plus den, built-in buffet and more. Updated plumbing, wiring, 2 full baths. Assumable 12% financing. Early possession. MLS $89,900.
477-0191 Ruth Crosland 595-5677
477-0191 JOAN FRASER 479-6663

WANT THE QUIET LIFE?

A glimpse of the sea? Love gardening? Suburbia? I have what you want. — 1300 sq. ft., 3 bedroom immaculate rancher, double garage, in central Saanich. Phone me, anytime.
477-0191 Wynne Heitt 656-0250

CEDAR CHARM SEMI-BUNGALOW CHALET

Seclusion with over 2 acres! There is quality in the cedar and shakes of this 2,200 sq. ft. chalet-type semi-bungalow that blends into the landscape of mature trees and a wandering creek. Has 4 bedrooms and 3 baths and the price of $94,900 is a steal.
477-0191 Vivian Roberts 477-0281

INVEST NOW IN BEAUTIFUL BROADMEAD!

1) Great Living! Great Value! Surprisingly light, bright and open almost new home with large living room, dining room and kitchen facing east. Large foyer for objects d'art display, 3 bedrooms and 3 baths and one on each level. Double carport and good turn around space. $128,000.

2) Compact Charmer! New! 2 bedrooms and 2 baths on main. Family room off colourful kitchen. Excellent financing — $72,000 at 10¼% can be assumed or paid out. Well priced at $119,000.

3) Cedar Contemporary. Designed for those liking the unusual. Ranch plank flooring, lots of windows for light and sun. Main floor — has bedroom and bath as well as one down and 2 more up. Intriguing layout. $125,000.

CALL NOW FOR VIEWING.

JEANNIE DEWHURST "The Realtor Who Believes in Broadmead" 658-8980 or 384-8001.

THINKING ABOUT MOVING TO VICTORIA?

Drop us a line and we'll be pleased to send you our Real Estate Market Information Kit. No Obligation. "The McGregors" Royal Trust Real Estate, 201-3400 Douglas St., Victoria, B.C. V8Z 3L5.

DARE TO BE DIFFERENT?

Then you'll love this attractive A-frame home located on a beautifully landscaped lot minutes from town. Old brick heatilator F.P., dining room, kitchen with built-in stove and oven and adjoining laundry. One bedroom and bath on main and huge loft up. Two sundecks, greenhouse, extra parking. MLS $82,500.
MRS. MARILYN WOODWARD 477-2722 or 384-8001

BLOCK BB BROS.

See Our Weekly BESTSELLERS CATALOGUE

$44,900

2-3 Bdrm. home close to town. On small apt. zoned lot, renting for $350 per month.
MARGARET PRICE
386-3231 477-1941
OR 388-6275 Pager 461

EMPRESS 15% OUCH!

Buying a home at any price and getting a new 1st mortg. today can really hurt. Assuming existing 1st mortgs. is fine providing you have the cash balance. So how to buy and keep the interest at a rate you can handle? Inquire about this 3 bdrm. spacious basement home on an easy care lot and lets talk about how you may afford it. $49,500.
ROB and SUE FUKUSHIMA
386-3231 598-5245

GORGE $64,900

Spotless, full basement home in popular Gorge area one block from Fairway Shopping Centre. Three bedrooms on main plus den and rec-room down. Large level lot. Close to school and bus. Early possession.
FRANK OLIVER
386-3231 383-6904

PRIVATE SALE. TWO YEAR old, Gordon Head, 3 bedroom home on quiet cul-de-sac. Many extras. Fenced and landscaped. Near all schools. After 4:30 721-3363, weekends anytime.

250 HOUSES FOR SALE

BOORMAN'S
612 Fort St. 386-7521
2045 Cadboro Bay Rd. 595-1535
BOORMAN INVESTMENT CO. LTD.

DREAM COME TRUE
UPLANDS BORDER
★ 2757 DUNLEVY ST. ★
OPEN SAT. & SUN. 2-4
$88,000

Pleasant location, delightful grounds and spacious rooms highlight this OAK BAY residence.
Featuring:
—large living room with FP
—entertainment size dining room
—family size kitchen
—3 BDRMS (1 with FP)
—4 pce. and 2 pce. bath
—full basement
—drive-in garage (auto. door)
—lovely garden — ample fruit trees

For further information and viewing on this exclusive listing, reduced for quick sale, please contact:
KEITH BOORMAN 598-3730
WYNN WRIGHT 477-6155
386-7521 (bus. 24 hrs.)

SOUTH OAK BAY
OPEN SUN. 1:30-3:30
A CHOICE LOCATION FOR ONE
#103—1312 BEACH DR.
THE ANCHORAGE

Be the envy of your friends in this superbly located 1 bedroom condominium. Steps to the Marina and walking distance to the shops on Oak Bay Ave. Further details and prior viewing: Priced in the $50s.
LESLEY BARTON
Off. 595-1535 Res. 595-2447

SLASHED OVER $15,000 FOR IMMEDIATE SALE
QUEENSWOOD FAMILY ESTATE
.85 ACRE WITH TENNIS COURT

Offering luxurious family accommodation, this large (3774 sq. ft.) home has 4 BR's, 3 full baths, plus den and sewing room, and those other conveniences so necessary for the active family. Adjoining the kitchen is a spacious family room with sundeck, and downstairs is a lovely rec. room with stone FP as well as a billiard room and separate playroom. The secluded park-like grounds not only contain a fenced professional tennis court, but also many separate activity areas and ample space for boats, rec, vehicles etc.

THIS PROPERTY IS CLEARLY ONE OF THE MOST OUTSTANDING VALUES ON TODAYS MARKET. DON'T MISS IT! EXCLUSIVE.

PETER DUECK
386-7521 479-9909
GAIL WEINBERG
595-1535 477-4467

FAIRFIELD DUPLEX

Close to sea. Spacious 2-bdrm main suite with 2 fireplaces. Upper 1-bdrm suite has lovely view and own balcony. Tenants pay own utilities. $76,500.
OLGA ZACHARY
Off. 595-1535 Res. 592-2265

UPLANDS GOLF CLUB IMPRESSIVE CONTEMPORARY RESIDENCE WITH ENCHANTING INDOOR POOL

Situated on ½ acre, at the end of an exclusive cul-de-sac a few steps from the first tee, this unique property defies description. Approximately 5,000 sq. ft. on 3 levels include living room, dining room, den, family room, a vast hobby cum sewing room, and 4 bedrooms (separate master suite with direct pool access) plus complete inlaw or staff accommodation on the lower level. Designed for lavish entertaining the spacious entrance foyer with dark parquet floors opens onto all main rooms, the centrally located kitchen is a gourmet delight; and accessible to all activity areas. The galleried and vaulted living room with wet bar opens onto a breathtaking pool exclosure of cedar, brick and glass, with fireplace/barbecue, attached sauna, shower and change rooms, and a full outside wall of thermo store front panels slide aside allowing access to the surrounding lush gardens. Four oversized fireplaces and extensive use of stone, brick, wood and rich wall coverings exude an air of warm casual elegance throughout.

OFFERED AT $345,000. EXCLUSIVE

386-7521 PETER DUECK 479-9909
595-1535 Gail Weinberg 477-4467

386-7521 to view.

TWO HOMES TWO ACRES
$135,000

The ideal in-law arrangement. Two beautiful 5 year old homes separated by breezeway, in a lovely quiet and secluded rural area near golf course just 20 minutes from downtown Victoria. Tremendous value. Early possession. Clear title. (ML 36608).
383-2700 JOHN PLATT 386-7521

PARK-LIKE SETTING SIDNEY
$54,000

This 2-bedroom bungalow with full basement looks onto unobstructed green fields beyond deep, fully-fenced, landscaped lot. The living room has heatilator F.P. with attractive, stone facing, hardwood floors and good dining area off. There are two large bedrooms, 1½ bathrooms, kitchen with eating area and sliding glass doors to garden. Situated on a quiet street in area of good homes and convenient to buses and stores. For further details call:
VIVIENNE GENT
595-1535 (24 Hrs.)

250 HOUSES FOR SALE

BOORMAN'S
612 Fort St. 386-7521
2045 Cadboro Bay Rd. 595-1535
BOORMAN INVESTMENT CO. LTD.

TRUE VALUE

Very well kept home on large 150'x50' lot. Quiet residential street. Convenient location between Sears and Foul Bay shopping. Close to schools, hospital. No miles of commuting to work — very homey and pleasant. Living room and dining room plus 3 bedrooms on main floor. Rumpus — entertainment room in full basement. Separate garage. $61,000.
OLGA ZACHARY
Off. 595-1535 Res. 592-2265

GORDON HEAD/GRANDVIEW

A high, bright location and a beautifully-redecorated home. 2 large bedrooms and 4-pce. bathroom on main, 3rd bedroom, ½ bath and large, rec. room on lower level. Lots of space for workshop and hobby areas. Two-car carport plus extra parking for recreation vehicles. A great home for an active family. MLS 43567. $89,900.
LESLEY BARTON
Off. 595-1535 595-2447

CEDAR HILL X ROAD LUXURY WITHIN YOUR REACH

On an oak-treed lot, situated on a quiet street. No through traffic. This new, three-bedroom home has everything for the small family. Plus space for future development. In-line living/dining, impressive rock fireplace, master bedroom has 3-pce. ensuite, eating area in kitchen. Carpeting throughout, all double windows and fully insulated. At $79,900 this is solid value in today's market. MLS 43334.
LESLEY BARTON
Off. 595-1535 Res. 595-2447

DFH
477-7291
D.F.H. Real Estate Ltd.
1559 McKENZIE AVE.

OPEN HOUSE
Everyday 1-3:30
400 Culduthel
(OFF BOLESKINE BEHIND TOLMIE SCHOOL)
1st Yr. Mtge. Subsidy Available

3 Bedrm. deluxe townhomes, only 10 in this top-quality development. Almost 1200 sq. ft. PLUS PRIVATE YARDS. 200% parking, quiet area, close to town. A MUST SEE! Priced from only $46,800. Exclusive with:
LORNE BARR 383-5484
D. SOUTHALL 652-1201
or 477-7291 Anytime

Crisp New Listing
Rustic ½ Storey
Lansdowne Area

Nestled among tall trees in PRESTIGE area and on a quiet street, this RUSTIC 1½ storey home has cedar shingle exterior, shake roof, lead-glass windows. Inside has 19x13 LR with cosy FP, large formal DR, spacious kitchen, NEW laundry rm. and 4 pce. bathrm. on main floor. 3 Bedrms, 3 pce. bathrm. upstairs. ½ Bsmt. $69,900. Exclusive.
JERRY MIREAU
477-7291 (Bus.) 477-4070 (Res.)

New Listing
Interurban Area
Low Rancher
2½ Ac.
Good 1st Mtge!

Nicely-kept cedar and brick RANCHER with shake roof on fenced 2.24 Acre property complete with barn and new double separate garage. Rock FP in LR, terrific kitchen overlooks property and is complete with built-in range, oven, DW, and nook. Two 4-pce. baths, 3 or 4 bdrms, FAMILY RM. Cheap and comfy oil HOT-WATER heat. Large assumable low-int. rate 1st mtge.! MLS 43605. $119,000.
JERRY MIREAU
477-7291 (Bus.) 477-4070 (Res.)

Glanford-Carey
Spotless
$69,500

Built in 1975, this 3 bedrm., full basement, one-owner home has received the best of care! Main floor boasts nearly 1200 sq. ft. with fireplace in bright living rm. and views to Christmas Hill, sundeck off dining rm., 2 pce. ensuite and cheery kitchen. Down has 2nd fireplace in rec. rm., 2 pce. bathrm., workshop area and more! Well priced at $69,500. MLS. Call to view.
CLIFF HALAYKO
477-7291 384-8075 (Pgr. 480)

BB BROWN BROS on LANSHARD
"People Helping People"

OPEN HOUSE
749 Falkirk Ave.
(Ardmore)
Sat., 1:30-4:00
Sun., 1:30-4:30

Turn right off Bradley-Dyne Rd. to Glenelg to Falkirk Ave. Follow signs and view this new quality residence on .93 acre offering seclusion, built for the present owner. 1825 sq. ft. on one floor. Entrance hall, powder room, sunken living room with quality carpet, fireplace, guest size dining room, den or family room with heatilator fireplace, 2 bedrooms, 2 bathrooms. Master bedroom 15'x13' has split 3 pce. ensuite bathroom, walk-in clothes closet. Superbly decorated. Double garage with workshop area, courtyard. Ask me about the 11½% mortgage. See this today, you will be glad you did.
Offered At
$130,000
DOUG LAWSON 595-2486

OPEN HOUSE
4885 Wesley Rd.
Sat., 2:00-4:30

Cul-de-sac location, on the Cordova Bay Ridge. Plant to inspect this spacious, immaculate home of quality construction and landscaping. Over 2500 sq. ft. finished area. L/rm and D/rm overlooking private back yard. 2 feature fireplaces, 3 baths, 4 bdrms, marvelous kitchen, super rec room, den, huge sundeck, gleaming oak floors. See it Saturday.
$105,000
REG SCHUMAKER 598-2333
DON MESSAGE 477-3715

PORTAGE INLET
30 Kingham Place
(Appointment Only)

Attractive well built 3-bdrm home, bright L/rm with fireplace. D/rm, oak floors, full high basement with large rec room. Quiet residential area. $65,000. Exclusive with:
CEC PEARCE 658-1050
or 385-8771 (anytime)

250 HOUSES FOR SALE

WESTMONT REALTY LTD 388-4434

OPEN HOUSE
SAT. and SUN., 1:30-4:30
4250 CHEVERAGE
(OFF THORNHILL and BARKSDALE)

Super executive home featuring 2450 sq. ft. of luxury living plus basement. 4 bedrooms, 3 bathrooms (large full ensuite off master bedroom). Entertainment living room with special FP, separate formal dining room, family room, large modern kitchen, 3 fireplaces, double garage. Top value at $145,000. with assumable mortgage at 5% less than current rates. Exclusive with
388-4434 JOHN BUNYAN 383-7777

OPEN HOUSE
SAT. and SUN.,
1:30-4:30
4-897 ADMIRALS RD.

One of the nicest units in this delightful complex is now on the market. It features two bedrooms, completely finished basement, outside kitchen with 5 deluxe appliances, one and a half bathrooms, very secluded patio area. A perfect retirement home. Price $67,900.
388-4434 DAVE TAYLOR 384-2718
WESTMONT REALTY

OPEN HOUSE — NEW
1724 SPRUCE WOOD
$92,900
(McKENZIE TO CEDARWOOD AND KEEP RIGHT)
SUN., 2-4

Near University and close to shopping. View this New 3 bdrm home. Special features include open beam cedar ceiling, grand entrance, stone fireplace.
388-4434 JACINE TYLOR 479-7811
388-4434 ARNOLD MARR 477-6233

OPEN HOUSE
SAT.-SUN., 2-4
BRAND NEW
1829 MERIDA PLACE

Custom designed with distinction and elegance, features for good living and comfort. Den and family room. 5 bedrooms. Hot water heating, Jacuzzi bath, high city view, 2 car garage and carport 4100 sq. ft. of quality and craftsmanship by N. R. Manic Construction.
388-4434 ARNOLD MARR 477-6233
388-4434 LINDA PAGE 384-3002

ASSUMABLE MORTGAGE

Of $32,600 at 11¾% $347 per month due 1982 on 2-Bdrm full basement home asking $42,500. Exclusive with
388-4434 GORDON ELLIS 592-0079

BURNSIDE TILLICUM

2-Bedroom home with Inlaw suite located on 75x118 ft. lot close to all amenties. Priced to sell at $52,900 with substantial low interest mortgages.
388-4434 BILL SIDHU 477-5382

EXTRA LOT

An excellent bungalow style 3 bedroom home in Metchosin. In quiet area. Extra bedroom in basement, which is roughed in otherwise. Ensuite. Nicely landscaped. Full size lot which can be developed separately. All for only $84,900. A must see. MLS.
388-4434 I. G. LIDSTONE 477-0982

NEAR HILLSIDE MALL

Two bedroom up, two down. One nice lot in an area with a great future. Underpriced on todays market. Vendor to paint. Only $47,500. MLS.
388-4434 I. G. LIDSTONE 477-0982

Montreal Trust

11¾%
ASSUMABLE MORTGAGE

Perfect starter or retirement home on dead-end street. Double windows thru-out. Electric heat. Livingroom with fireplace. Excellent condition. Only asking $49,900. ML 43477.
656-3924 A. WALLS 656-4891

WATERFRONT
Tudor-Exclusive

This authentic tudor is situated on ¾ of an acre of waterfront with a southern exposure. An ideal family home offering 4 bedrooms, 3 baths — family room plus den totaling in excess of 2500 sq. ft. of superb living. Built to V.L.A. standards, it has an extremely efficient heating system — top quality wool carpeting plus hardwood parquet floors in other areas. Lawn sprinkler system — leaded-glass windows. For further details and viewing please call:
386-2111 A. WESTGATE 656-3423
386-2111 W. HOOKER 652-3634

ASSUMABLE MORTGAGE IMMEDIATE POSSESSION

Offering 1062 sq. ft. of family living with 3 bedrooms, living room with brick fireplace, large kitchen and part basement. Close to Rockheights Elementary. Large, assumable mortgage at 11.5% due November, 1981. Home in good condition and vacant for immediate possession. MLS 43104. For more information and your opportunity to view, please call:
GARY RESTELL
386-2111 478-6987

LANGFORD SECLUSION NEW HOME
$67,900

3 bedrooms — 3 bathrooms — thermo windows — electrically heated — 2 fireplaces — 1191 sq. feet of living space — plus a full basement. Why is a home of this calibre priced at only $67,900? Well, some work needs to be done on the grounds so act now and save dollars, before the vendor does the work and adds it to the price. Vendor will help with lower than market interest financing to good covenant. MLS 42663.
GARY RESTELL
386-2111 478-6987
A. D. WHEELER
386-2111 477-4789

STADACONA PARK — $59,900
New MLS Listing

A solid, well-built, 1000 sq. ft. bungalow on a large lot, on a quiet street. 2 bdrms up — 1 down. This new MLS listing won't last so act now and call:
A. D. WHEELER
386-2111 477-4789

QUIET EXCELLENCE ROCKLAND

Visit a new home built with contemporary living in mind. It has 3 bedrooms or 2 and a den with fireplace. Open plan kitchen family room. Quality extras including thermopane windows and vacuum system. Pretty landscaped lot with potential for further development. $131,500. MLS. Call
DAVID GARLICK 592-3868
PACE PROPERTIES LTD.
385-1324

250 HOUSES FOR SALE

DUNSMUIR 388-7868

$142,000 SIDNEY

½ Acre POTENTIAL APARTMENT Site. Semi-waterfront with excellent seaview. Large remodelled 3 Bdrm home with 2 bathrooms. Call

Ken Iversen 656-0236.

UNIQUE

4½ Acre Central Saanich Mini-farm featuring level, fertile land and some mature Trees to make this a Park-like setting. The home is an immaculate older 2-Bedroom Cottage. Hot water heat and lovely 27x13 living room with fireplace. Full Price $135,000. CLEAR TITLE. THis is a much desired property. Please call for appointment.

A. Klenman
388-7868 656-4242

DO YOU NEED

A 3-Bedroom home for under $40,000? This 2 storey Townhouse in Sidney could be the answer. 1152 sq. ft. of comfortable living space. Fridge, stove and all drapes included in the price of $38,900.

Call Irma Kuligowski, 388-7868 or 656-5325.

BRAND NEW HOME

3-Bedrooms with luxurious Master bedroom adjoined by bath and dressing room with sundeck. Vaulted ceilings gives living room magnificent dimensions for you and your friends. Also enhanced by floor to ceiling fireplace. The family room with plumbing will be great for children. Electric heat. Immediate possession. Can be seen anytime. Asking $81,900. Phone Richard McKenzie, 479-5047 or 388-7868 anytime. MLS. Located in Saanich West on level treed lot.

UNIQUE OPPORTUNITY

Here's your GOLDEN CHANCE to own your own house in GORDON HEAD, but without worrying about lawn cutting or any outside maintenance. ALL DONE for you under Strata Plan. 2 Bdrms on main floor, good size LR, separate DR, 3rd Bdrm and Rumpus Rm in full basement. Asking $59,500. Call Leo Pigert, 388-7868 or 598-1975 or Evan Williams, 388-5464 Pager 745.

BEAUTIFUL BROADMEAD

Our very eager and conscientious builder is ready to start to build a lovely home in this controlled, wooded subdivision. If you are thinking about owning your dream home in this exclusive area, give us a call — You can have it just the way you want it! We guarantee the sale of your present home. Anticipated price —$125,000.

Call Leo Pigert, 388-7868 or 598-1975 or Evan Williams, 388-5464 Pager 754.

CLOSE TO CITY
Jubilee Hospital

First time advertised. You can move into this lovely split-level home for Christmas. There's LR with brick fireplace, DR, spacious kitchen with nook. Three bedrooms and enclosed sundeck upstairs. Rumpus room or fourth bedroom on entrance level.

Asking $66,900.
Call Leo Pigert, 388-7868 or 598-1975 Home or Evan Williams, 388-5464 Pager 745.

MOVE IN FOR CHRISTMAS

3 Homes UNDER CONSTRUCTION. Near ROYAL OAK Shopping Centre. Now is the time to select your own colours, carpets, kitchen cabinets, etc. also to work out trade or guarantee on your present home. Prices from $65,000 to $76,000. Call: Leo Pigert, 388-7868 or 598-1975 or Evan Williams, 388-5464 Pgr. 745.

OPEN—SUN., 1-4
3773 JENNIFER PLACE

Located North Doncaster, Spanish style home, over 1500 sq. ft. on main floor, 2 BRs, 2 Baths, plus self-contained in-law suite in basement. Easy care lot, double carport. MLS. Price, $144,900.

HUGH MUNRO
658-5536
NORTHERN PACIFIC REALTY LTD.
479-1687

SEABOARD PROPERTIES LTD.

FAN-TAN-TASTIC

The only way to describe this brand new listing. Don't miss this one. View as soon as possible. It's an immaculate family home, 4 or 5 bedrooms, super duper size rec. room. Great location. Aluminum siding thermopane throughout. $83,500 for quick sale. Call TOM EVANS now 652-2620 or 652-1141.

P.R.B
P. R. BROWN AND SONS LTD.

CORDOVA BAY

This fine, 3-bedroom home has a large, separate dining room with fireplace, living room with fireplace and panelling, large kitchen and den. The beautiful, large lot looks west over Elk Lake. Situated well back from the street with a number of fruit trees. Over 2,000 sq. ft. on the main. Great family home with space to develop. Offers on $89,900. MLS.

K.O. MOORE Off. 385-3435

GARDNER REALTY Ltd.
895 Fort St. 385-7744

10¼% MORTGAGE

of $45,500 due January 1983, one benefit of this character home, Jubilee area. STAINED WOOD, BUILT-IN cabinets in DR, plus STAINED GLASS windows. $64,500. Call today for information and personal viewing.

AUDREY MONT
385-7744 598-7598

SEAVIEW 1700 SQ. FT.

3 bedroom home, plus basement, looking onto Race Rocks, Port Angeles and mountains. 3 full luxury baths, seperate family room, eating nook and sunroom interconnect onto open sundeck. Features vacuum, intercom, thermo windows, heat warm rock fireplace, 2x6 R20 insulation. Partially landscaped 95x150 sq. ft. lot. Builder Cottyn Construction, 3952 Circle Dr. 478-3706. Open for Sunday viewing. Paint and carpets your choice. $97,500.

250 HOUSES FOR SALE

the Permanent — For Sale

3647 SHELBOURNE 477-0141
LARRY BROOKS—MANAGER

OPEN HOUSE SAT. & SUN. 1-3
SAN FERNANDO

Feltham and Gordon Head area. Sturdy and proud ageless rambling home on large easily maintained parklike grounds. Ample room for vehicles and pool.
477-0141 MARGE SHORE 385-9174

OPEN HOUSE SAT. 2-4:30
1149 LOCKLEY

Nothing else to buy, for the stove, fridge, washer and dryer are included in the asking price of $44,900 on this delightful 2 BR no-step bungalow located on quiet no-through-street. Come and make an offer.
477-0141 CONNY YASEY 477-8751
ELEANOR BRAY
477-0141 592-1130

OPEN HOUSE SUN. 2-4
1760 McKENZIE

3-BR strata duplex. 1½ baths, full bsmt. Roughed-in rec room and workshop. Nice fully fenced garden. Handy to University. $41,000 assumable mortgage at 11¾%. See You There.
ELEANOR BRAY 592-1130 or 388-5464 pager 750. CONNY YASEY 477-8751 or 388-5464 pager 735.

WELL VERSED IN CHARM!

Here is a beautifully maintained 3-BR bungalow close to town. It is spacious and has more than its fair share of charm. It's perfect for either the retired couple or those just starting out. Reasonably priced at $54,900. CALL TODAY
598-7878 JOHN BOYLE 477-0141

EXISTING MORTGAGE

Approx. $31,500 CMHC MORTG. at 11¾% due Oct. '81. ONE BLOCK TO GORGE WATERWAY, ½ block to Fairway Super Market. 2 BR, family room on main floor. Full bsmt, access to property front and back streets. AASKING $46,900. MLS.
477-0141 W. MICHAELS 477-4884
477-0141 JACK HOWES 721-5100

CORDOVA BAY
$87,500

GREAT LOCATION with valley views. Piano size living room, sep dining room, large mod kitchen, rec room and 2 bathrooms. Easy care garden, lots of parking. This is your chance for unique selling.
477-0141 ELSIE O'BRIEN 477-5470
HEATHER GAMMON
477-0141 385-8814

PORTAGE INLET WATERFRONT PROPERTY

Ideal Southern location with an updated bachelor style cottage with fireplace and top of the line appliances. Approx. 105 waterfront x 80 plus driveway. True Country. $55,000 easy financing.
477-0141 MARGE SHORE 385-9174

SEEING IS BELIEVING

Little over 8 months old. Cul-de-sac, 3 BR's, family room, 2300 sq. ft. CALL me to view
MARJ THOMPSON
477-0141 479-9502
THE PERMANENT

Canada Trust Realtor

$39,000

Two bedroom bungalow in Vic High area. Needs T.L.C. To view please call: ART MAUGER, 656-6509 or 595-5131.

CORDOVA BAY
$184,900

Situated on ½ acre, amongst tall trees and soft breezes you will find this unique "A-Frame Chalet Construction" home. Designed, to make the greatest use of light and space, the approx. 3,000 sq. ft. on 3 levels include a Living Room with a 28 ft. vaulted cedar ceiling, DR, Den, spacious Rec Room and 3 Bedrooms. The Master Bedroom Suite makes up the 3rd level featuring approx. 500 sq. ft. including a 4-piece colour — Ensuite, Dressing room, large closets, 19 ft. cedar vaulted ceiling and more. The centrally located Kitchen with Eating Area is a gourmet's delight and easy accessible to all activity areas. There are many other extra features, too numerous to mention. Quality, excellent craftsmanship plus uniqueness make this home a special offering — the bonus is the panoramic seaview. New MLS.
FRED LERCH, 479-0428 or 595-5131.

REALSPAN PROPERTIES LTD.
846 BROUGHTON 388-6454

ARBUTUS

The ultimate in executive family accommodation. Thus Mamic built home boasts 4 bedrooms, 3 bathrooms, two fireplaces and a host of pleasant surprises. It is close to UVic, schools, churches, shops and bus in an area of fine homes. Lots of room for entertaining and yes it has a formal dining room too. Best of all it is in showroom condition for you to move right in. Listed at $140,000 and viewing by appointment only please.

A. J. "SANDY" CRAWFORD
477-1561
REALSPAN PROPERTIES
388-6454

HATLEY PARK
$62,500

No step bungalow. Over 1300 sq. ft. Featuring L.R. with F.P. Separate D.R. 3 bdrms plus family room. Situated on a landscaped ½ acre lot. Future development potential. New MLS. Call JOHN M. HUNTER, NORMAN ROSS & ASSOCIATES LTD. 382-6151 or 595-0393.

WHITTOME'S

HANDYMAN

Old 2 storey character home in James Bay. 7 rooms — 2 sets plumbing — coal furnace in high bsmt. Price $47,900. Small Lot. Look into it. Call:
Donna Valikoski
388-4271 384-2057

250 HOUSES FOR SALE

SWINERTON'S REALTY WORLD

OVERLOOKING CEDAR HILL GOLF CLUB
4 BEDROOMS
3½ BATHS

On a quiet cul-de-sac of exclusive homes in a delightful area, with views over Cedar Hill Golf Club. Quality built in 1974, this family home has something for everyone. Reception hall with feature cut rock floor panelled in maple, large private den with bay window, family room with brick wall to wall fireplace with sliding doors to back patio. Large dream kitchen with Jenn-Air range, dishwasher and built in utility. Spacious dining room with bay window. A grand piano will fit nicely in the living room with feature cut rock full length raised hearth fireplace, bay window and quality wall to wall. Upstairs off the bright landing sitting area are 4 generous bedrooms with 4 pce. bath and balcony off the master bedroom. Billiard size recreation room downstairs plus a professionally finished 2-bedroom in-law suite. High easy care, view lot, parking for numerous vehicles. Topped with a heavy shake roof. A quality house built to last. $147,500. Phone today for a private showing with

Bill McCulloch
New MLS
479-4487
385-2481

2 ACRES
7 MILE CIRCLE

Newish 1350 sq. ft. 3 bedroom, 6 room bungalow with nice 3 room suite in full high basement. Land is treed and fairly level. Taxes and heating are low. Ideal for the family man or anyone wanting the quiet country life. Only $96,000.
ED JUPP 385-2481 (24 Hrs.)

KOZY KOUNTRY KOTTAGE
$38,500!!!

Featuring cheery kitchen with dinette. Modern brand-new 4-pce. bathrm. Cosy living rm. 1 bedrm. Separate garage. Nearly ¼ acre.
Dirk Okker 478-4501
Swinerton, Stewart Clark, Ltd.

Century 21
MAYFAIR REALTY
Mayfair Centre
386-2955

OPEN HOUSE SATURDAY, 2-4 P.M.
1654 TASCO CLOSE
$89,900

Brand new and beautiful. Super new listing in ever popular Gordon Head. 3 large bedrooms (master en-suite). Family kitchen (mountain view). Raised slate hearth brick fireplace in living room. Double carport, tar and gravel roof, thermo windows. A must to check, follow arrows. Kenmore to Colombia to Tampico. MARION BRADSHAW, 386-2955 or 477-4125.

BEAUTIFUL DEAN PARK

Nearing completion this four bedroom family home is situated on almost ½ acre in a high location with some sea glimpses. R/I bsmt with heatilator fireplace and very high ceilings. Main floor has sunken living room with rock heatilator fireplace, large dining room, kitchen with custom cabinets, family room and 2 pce. bath. Top floor has four bedrooms with 2 4-pce. baths (one ensuite) and huge walk-in closet. Hot water heat, double glass windows, vacuum system and much more. New MLS at only $127,500. LEIGHTON NOBLE, 386-2955 or 388-6275, Pager 789.

POSSIBLE STRATA TITLE

Side by side duplex, 2 bedrooms each side, clean and well kept. Large lot, one block from the beach. Offered at $71,900. MLS. KIM ENG, 386-2955 or 477-9439.

$37,500

Older, 2 bedrooms on main - possible attic development. DUPLEX ZONED LOT 50x120. With reasonable down payment vendor will carry balance. Call LOU BLOOMFIELD, 386-2955 or 477-0432.

3 bedroom townhouse $47,900.
4 bedroom Spanish on ½ acre $94,900.
3 bedroom split with double garage $84,900.
¾ of an acre, 3 bedrooms, Jenn-Air range. $115,000.
Phone JIMMY TURNBULL, 386-2955 or 479-0735.

Island Homes Realty Ltd.
345 COOK STREET
386-7545

DUPLEX
760-762 LAMPSON

Side by Side — Three Bedrooms — Two bathrooms per side. Excellent renting area. 11 years old. Priced at $106,500. Owner will exchange for suitable single family home.
Bill Palfrey in attendance.
386-7545—598-4210

COLWOOD

Lovely 3-bedroom plus 1 down family home. Delightfully finished Rec room with wet bar — 3 bathrooms — Sundeck — large Private Lot — Separate Workshop — No through road — Immaculate throughout and a pleasure to show. Drive by 3150 Lynlark then phone Bill Palfrey, 386-7545 or 598-4210. Priced at $69,000.

OPEN HOUSE
SAT 2-5

Larger than average lot. Larger than average rooms. Betters than average fixtures. Four bedrooms, rumpus room, 1305 sq. ft. on main floor. 7 fruit trees. 8 years old. $74,900. 2268 Gail Place, Sidney.

Why Pay High Interest

Spacious 3-4 bedroom home, 1½ bath, full basement with finished rec. plus roughed in 3rd bath, good for in-law suite. Large 10½% mortgage with no qualification required. Tom McCluskey, 595-5661. Ken Wright 598-3547. City Brokerage Ltd. 386-3547.

250 HOUSES FOR SALE

OPEN HOUSE
MUST BE SOLD TODAY
786 CAVE STREET
SATURDAY, 2-4:30
ASKING VERY LOW 50's

16-year-old home featuring 3 bedrooms up and one down, 2 bathrooms, large kitchen, long living room, finished rec room, high basement. Apartment zoning makes this a good holding property.

STEVE SALAGA
652-4362 or 388-6275
Pager 663

$47,900

This 2-BR part basement home is immaculate inside and out. Really well insulated and attractive. Assumable mortgage. Large workshop and lovely fenced lot. Please call
ANITA or ALEX
381-2233 or 388-6275 Pager 382

6 COTTAGES PLUS DUPLEX

Situated 100 ft. from the most beautiful, sandy beach on the Island. Get a group together and purchase this for a fine investment. The views are fantastic and so is the beach. Where else could you get your own 2-bedroom cottage fully furnished on the beach for less than $30,000.00 unobstructed views. No one can build between you and the beach. Call

LEN LEDOUX FOR FULL DETAILS
381-2233 382-9852
OCEAN CITY REALTY LTD.
990 Fort Street, Victoria, B.C.

QUIET CUL-DE-SAC
$55,000
FULL PRICE

Very attractive, 2-bedroom bungalow with full high basement. This home is situated on a large lot in a quiet location among newer homes. Entrance featuring an L-shaped living-dining room. Spacious cabinet kitchen through hall. Plan to view. Dial Cliff Stretch.
381-2233 388-6275 pager 2837
OCEAN CITY REALTY LTD.

NEW—$65,900.00

6-room, modern home. Full high, lower level. 2-carport. Pleasant location. This 3 bedroom, livingroom, diningroom, kitchen. Through hall 4-piece bath. Ensuite off master bedroom. Full high lower level ready for 4th bedroom plus rec room. All thermopane windows. Insulated to the full requirement. Electric heat. Heatilator fireplace. Ready for you to move in December 1.
DIAL CLIFF STRETCH
381-2233 388-6275 pager 2837
OCEAN CITY REALTY LTD.

ELEGANCE QUALITY LOCATION
$99,900.00

This three-bedroom home draws you as you approach the court yard. Lights, steele, gate, brick front double garage. Spacious, quiet dignity. The entrance, quality carpets underfoot, spacious living room, glimpses of the golf course from the large windows. Warmth of the ceiling high brick fireplace. Gracious dining room. Breakfast area. Full, modern kitchen. Utility area with 2-piece plumbing. Three, large bedrooms. Ensuite off master. 4-piece family bath. Extra large double garage over 1640 sq. feet without garage. The home is heated by a very modern electric hot water heating system. Even the garden shed is finished in quality. This is quality for $99,900.00. Call Cliff Stretch 381-2233 or 388-6275 pager 2837 to view and get details on financing.
OCEAN CITY REALTY

UPLANDS

An executive home with charm and space. Entertainment sized rooms throughout. Den, rec rm. and billiard rm. 2 fireplaces, 3 bathrms, master suite approx. 400 sq ft. has complete privacy and overlooks the garden area. The laundry is off the large family kitchen, which has a Jenn-Aire, built-in oven, garburator, dishwasher, etc. Sep. dining rm. is apporx. 13'x14'. Living rm. 24'x15'. Indirect lighting in the large entrance hall. Sits on ½ acre with lane access if you happen to have storage problems. Please call THE ZIEGLERS to view. Exclusive listing at $225,000.00.

NEW LISTING U/VIC

Seldom a city property with such privacy and breathing space. Over ¼ acre hidden behind trees and mature shurbs. 3 or 4 bdrms, 1½ baths, fam. rm. Care and attention has been lavished on this One Owner home. $84,900.00 MLS. THE ZIEGLERS.

OAK BAY OCEAN FRONT OLYMPIC VIEW

My ideal home for the artist or executive who requires a contemporary home with unlimited views and a self-contained studio-office removed from the house itself. Bright and sunny, the home itself is a perfect example of modern West Coast design; the retreat in particular - incorporating a great deal of glass and cedar, overlooking the ocean below. Priced at $155,000.00. THE ZIEGLERS.

THE ZIEGLERS
592-1768, 384-8075
Pager 310

SEASPRAY PROPERTIES LTD./REALTOR

5½ YEARS OLD

Three bedrooms, 2 bathrooms at 1605 Burton Avenue. $67,500. 595-6965 after 5 pm.

250 HOUSES FOR SALE

the Permanent — For Sale

602 FORT ST. 382-9191
BOB HUGHES—MANAGER

RIGHT FOR TWO

A wise cash purchase before prices zoom. Carey-Tillicum area. Pleasing stucco exterior; asphalt driveway; larger than average lot; bright interior; spacious living room to share with friends; a kitchen with room to turn and a place to dine; a separate utility room and two bedrooms. Be first to call for early showing. $47,500.
SIMON FLETT 592-7451
JACK GRANT 477-8172

LARGE ASSUMABLE MTG.

At 11¼% makes this a very attractive buy. Strata duplex in Colwood area close to shopping centre. 3 bedroom, 1½ baths, fully fenced, big yard with metal shed. Spotless condition. $47,900.
JEAN McMICHAEL
382-9191 477-9113

$47,900
Old Brick FP

Strata duplex in Colwood area with quality kitchen, appliances included. Large living room with big fireplace, three bedrooms, good sized fenced yard, excellent condition.
JEAN McMICHAEL
382-9191 477-9113

BARGAIN!!

Cozy 2-BR home on minimum care lot. In prime area. Full bsmt. Some updating desireable. Full price $46,900.
RUSS McDOWELL
382-9191 382-7930

CHARMING

Four BR. older home featuring spacious rooms, formal dining room, solid oak flrs., close to all amenities. Lot size 64x168 ft. Call:
RUSS McDOWELL
382-9191 382-7930

SUPER HOME

Over 4100 sq. ft., 5 BR's, 3 baths, LR, DR, den, rec., games and fm. rms. Zoned ht. wtr. htg., intercom, vac, D.W., 3 FP's, etc. Lovely landscaped lot. UVic convenience. Priced below replacement cost — offers to $169,000. Excl. To view please call:
HERB McDANNOLD
382-9191 384-6768

TAKE ADVANTAGE

Potential offered in this 15-yr.-old family home. Put your decorating ideas to work. 2 storeys, 2300 sq. ft., 5 BR's, 4-pce. and two 2-pce. baths (MBR ens), fam. rm. adj. to K., FP, LR and DR. Terrific accommodation in the UVic area offered at $79,000. MLS. Call:
HERB McDANNOLD
382-9191 384-6768

LOOKING GOOD!

Newly completed exterior, neat 3 BR bungalow, FP in LR, sundeck off DR., 4th BR., wkshp and spare rm. in part bsmnt. Nicely landscaped, fenced, greenhouse, apple trees on quiet no-thru st. Close to Marigold Park. New MLS. $56,900. To view call:
HERB McDANNOLD
382-9191 384-6768

BRENTWOOD SEAVIEWS

New on the market this fine 12-yr.-old home within walking distance of the Bay. The main floor provides 3 BR's, LR., DR., with laundry off the Kitchen. Full high basement with private entrance offers ample room for a guest suite. Large double lot with subdivision potential. Realistic price of $73,000. MLS.
FRANK SALE
382-9191 PAGER 738
THE PERMANENT

SUNRISE REALTY 595-3341

5600 SQ. FT.
.9 ACRE!

View this prestige home at 6010 Old East Rd. (near Elk Lake) and we guarantee you'll be impressed!

Open To View
Sat. 1:30-4:00
Offered at $185,000
Robin Estlin
721-5347
W. G. Moore 595-3341

ROCKLAND CUL-DE-SAC

1755 sq. ft. on one level, living room with FP, separate DR. Convenient laundry room off kitchen, den with sliding glass doors onto patio. 3 BR and large sundeck, excellent off-street parking and landscaped garden. Offers on $120,000. To view call:

PAULINE CASS
598-1448
388-5464, Pager 705
SEASPRAY PROPERTIES LTD.
595-3151

GORDON HEAD

Immediate occupancy, move in this BRAND, NEW POST and BEAM style house with 1667 sq. ft. finished area. 3 BR's, 2 full Baths, LR with Floor to ceiling rock fireplace, cedar feature walls, DR with large windows overlooking Uvic grounds, Kitchen (20'x14') with Oak Cabinets, Sliding Doors leading to large sundeck, Foyer with Double Doors to RI Family-Games Area.

CUSTOM BLDG.

We will custom build your next house on our lots in Gordon Head or a lot of your choosing. Do some of the work yourself and save money.

Buy direct from known Builder.

For information please call Mrs. Pat Saulnier, Kasapi Const. Co. Ltd., 538 Dupplin Rd. at 386-6191 or res. 384-2197.

$55,900

3 year old, custom built, Sooke home. Highest insulation standards, all windows thermopane, heatilator fireplace, electric furnace. 2 bedrooms, bathroom, pleasant living room, dining area, fine kitchen, sundeck. Basement has 2 bedrooms, (1 finished) 4 piece bathroom. On over ½ acre, wooded; Country atmosphere but near bus, stores, etc. Large greenhouse, cold frames, shed. Owner's health forces move.
642-2963

250 HOUSES FOR SALE

National Trust Realtor
Hillside Mall 595-2121
3440 Douglas 382-8101

OPEN HOUSE
Saturday and Sunday
2:00-4:00 p.m.
2159 SANDOWNE ROAD

Located in Oak Bay on the Lansdowne Slope on an extra large 60x156 lot sits this 3-bedroom home. Living room with fireplace, dining room, large family room, kitchen with separate eating area overlooking rear garden. Nicely landscaped, also various fruit trees. Full high basement with family room. View and make your offer on $89,500 to your host.
592-2121 Office
A. J. "ANDY" ANDERSON
388-6275 Pager No. 401

SHIRLEY COMMUNITY HALL

is located just before Sheringham Point Road on the West Coast Road, which is directly across the road from this gently sloping 16-acre farm. With a 3-bedroom home, barn, garage, year round well on it. 6 acres fenced for farming, the other 10 only partially cleared. Asking $109,000.
LARRY LINEHAM
595-2121 Office 595-0134 Res.

GORDON HEAD
Big, Big Lot

Approcximately 17,000 sq. ft. in a prime location. Ranch style home offers gracious living on 2 levels with a luxury outdoor patio off the ground level basement. Main floor is approx. 1470 sq. ft., downstairs is much the same and is developed as an in-law suite. Well priced at $105,000.
GRAY LAITE
595-2121 Office 656-5267 Res.

GORDON HEAD

Adjacent to Racquet Club and UVic. In immaculate condition, this 3-Bdrm. TOWNHOUSE is the largest model with the finest end location in the development. Delightful private garden area with fruit and ornamental trees. Living room with brick fireplace and sliding doors to garden, dining room and spacious kitchen with appliances, family eating area and sliding doors to patio. Master Bdrm. has huge walk in-closet, 1½ baths, rec room and laundry room with abundance of storage and cupboards. Swimming pool, sauna and games room. Priced at $59,900.
JUNE HOUGHTON
595-2121 Office 477-6185 Res.

SAVE MONEY!

In a market with high mortgage interest the secret is to find a well priced house with a good existing mortgage. You also save the cost of establishing a new mortgage. Example at $70,000.00 - 10½% mortgage saves $2,365.00 per year over a $70,000.00 - 14½% mortgage. I have 3 good homes with good mortgages as follows:

(1) OAK BAY SOUTH
Character home, leaded windows, built-ins etc., 2 bedrooms plus basement with some development. $89,000.00

(2) BROADMEAD NEW
Extra large property. Contemporary design. Parquet floor in fireplaced family room. 2 baths on main, 1 down. $119,900.00. MLS.

(3) WATERFRONT
Superb West Coast design, 2½ baths, private sun areas; 3 bedrooms and den. $187,500.00. MLS 39981.
Please phone for details on the above 3 homes.
GRAY LAITE
595-2121 Office 656-5267 Res.

BLOCK BB BROS.

CURTEIS POINT

3-bedroom full basement modern home, very well built and maintained on an acre treed lot. Extra large double carport and further parking area for Rec vehicle or boat. Quiet, comfort and seclusion, close to Marina, Airport and Swartz Bay Ferries. $88,500.
652-4661 Dick Sparke 656-5584

PLAIN JANES

2 Sidney, full basement, homes, mid fifties. Seven year olds with lots of living left in them.
656-5584 Jim Ewan 656-7319

COACH HOUSE REALTY LTD. 381-5255

MARIGOLD
11¼% Mortgage

Super four bedroom home located in the Marigold area on a dead end street. Living room offers feature fireplace and W/W carpet. Post and Beam construction. Two bedrooms main floor, two bedrooms bsmt. Offered exclusively $73,900.

JAMES BAY
$46,500

Two bedroom no bsmt. home. Located in popular James Bay. Living room with fireplace. Within walking distance to Fisherman's Wharf. Exclusive $46,500.
SCOTT KENDREW
598-5341

david burr LTD.

AGED BUT NOT INFIRM

1912 Vintage home and stronger than ever. 2 BRs on main floor, very large DR, LR and kitchen with 2 BR in-law suite in basement, ideal for the larger family or could be a good revenue producer. Realistically priced at $49,900. ML 42597. For further details please call:
MADGE or DON ROBBINS 384-9072
david burr ltd. 384-9335

OPEN HOUSE
SUN. 2-4
4199 KEEWATIN
Parade of Homes

New contemporary Post & Beam, sunken L.R., 3 BDRMS., 3 Baths, and finished with top quality materials with lots of undeveloped area. Asking $89,900.
Alan MacGillivray 477-5950
Glengarry Realty 479-7138

TIRED OF LOOKING? TRY this. Living with revenue income to offset costs. Two cosy homes on parklike ½ acre lot. One 2-3 bedroom with attached garage. The other 1 bedroom rented to excellent tenants. Situated off Happy Valley Rd. Close to store and school. Vacant for possession December 1st. Priced for quick sale at $64,500 or closest cash offer by November 15th. Owner, 478-2669 for appointment to view.

250 HOUSES FOR SALE

JACK MEARS
OAK BAY REALTY LTD.
2494 OAK BAY 598-3321
Where Trust Is The Basis Of All Business

UPLANDS

A private treed garden with circular driveway which makes easy approach for family or guests. Space for relaxing and entertaining in the comfortable living room. Dining room separated by fireplace. Appreciate the delightful garden while sitting in the den. Beautifully appointed kitchen with built-in stove, oven and dishwasher. 2 bedrooms and bath complete the main. Exceptionally large recreation cum guest room and 3 pce. bath down. Automatic timed sprinkler system for the garden. Offered at $165,000. For further information or private showing please call BETTY McFARLAND at 658-5927 or GIBBY McLEOD at 598-2264 or Office — 598-3321.

AN OUTSTANDING COUNTRY FAMILY HOME

Locate in Ardmore, this modern home is set in a lovely wooded property and is close to the ocean. Living room with stone fireplace, separate dining room, modern kitchen with adjoining family room with brick fireplace and bar, office or sewing room with built-ins, four bedrooms, three bathrooms, indoor swimming pool opening onto patio, carport and separate garage with workshop. This very special home is being offered at only $169,500. PETER NASH at 598-3321 or 592-3473.

NEW LISTING—FAIRFIELD

Immaculate and appealing! Well kept three bedroom in popular Fairfield. Rec. room with fireplace, fourth bedroom and plumbing down. The lot is large, easy care, complete with greenhouse and bordering on a lane. Double glazed windows for energy conservation! Please call MARJ NAPPER or MARKIE MUNN at 598-3321 anytime.

$39,900

Tired of living in an apartment and want a place of your own? Here is an opportunity to get your start with a cozy 1 bedroom cottage style home in a semi-rural setting. Enjoy the fireplace this winter in your own home. Immediate occupancy can be arranged. Please call today to view this affordable home. DARRYL YOUNG at 388-5464 pager 526.

CLOSE TO VILLAGE AND SCHOOLS

This tastefully decorated home built in 1961 offers 3 bedrooms (master with ensuite), 3 level split, with quality wall coverings, open beams and exposed knotty pine ceilings. Bright skylights in kitchen and bath, rec. room in lower level. All this in an excellent location. Please call me to view this charming home. DARRYL YOUNG 388-5464 pager 526.

BUILDERS OWN HOME

Looking for quality built home with water views. 2 fireplaces, 1—4 pce. bath, 3 pce. ensuite. A wonderful entrance that lends itself to welcoming your guests in great style. 1500 sq. ft. on main and same on lower level. Nice corner lot. All this for $89,900. Call soon, EDNA SARGENT at 598-3321 anytime.
Member
Relocation Services Canada

B.C. LAND AND INSURANCE AGENCY LTD.

$75,500
12½%

A better than new home in the Glanford area and within walking distance of elementary, junior and senior secondary schools. Just an ideal family neighbourhood. Large assumable $52,000. at 12½% due Sept. 1981. Just 8 yrs. old, featuring 4 bedrooms (1 down), 3 baths, large kitchen, LR-F.P., gorgeous new oak H.W. flooring and developed basement. Exclusive new listing. 388-5555 (24 hrs.) Chummy Crabbe 479-7998 (res.).

Victoria Realty LTD.
386-3585

REDUCED
$89,500
OPEN HOUSE
THUR., FRI., SAT.
1:30-4
2211 Henry, Sidney

Extra large family home, 4 spacious bedrooms, fireplace in living room and family room, formal dining. Modern kitchen, good lot, excellent value, full basement.
386-3585 Dave Roberts 477-1317

Park Pacific

LAST CHANCE
$119,900

Soon to be finished but price will increase after completion! Lovely sea view lot in Dean Park Estates — 3 Br. — 2 baths — 2 fireplaces — full basement — large sundeck.
Quality throughout

Call
M. A. Ruddy 656-4089
Pager 792 388-6275
PARK PACIFIC INVESTMENTS LTD.
383-4124

VACANT POSSESSION

This 2-bdrm located on a large corner lot at Hastings and North is offered at the reasonable price of $46,900 and the vendor will consider carrying an Agreement for Sale at attractive interest rates. Larry Haddon, 592-7735. British American Realty Ltd., 385-1431.

250 HOUSES FOR SALE

SEASPRAY PROPERTIES LTD./REALTOR
1911 QUADRA ST. 386-3124
1175 NEWPORT 595-3151
1677 POPLAR 477-7131

OPEN HOUSE
SAT., 11-2
80 SAN JOSE

One block from Dallas waterfront — 2 or 3-bedroom fully renovated home with excellent mortgage.
$48,900
JACK REDMOND 592-1540
or 477-7131

OPEN HOUSE
SUN. 2-4
1654 TAMPICO

$82,500 for this lovely 3 bdrm. home of over 13,000 sq. ft. with lots of bonus finishing down. Empty and ready to go.
DOUG POSKITT 477-0645

OPEN HOUSE
SIDNEY
SAT. 2-4
9575 Canora

$54,900 - Present all offers - Do not miss this one!!
doug poskitt 477-0645
or 477-7131

OPEN TO VIEW
SUN. 1:30-4
GORDON HEAD VILLA
$88,900

This Spanish style 2 level bungalow in the heart of Gordon Head is a superb home for comfort conscious people. The L.R. has a lovely brick feature F.P., the bright functional kitchen has an eating area and oak finished cabinets. The undeveloped basement is huge and has plumbing roughed in for a 3rd washroom. The house also features a dble enclosed carport, heatilator F.P. and carries large assumable financing. Follow Shelbourne St. to Torquay and then follow the Seaspray signs to 1587 Judoba Place. SEE YOU THERE!!
DONNA BARTON 595-7685
or 477-7131

OAK BAY
OPEN
SAT., SUN. 2-4

Retaining its ORIGINAL turn of the century character, yet providing modern CONVENIENCE and EFFICIENCY, this home is a once-in-a-lifetime opportunity! Ooiginal wood trim. THREE FIREPLACES PLUS WOODSTOVE, large separate dining roomwith built-in buffet, very private den, family room off the kitchen, 3 bedrooms and many more attractive features. EFFICIENCY? - heating costs last year were only $150!! COMFORT? - come and see for yourself at 1122 Newport Ave. (Just south of Windsor Park). Asking $132,000 listed exclusively with

DOUG CODDINGTON
598-3151
LESLEE FARRELL
592-7246
or 388-5464
Pager 725 or 665

13¾% FINANCING!

Move fast on this 4-bdrm home in Esquimalt! $5,000 Down and vendor will carry balance at only 13¾% — payments of $472.79 per month. The home is freshly painted with some new carpets!

EXCELLENT VALUE ONLY
$45,900
THE MARTINS
477-7050

WATERFRONT
$85,500

Cute 900 sq. ft., 2-bdrm cottage on Cordova Bay Beach. This home features a nice-size living room with FP and superlative VIEWS of the San Juan Islands. Fridge, stove, washer and dryer are included. Call now for further details:
ROD FINCH 385-3281
or 477-7131

DUPLEX SWISS CHALET

A really unique "A" frame style up and down duplex on a high view lot in Esquimalt. Just 8 yrs. old, main dwelling with 3 bdrms, 1½ baths. Full price just $79,800.
JERRY DOWNER
386-3124 381-6094

FANTASTIC VIEWS
$94,900

On the Mt. Tolmie slope off Cedar Hill X Rd. This fine contemporary home is set high up and far back on the lot affording FANTASTIC VIEWS. 3 bdrms. huge living rm., sep. dining and MUCH MORE.
DOUG POSKITT 477-0645

GORDON HEAD
10% MONEY

Large 5 bdrm. home. Low interest money. Only $79,900.
DOUG POSKITT 477-0645

SIDNEY AND SAVE

1 3 bdrms. near Rec. centre and good schools. $54,900.
2 Cedar and Shake no-step on end of cul-de-sac. Only $61,900.
3 Terrific split level shake roof, loads of space, dble carport and more. Only $64,900.
DOUG POSKITT 477-0645

WAS
$83,900
NOW
$79,900

2 ACRES, 10½% MORTGAGE, BEAUTIFUL METCHOSIN SETTING. 4 bdrms, rec. rm., 3 baths (2 halfs), large kitchen, covered sundeck. MLS. This won't last, so call now:
SPENCER LEE
386-3124 24 Hrs.

URGENT SALES!!

All offers will be considered on these Saanich properties:

$64,000

Interesting old house behind thick hedge, across from beach. Superb views, too. Located Mills Road area.

$65,900

Never lived in 2 yr. old, 3 bedrm home. Beach and store very close. Quiet cul de sac. Courtesy to Realtors. Call:
RALPH LEVY 477-7131
or 721-3346

1045 WURTELE PL.
$72,900

High and dry, with BEAUTIFUL VIEWS overlooking Gorge Golf Course. Bright L.R. with attractive brick F.P., spacious Dining room in line and Fam sized Kitchen with eating area. 2 bedrms on main floor, 2 bdrms down, all in all a superb place to call your own. M.L. To view call:
GRETA 383-4755
or 477-7131

250 HOUSES FOR SALE

SEASPRAY PROPERTIES LTD./REALTOR

12% FINANCING

New contemporary split level. Glanford. $81,900. ML.

12¼% FINANCING

4 Bdrm and Fam rm PLUS bachelor inlaw. Saanich border. $79,950.

12¾% FINANCING

Langford - 2 bdrm + Fam rm bungalow PLUS Revenue cottage.

$67,000
KEN WILKE 382-9527
or 477-7131

JUST LISTED

New construction, 3 way split home, 1358 sq. ft. finished - 3 bdrms, 1½ bath, PLUS one R.I. Living Rm, Dining area, Kitchen, Fam Room, PLUS one room left unfinished for your workshop or 4th bedrm. Large back garden, located on 3270 Kenwood, off Terrahue off Wishart in Metchosin. Priced to sell - $74,900. New MLS. Call:
PETER PRIMGAARD 595-0306
or 477-7131

5 BEDROOMS
4 BATHROOMS
1½ ACRES
$114,900

No expense spared in the design & construction of this superb 5 year old custom built home located on 1½ acres on Triangle Mountain. Impressive 2 storey home offering over 2300 sq. ft. with many expensive and unique features, including large master bedroom incorporating cozy lounge and dressing area complete with floor to ceiling fireplace. Main floor features family size kitchen with convenient utility room off, entertainment size dining room, large elegant living room with Quartz Crystal fireplace, cozy den plus guest bedrooom with separate bathroom. Quality is evident throughout, so must be seen to be believed and vendor will consider carrying a large 1st mortgage at an attractive interest rate to qualified purchaser. Viewing strictly by appointment only — by calling:

LEE WROBEL
RANDY SMALL
388-6275 — Pager 865
British American Realty Ltd.
385-1431

WHITTOME'S
ROYAL OAK OFFICE
479-1667 (24 Hrs.)

OPEN HOUSE
SAT. 1-4 P.M.
1133 Balmoral Rd.

Assummable mortgage available with this immaculately clean, renovated house. Good landscaped lot. $42,500.
479-1667 Marion Foster 384-5908

HAULTAIN AREA
$53,900

Bright, cheerful 2-BR house with new main floor, new wiring, plumbing, etc. including thermoglass windows and a low height basement of just under 6 ft. Exclusive, courtesy to realtors with own clients. Immediate occupancy.
479-1667 Wilfred Davis 658-8884

Spectacular Views

Exceptional quality, 2 bedroom, 1532 sq. ft. $125,000. Exclusive.
479-1667 Marion Foster 384-5908

Canada Wide Executive Relocation Service

MANN
T. L. MANN & ASSOCIATES LTD.

SOOKE
$47,900

12% mortgage available here, as well as a nice modern 2-bdrm bungalow on a fenced .8 acre lot. Extras include carport and separate double garage/workshop. Close to Sooke Village. MLS.
GLENN NICHOLLS
598-5144 598-7689

SWAN LAKE

2-bdrm home with in-law suite, rent $275/month. 7 years old, large sun deck, 11¼% mortgage. Full price $61,500. Owner will trade for acre or large lot with home or trailer in Colwood/Langford area.
RALPH KELLER
598-5144 388-4076

TOWN & COUNTRY

2-bdrm up, 1 down, full basement with drive-in garage, fireplace, sundeck, 25 years old. Well kept, immaculate condition. $61,500. Near all facilities and cross town bus.
RALPH KELLER
598-5144 388-4076

HOME & LOT DIRECTORY
IN COLWOOD
Direct from Builder

New homes from $58,900. Features include thermopane windows, fireplace, FA electric furnace, extra insulation, eating area in kitchen and much more. All homes carry a 5 yr. warranty.

Building lots available in excellent locations. Hilltop or close to ocean. Ideal for custom building.

Character 2 storey home in excellent condition. With formal foyer, separate dining, fireplace in living room, large main floor master bedroom with fireplace. 2 big bedrooms in upper level. Full and open basement. Mgt. of $54,000. at 11¼%. Definitely a home to view.

FOR MORE INFORMATION PH. KEN MILLAR 478-1721 or 384-8075 PAGER 519 ANYTIME

RIDLEY BROS.
DEVELOPMENT CO. LTD.
MEMBER VICTORIA H.U.D.A.C.

10 MILE POINT BEAUTY

An individually designed 4 bedroom executive home on a large secluded lot. Marble floored foyer with 2 coat closets and 2 piece washrom off. Living rooom with elegantly panelled walls and beamed ceiling. French doors to sunken garden. Panelled dining room with door to rear garden. Family room with fireplace and built in bookshelves with door to private garden. Modern, convenient kitchen with loads of cupboards. Service door to attached garage with workshop and storage. Circular staircase to landing with glass door to balcony, large linen closet and 4 piece bath, 3 bedrooms (one ideal as a sunroom for the indoor gardener) plus master bedroom ensuite, sunken tub and walk in closet. Studio or study with built-ins and door to large sundeck. Valued at $136,000 in 1977 by professional appraisers. Appraisal available for inspection. Sale by owner. Phone 721-5072.

250 HOUSES FOR SALE

VERY SPECIAL
GEODESIC
DOME HOME
OPEN HOUSE
SUNDAY NOON TILL 5:00

AT 1040 SUNDANCE DRIVE (Turn left off Happy Valley Road to Glen Forrest Rd., follow signs to SUNDANCE DOME.)

SOME INFORMATION

HEXEGON BASE — GEODETIC CONST.

- 3 Levels over 3000 sq. feet finished living area. Cedar exterior, well constructed (time and patience).
- 4 bedrooms (ensuite), intercom, vacuum system, quality carpets, central fireplace, air circulation system, deck off second level.
- Custom wood finishing, sauna, some triangular windows, Air circulation system.
- 40 foot circular pond, Rangy 3.07 ACRES, quiet secluded.

If you haven't seen a dome, drop over on Sunday or compare your own Dome.
Priced at $99,000, below appraised value.
New Listing
CHUCK FARRAR
CENTURY 21 SUBURBAN REALTY (1978) Ltd.
Office phone 478-8316

Island Homes Realty Ltd.
345 COOK STREET
386-7545

OPEN SUN. 2-4
GORDON HEAD
4112 CABOT PLACE
Check the following features,
—Excellent location close to bus, shopping and schools.
—Backs onto Lambrick Park.
—Up LR, DR, kitchen has eating area, 3-BR with ensuite.
—Down lge, rec room with FP, bar and 3-pce. bath. Rl 4th BR.
—13x15 heated workshop under sundeck.
—Fully fenced backyard.
—Potential in-law suite.
$82,900
BARRY THORNDYCRAFT
477-8487 386-7545

OPEN HOUSE

Empty house plus anxious owner equals opportunity for you! Completely rebuilt immaculate, 2-bedroom cottage in the popular Gorge area. Lovely livingroom with fireplace and large, family kitchen with separate utility room make this a perfect starter or retirement home. Don't miss this. SUNDAY 2-4. 3268 Milgrove. $49,500.

VANA HOLMES
388-5464 pager 708 386-6762
LANDMARK PROPERTIES

WHITTOME'S
SOUTH OAK BAY

3 bdrm home featuring living room with fireplace, separate dining room, large kitchen, full basement with extra room and fireplace, all situated on easy care lot on quiet street. Close to golf links, transportation etc. Offers invited on an asking price of $79,500. for more information and to view please call:
388-4271 Ted Wilkinson 384-3944
388-4271 Oliver Douglas 598-3926

OPEN HOUSE
4195 Keewatin Place
Brand new 3-bedroom rancher, asking $85,000. Turn to Killdonan off Quadra Street, two blocks before Pat Bay Highway, left to Keewatin Place. Saturday and Sunday, 2-5 pm. Phone 658-8413.

NEW LISTING — $63,900
Drive by 3033 Fifth St. near Finlayson. 4 bedroom stucco full bsmt home, two 4 pc. bathrooms, 17'x13' living rm with fireplace, oil heat. To view call Herb Hodgson — 382-3835, Len Thomas — 384-9176, Douglas Hawkes Ltd., 384-7128.

$54,900
ONE SHORT BLOCK FROM OAK BAY
Pleasant older home loaded with atmosphere. Very special kitchen. Fireplace! Stained glass. Full basement and fine garden. 11¼% first mtge. MLS. Call Lynette Delahunt, 592-9224 or 592-2407.
MARGETTS & GOWER
OAK BAY PROPERTIES LTD.

COOK-FINLAYSON
OPEN SAT-SUN, 2PM-4PM.
1312 LANG ST.
By owner, $51,000. 2-bdrs, cozy LR with cedar panelling and FP. Kitchen with eating area. Large separate garage. 382-3588.
No agents please.

SHHHHH!!!
At the quiet end of a cul-de-sac by UVic. An elegant double split level, with a gracious outlook from most of its 12 rooms (plus 4 bathrooms). A family home with ABUNDANT parking and a workshop for dad, plus much more. $139,000. Phone 477-7312 to view.

BROADMEAD BY OWNER
Modern rancher, 1650 sq. ft. sunken living room, separate dining room, kitchen with adjoining family room and patio. 2 fireplaces, 2 bedrooms, 2 baths, double garage, easy care lot. Excellent condition. Ideal for retirement. $116,-500. 658-1102.

SEARS AREA
Now under construction - Ready for occupancy early December. 2 bdrm, no basement bungalow. Top quality construction. For further information contact S. Fioritti Construction Ltd. 658-5356.

GORDON HEAD
3 year old house, in quiet area. 4 bedrooms, 3 bathrooms, living room with fireplace, large dining room, kitchen with eating area, family room with fireplace. Wrap around sundeck. Large lot. Garage and carport. $98,500. 477-4244 no agents please.

BY BUILDER
7970 ARTHUR DRIVE
(corner of James Island Rd.)
1272 sq. ft., 3 bedroom home featuring 2 pc. ensuite, thermopane, heatilator fireplace, large sundeck with double carport under, all on a 10,000 sq. ft. lot just 1 short block to the ocean. $79,900. 658-8733 or 652-2908.

DIRECT FROM OWNER
University area, attractive 3-bedroom full-basement home, living room with fireplace, rumpus room, extra bedroom in basement, newly decorated, fenced rear lot, immediate possession. Asking $79,000. 477-5617.

Direct From Builder
$55,900
3 bedrooms, carport, thermopane windows, heavy insulation. Fireplace with fan heatilator. 5 year Warranty. Phone Mike 656-4066 or Vic 656-4003.

250 HOUSES FOR SALE

Century 21
WESTERN HOMES LTD.
1037 Cloverdale 386-3494

OPEN HOUSE
SUN. 1:00-3:00
286 BURNSIDE EAST
Very graciaous and well-maintained 4-bedroom residence with loads of character. Spanish style den just off the large formal dining room. Oak mantel fireplace with beamed ceilings, stained glass and a second kitchen upstairs. Newly renovated plumbing, wiring and insulated ceilings. Truly a most charming residence in first class condition. DAVE DOLLMAN 386-3494 (24 hrs.).

VIEW ROYAL
Financing is the key to this $42,900 two-bedroom home in the West Burnside area. Ask about the private mortgage available. Home needs some work. MLS. TERRY SMOLLETT 386-3494 (24 hrs.)

A REAL TREAT
$63,900
Over 2100 sq. ft. of great family accommodation. 3 bedrooms, 3 bathrooms, a rec room with old country fireplace, large separate dining room, and a fully fenced landscaped lot. Call for more details. BILL PETTINGER 386-3494 (24 hrs.)

GLANFORD BUNGALOW
—3 bedrooms on large secluded lot.
—Large L.R. with fireplace.
—$61,900. $39,000 mortgage at 11¼%.
—Hurry, call BILL PETTINGER or JIM SMITH 386-3494 (24 hrs.)

A TOUCH OF LIVING
Views — Uplands — Views — five bedrooms — 3 bathrooms — two fireplaces — sprinklers — $169,000 — almost ½ acre lot — ready now for immediate occupancy — MLS. TERRY SMOLLETT 386-3494 (24 hrs.)

PAC-WEST
INTERNATIONAL REAL ESTATE BROKERS INC.
388-6161

OPEN
SAT. 1:30-4:00
PRICE $47,900
WOW! ASSUMABLE
$37,000 at 11%

Interest per annum, repayable at $383. P.I.T. due May, 1984. The 3 bedroom home is very comfortable and cosy and if you didn't need a dining room you could have a 4th bedroom. No basement, but a separate WORKSHOP, HOBBY ROOM and double carport. New MLS. Address is 1063 Colville Rd. For private viewing phone Terry Eden or Sharleen Eden at 388-6161 (24 hrs).

LITTLE LOG CABIN
The open floor plan in this real log cabin makes it comfortable and the charm of all wood finishing including knotty pine kitchen cabinets makes it warm. Now ascend the spiral staircase to the 2 bedrooms and full four-piece bath. The master bedroom even has a balcony. All this on approximately 2/3 of an acre with lots of trees. Mill Bay area. Price $47,900. EXCLUSIVE. PRICED TO SELL QUICKLY. For private viewing call Brent Morrison or Rock Chalifour at 388-6161 (24 hrs.)

HIGH LOCATION
This updated 2-bedroom home features a full 8' high basement with drive-in garage, modern hot air heat and elecrical wiring, with tasteful cedar feature wall and fireplace in the living room. This is worth looking at if you want a super easy care lot. Priced to move at $49,900. EXCLUSIVE. For private viewing call Brent Morrison or Rock Chalifour at 388-6161 (24 hrs.)

A. E. LePAGE
WESTERN LTD. REALTOR

OPEN HOUSE
FRI., SAT.,
And SUN. 2-4
4528 Balmacarra
"DON'T MISS" this distinctive 2 storey, full basement home situated on a quiet cul-de-sac in Gordon Head. This 2½ yr. old, 4 BDR home offers over 3400 sq. ft. of finished living area. Large LR with feature floor-to-ceiling rock FP, sep. DR, spacious family rm. off kitchen, rec room with FP down, plus much, much more. Large assumable first mortgage at 10¼%. Offered at $169,900. NEW MLS. DENNIS FERRILL 658-8636 or DAVE SHERMAN 595-7990. Office 477-7121.

BROADMEAD CONTEMPORARY
Near completion, this 3 BDR, full basement home offers a formal sunken LR with cedar ceiling and skylight, large sep. DR, family rm. off kitchen with heatilator FP. Roughed in rec rm. and 3rd FP down plus lots more room for future development. Excellent value at the asking price of $137,-000. MLS. DENNIS FERRILL 477-7121 or 658-8636.

11 ACRE MINI FARM
Situated just 10 min. from downtown Victoria this exclusive gentleman's farm with a large tudor home features an indoor pool with sauna and FP, formal LR with massive rock FP, sep. DR, family size kitchen, also full basement with family rm. and extra BDR plus large workshop. Lighted tennis court, sep. dbl. garage, 50x30 barn plus many more features in this very unique property. Offered at $375,000. Trades considered. DENNIS FERRILL 477-7121 or 658-8636.

NEW HOMES
MARIGOLD AREA
Two new homes now under construction on larger than average lots in the Marigold area. Both homes have 3 BDR, full basement, sep. DR, FP's, plus much more. These are excellent family homes situated close to schools and on dead-end street. Still time to choose your own colors, carpets, etc. $76,500. DENNIS FERRILL 477-7121 or 658-8636.

4 LEVEL SPLIT
BROADMEAD
Now under construction, 4 BDR, 4 level split located at end of cul-de-sac on ½ acre lot. Vaulted cedar ceilings, skylight, family rm. off kitchen plus games room, formal sep. DR. Buy now and choose your own colors, floor coverings, cupboards, etc. For personal viewing call DENNIS FERRILL 477-7121 or 658-8636.

SMALL STARTER OR RETIREMENT HOME.
Carey Rd. Detached garage, large lot, sewered. $39,900. 652-1440, 652-5870.

BY OWNER. 2 BEDROOM WITH large garage, garden and fruit trees. Renovated. Close in. $42,-900 firm. Assumable mortgage, 1st 11%, 2nd 11¾%. 385-6205.

SOUTH OAK BAY, BY OWNER. 2-bedroom family home, situated on 260' deep lot, fully updated, 10¼% mortgage assumable. $82,-500. 592-7271.

250 HOUSES FOR SALE

DFH
D. F. Hanley & Associates Ltd.
1557 McKenzie 477-7284

CADBORO BAY
UNIVERSITY
10 MILE PT.
What better location could one ask for? This lovely home has to be sold. Situated on a large beautifully shrubbed lot, it offers 3 bdrms on the main floor. Gracious living and dining room combination. Kitchen with eating area and 4 pce. bath. The Daylight basement offers Rec Room, 2 pce. bath, drive-in garage and loads of storage. Asking $112,000. Call me for an appointment to view.
BEV HIGHTON
477-7284 (bus.) 477-5603 (res.)

10⅞%
MORTGAGE
Plus
"SEAVIEWS"
On This
Beautiful Cadboro Bay home with 3 bedrooms, Den, 3 bathrooms, family room, 2 car carport plus turnaround. Bright Kitchen with appliances; formal Dining room, 3 fireplaces. All this plus a carefree lot with 3 phase sprinkler system for $169,900. For more information or a personal tour, call:
Harvey A. Simons
477-7284 (Bus.) 477-2977 (Res.)

SEAVIEWS
GORDON HEAD
CHARACTER
SECLUSION
Great entertainment sized LR with FP, modern Kitchen, giant sundeck, 4 or 5 BRs, 3 baths, owner transferred. Over 12,000 sq. ft. lot included in asking price of $175,000. For further information and viewing call:
BRYON or ELFIE JEEVES
477-7284 (Bus.) 477-6257 (Res.)

BLOCK BROS.

See Our Weekly
BESTSELLERS
CATALOGUE

LOVELY VIEW
WATERFRONT LOTS
Nice lots in a carefully restricted Metchosin area. Sensibly sized properties for your seclusion. All lots afford waterviews. Priced from $32,500-$45,000.
BOB PAUL
478-5561 (Bus.) 478-2477 (Res.)

SECLUDED
WATERFRONT
Fantastic views of Sooke Harbour and East Sooke are yours. Compare any ocean front around. Older 2-BR home in need of repair, but worth it. Over ¾ acres, some cleared, some well treed. Out building easily converted to guest cottage. Value at $64,500.
MIKE MYERS
478-5561 (Bus.) 478-6349
388-6275 Pager # 799

LOG WARMTH
Well built and distinctive log home of 3-BR and 2 full baths. Cosy LR with river rock fireplace lead to family room. Tennessee cabinets enhance the bright kitchen. Separate DR, double garage and dog run. In Colwood at only $57,500.
MIKE MYERS
478-5561 (Bus.) 478-6349 (Res.)
388-6275 Pager # 799

IT IS
SO AFFORDABLE
SO ASSUMABLE
SO COMFORTABLE
SO CONVENIENT
Convenient to everything. 3-BR bungalow, has large bright kitchen and a new shake roof. Large assumable mortgage of approx. $52,000 at 11¼%. Reduced to sell. Now only $62,500.
JOHN COLLINS
478-5561 (Bus.) 642-3517 (Res.)
388-6275 Pager # 2924

1086 Shaw
FLORENCE LAKE
$61,400
A home in a natural setting. Your own garden among the fruit trees. Country living, but only minutes from city shopping. 2-BR, living room with fireplace, dining room — kitchen with eating area. Finished rumpus room.
BOB WILCOX
478-5561 (Bus.) 478-4311 (Res.)

ESQUIMALT
MAIN FLOOR CONDO
Easy access to this delightful 2 BR, 1½ bath Condo. Quality teak cupboards and expensive carpeting throughout. Designer decorated and completely re-done. Must view to appreciate this modern unit. Under priced at $37,000.
HAZEL CAMPBELL 598-3594
CONNIE REYNOLDS 479-0007
Pager 384-8075 — 1210 and 1260
Royal Trust Corp., 384-8001

OPEN HOUSE
GORGE 1-4pm.
2800 Block Colquitz Ave
Newly constructed Tudor style, 3 bedroom home, bright and spacious living room and dining room, 1½ baths, sundeck, fireplace, thermo windows, and carport. Priced at $75,000. Contract Paconala Investments Ltd. Zulu Construction Ltd. 388-9644 anytime.

COLWOOD
Beautiful, large 2 or 3 bedroom home, double carport, large patio, pond, green house and storage building. Included is rented cottage on this 1 acre treed site. Property has terrific future potential. Offered at $140,000 with good terms available - agreement for sale, cash to mortgage, or trades. Call Stan Lind, Westad Mortgage and Realty Ltd. 383-1953 or 592-6887.

OPEN HOUSE, SUN 1-4
BY OWNER-$56,500
Two bedroom, fuel efficient home. Solid clean and cozy, stained glass windows and built in cabinets. Full height above ground basement. Fenced easy care lot. Close to schools, university, and hospital. Excellent assumable 10% mortgage. Drive by 1755 Haultain St. For appointment to view call, 592-9404. No agents please.

STARTERS
Your choice of over 35 starter homes from 3-6 bedrooms, all areas, as low as $1.00 down. For complete details call:
R. W. RHODES
479-9241 or 382-8101
National Trust (Douglas)

250 HOUSES FOR SALE

OPEN HOUSE, SATURDAY - Sunday, 12-4 p.m., 1344 Minto Street, Fairfield-Rockland, family character home has a large living room with beamed ceiling and walls, original bench-fireplace, dining room, remodelled kitchen and enclosed front porch. Three spacious bedrooms upstairs, with lovely stained glass. Utilities updated. Large lot. $83,500, 382-2010.

ANOTHER GEM
OPEN SAT. 1 to 5
331 Arnot, a no through street near Fairway Market and Gorge Park. 2 BR (3rd dn.) Well renovated. Large sep. garage. Have a look Sat. Only $54,500. ML
ROY ANDERSON 477-5057, 385-3435

ROCK HEIGHTS
Won't last long. 4 bdrm. home with swimming pool. Well kept on third of an acre. Fully landscaped. Situated on quiet cul-de-sac with view of Saanich Peninsula. Asking only $92,450. Call LARRY J. QUAGLIOTTI 479-6609. CASTLE PROPERTIES LTD. 386-6164.

FOR SALE BY BUILDER
New custom built 3 bedroom rancher, with 2 car garage, in Brentwood Bay. Large treed lot, shake roof, sunken living room, rock heatilator fireplace, country kitchen. To view phone, 652-5752. No agents please.

10 MILE POINT. IDEAL RETIREMENT or starter, 2 bedroom home, plus private suite, $130 a month. On 1/5th acre, lovely garden. Near beach, bus and shopping. $66,900. $30,000 at 11% assumable. Immediate possession. 477-6531.

BY OWNER, NO STEP BUNGALOW on cul-de-sac in Brentwood. Custom built to accommodate inlaw, 3-4 bedrooms, 2 bathrooms, heatilator fireplace, 4 new appliances, utility room with ample shelving, utility shed. Asking $69,-500. 652-9375. No agents.

"VALUE FOR YOU"
3 bedrooms, white stucco home with separate dining room; full basement (plus garage). Situated on 80 ft. wide lot in area of NEW expensive homes! Trades considered — $63,000. Call 381-5613.
Rather Realty Ltd.

T/C TOWN AND COUNTRY REALTY

10¼% MORTGAGE
3 bedroom, full basement home. 1½ baths, 2 full brick fireplaces, rec room. Quick possession. $56,-900 or offers. Sooke, 2359 French Rd. 642-3841.

$46,900. IDEAL STARTER HOME in Sears area. Two bedrooms up, one down, new ww, bright redecorating, modern bathroom and kitchen. Preferred interest financing. You have to see it to love it. 595-1946 before 8pm.

HOUSE FOR SALE OR RENT with option to purchase. 3 bedrooms, den, 2 baths, fireplace. 2508 Brule Rd. 1 mile off Sooke River Rd. Open house November 3 and 4, 10-4. 478-6041 after 6.

BY OWNER
Attractive 3 bedroom home on dead end street. Large modern kitchen, w/w, fireplace, drive-in garage, good sized lot. 385-4821 or 382-7506. Asking $59,500.

25 MIN. FROM CITY
4 year old Linwood cedar on ½ acre, 3 bedrooms, large country style kitchen plus many extras. Sacrifice, $69,900. Call evenings or weekends 743-4253.

VIDCO
Commercial-Residential
Real Estate
31 Bastion Sq. 388-4232

OAK BAY, 2 BEDROOM COTTAGE, prime location near schools, transportation, shopping area and beach, now being fully renovated. Phone owner at 595-7770.

OPEN HOUSE
Sunday 2-4:30, 1522 Clawthorpe Ave. Bungalow. 2 bedrooms. 595-4645

SIDNEY BY OWNER
Cosy 2 bedroom bungalow. 1 block from Beacon ave. $34,500. Phone 656-6237.

FAIRFIELD REALTY LTD.
Call the Fairfield Specialists
1295 FAIRFIELD RD. 383-2244

JAMES BAY, 149 ST. Lawrence. 1-bedroom. $32,000. 382-5349.

$50,000 BY OWNER
Nearly new 3 bedroom bungalow in Sidney. This all electric home has double windows, and large utility room. Also, patio and garden shed. May take travel trailer or small mobile home in trade. 656-3677 evenings or weekends.

BY OWNER 3 BEDROOM HOME and inlaw suite. 3149 Milgrove St. $58,500. Phone 388-4116.

$61,900. 870 LAMPSON. TWO bedroom house, garage and basement. 385-9893.

FOR SALE BY OWNER. DRIVE by 1845 Allenby. 5 bedrooms, 2 bathrooms, 2 fireplaces. Close to all amenities. Phone 592-0252.

253 COUNTRY HOMES and PROPERTIES

B.C. LAND
AND INSURANCE AGENCY LTD.

SEAVIEWS
$115,000
For country folk only! This well-built home sits on 1.15 acres with private beach access. 3 Bdrms. on main, 4th down. Fireplaces in living room and family rm. Franklin type stove in studio. 3 full bthrms. Separate guest cottage. Fantastic seaviews. If you like horses and sheep for neighbors — then this is the place for you.
478-5588 Shirley Wilde 478-2459
B.C. Land

GENTLEMAN FARMER
Settle in your country home on over 60 acres of choice land boasting 500 ft. of WATERFRONT. This Saanich Peninsula property includes a Caretakers cottage, corral and barn. Ample water for your farm needs. Suitable for keeping horses and farming. Asking $650,000. For private showing please call GIBBY McLEOD at 598-2264 or BETTY McFARLAND at 658-5927 or 598-3321 (office)
JACK MEARS
OAK BAY REALTY LTD.

10 ACRES
WEST BURNSIDE
10 acres (2 five acre parcels) with water, 5 horse barn, loafing shed, corrals and riding rings and a small caretakers cottage. The land is mainly clear with pasture, small lake (with trout) and good building site. The vendor is asking $168,900. A very realistic price. CALL TODAY.
385-1431 LEE WROBEL 388-6275
RANDY SMALL
Pager 865 or 654
British American Realty Ltd.

WESTCOAST RD.
If you like the southshore of the Island, west of Sooke, then this exquisite 2-BR, 2 ensuite, bungalow on over 1 acre lot set in the trees, is a charming place to live. With seaviews, a stone throw to the Straits, a BBQ come gazebo with picnic table — all for $69,500 with approx. $47,000 at 10.25%. Low taxes. For viewing to serious prospects call: LOU VILLENEUVE, 384-8563 or 477-7121. A. E. LEPAGE WESTERN LTD.

253 COUNTRY HOMES and PROPERTIES

OLDFIELD ROAD
1.6 SECLUDED ACRES
Attractive landscaped property. Pasturial views, from large gracious two storey family home. Custom built for present owners. 11 rooms 2½ baths heatilator FP. Parlour stove in rec room. Triple carport, large sundeck. Established garden, fertile soil. $113,000 658-5713

BUILT BY OWNER, EXTRA INsulation throughout. 3 bedroom full basement on 1.92 acres. $74,-900. Dianne Stillman, 478-8316, 478-8119.

GORDON HULME LTD.
Sidney-Saanich Peninsula
656-1154 2444 Beacon Ave.

256 WATERFRONT PROPERTIES

WHITTOME'S
MILL BAY OFFICE
SHAWNIGAN OFFICE
WATERFRONT AND
SWIMMING POOL
Older, 3-bedroom home with billiard room and wet bar. Also has insulated guest cottage. All appliances included. East side of Shawnigan Lake. $69,000, a very good price for this desirable property.
743-5311 JOHN ETTEMA 743-2607

COTTAGE
One bedroom, summer cottage with additional sleeping accommodation for your children or grandchildren. Secluded, sandy beach on the east side of the Shawnigan Lake. The best there is. $55,000.00.
743-5311 JOHN ETTEMA 743-2607

LUXURY HOME
8-year-old, expensive home with 3 BR, 3 bathrooms, 2 FP, sauna, wet bar and various other outstanding features. Superior lake view. Excellent beach with float. 3-car garage. Very secluded location. A hard to find spot. $149,000.
743-5311 JOHN ETTEMA 743-2607

CHERRY POINT
Good, 3-bedroom, full basement home on totally private 1.12 acre waterfront lot. Spectacular views of Satellite Channel. Irreplaceable at $94,500. M115.
BOB DODD 743-5573, 743-2766
MARY CARSTON 743-5573, 743-5072

LAKEFRONT
This spacious, luxurious home features skylights, built-in vacuum, private den off the elegant master bedroom, built-in brick barbecue in the kitchen plus private patios and decks from almost every room. A large barn, an old orchard, ornamental trees and fine lawns enhance this 7½ acres of beautiful pastureland bordering on Quamichan Lake. Offered at $245,000.
ANN DUSSEAULT
743-5573 743-3006

The ultimate in waterfront listings. 3.27 acres of good land, large orchard, gorgeous gardens. Foreshore lease with boat house and 126 ft. dock. The home is a 40-ish beauty with many special features. Large garage and separate barn/workshop. $199,500. M146.
MARY CARSTON 743-5573, 743-5072

Right at your doorstep on this ¾-acre waterfront lot. Choice estuary property, with a well-maintained, insulated summer cabin (no plumbing). What a spot for your dream home! Sunny south exposure would be ideal for solar heat. $51,900. M164.
MARY CARSTON 743-5072

WATERFRONT
200 Feet
Executive or
Family Home
TRULY A HANDSOME 2 STOREY 4 BEDROOM HOME. PERFECT FOR ENTERTAINING SUMMER AND WINTER. ROOM to build your TENNIS COURT or SWIMMING POOL on a well GROOMED ½ ACRE. Mature shrubs, rockeries, patios. RELAX and enjoy the EVER-CHANGING WATER VIEWS, and SUNSETS.
FEATURING: Spacious rooms (gleaming HARDWOOD FLOORS) — elegant foyer, LARGE LIVING ROOM, SEPARATE spacious DINING room, den or FAMILY ROOM, kitchen with nook, 3 bathrooms, 2 fireplaces. RECREATION room in BASEMENT. Separate DOUBLE GARAGE, circular driveway. Only 15 mins. to town, 5 min. to NEW HELMECKEN HOSPITL SITE. Excellent value at $195,000. Call me today for special viewing.
MILDRED STAPELLS — 384-8075 Pager 506.
Pemberton Holmes Ltd., 1000 Government St., Victoria.

WATERFRONT
ACREAGE
PARKSVILLE
2885.2 Ft. of prime waterfront. 26.58 acres. Presently used as a mobile home and transient trailer park. All services are in. A lovely southern colonial home plus guest cottage and extra rental also on this property. Real nice slopping sandy beach with boat ramp in. A last chance goldon opportunity.
CALL LEN LEDOUX
381-2233 382-9852

6 COTTAGES
PLUS DUPLEX
Situated 100 ft. from the most beautiful sandy beach on the island. Get a group together and purchase this for a fine investment. The views are fantastic and so is the beach. Where else could you get your own 2 bedroom cottage fully furnished on the beach for less than $30,000. Unobstructed views. No one can build between you and the beach. Call
LEN LEDOUX
For Full Details
381-2233 382-9852
OCEAN CITY REALTY LTD.
990 Fort Street, Victoria, B.C.

WANTED — I have an out-of-town purchaser wishing to purchase a waterfront home or lot in the Oak Bay-Ten Mile Point-Queenswood-Gordon Head or Cordova Bay areas. Maximum price $300,000. Possession at the convenience of the vendor, up to August 1980. If you have contemplated selling please call:
IAN BOORMAN
Off. 595-1535 Res. 592-3335
BOORMAN INVESTMENT CO. LTD.
2045 CADBORO BAY RD.

REDUCED TO
$42,500
10.8 acres with frontage on Poirier Lake. Approx. 3 miles from Sooke on Otter Point Road. Secluded and wooded. Call:
DAVID SCOTT — 385-3435
P.R. BROWN & SONS LTD.
762 Fort Street

UNIQUE
OPPORTUNITY
Unprecedented southern Vancouver Island 7 acre ocean front estate. 6 bedroom main residence. 3 bedroom guest cottage. Half hour to Victoria, $975,000. Exclusive.
477-0191 JACK MOEN 658-5448
Royal Trust

WATERFRONT
Over 10 acres on a lake. Level access to cleared building site. Near Sooke. Only $42,500. ML.
Roy Anderson 477-5057, 385-3435

IDEAL FOR YOUR HOME IN East Sooke, short drive from Victoria, this 1 acre lot priced at $50,000 is well treed, with easy access to 230' of private beach. 642-5160

BY OWNER, SAANICH INLET waterfront, versatile, 2-family home. $149,900. Call 652-2008 or 656-6612.

256 WATERFRONT PROPERTIES

david burr LTD.

YOU CAN'T SEE IT
FROM THE ROAD
If you have been dreaming secluded waterfront make an appointment to view this appealing property. Nearly 1½ acres with 144 ft. waterfront. The 1-bedroom rustic cottage plus guest cottage would be ideal for a handyman. Asking $75,900. MLS 042204.
MADGE ROBBINS
384-9072
david burr ltd. 384-9335

WATERFRONT
ONE SIDE OF STRATA DUPLEX ON SECLUDED LOT IN OAK BAY ON GONZALES BAY. APPROX. 2200 SQ. FT. ON MAIN FLOOR. 3 BEDROOMS. ABOUT 1500 SQ. FT. DOWN. FINEST CONSTRUCTION, CARPETS AND FIXTURES. $210,000.
DOUG BOWEN 385-2481
Swinerton, Stewart Clark, Ltd.

SOOKE
WATERFRONT
1 ACRE
Located in village core area. 4-bdrm home with 100 ft. waterfront. Full bsmt, rec room, wraparound deck, separate garage, steps to beach and a corral for your pony. Plenty of trees for privacy. Priced at $84,900. Contact BILL KOZAK at 386-6164 res. 642-3709.
CASTLE PROPERTIES LTD.

2 BEDROOM CABIN ON LEASE lot at Horne Lake. 112-746-4544 evenings.

SHAWIGAN LAKE, 102' WATERfront, ⅔ acre, building, mobile home. 385-5335

258 CONDOMINIUMS

OPEN HOUSE
SAT. and
SUN., 2 to 5
P.M.
525
BROUGHTON
ST.
VICTORIA'S
INNER HARBOUR
5 UNITS LEFT IN
HARBOUR COURT
2 AND 3 BEDROOMS
1½ AND 2 BATHS
1 WITH FIREPLACE
IN SUITE LAUNDRY
VENDOR WILL CARRY A 12% MORTGAGE UP TO 75% OF SELLING PRICE TO QUALIFIED PURCHASER. EXAMPLE $50,000 MTGE. AT 12% WITH INTEREST CALCULATED ½ YEARLY AMORTIZED 25 YEARS.
3 YR. TERM WITH PAYMENTS APPROX: $516 PER MONTH.
LORNE DOYLE 592-1047
KRIS GUDJONSON
721-3571
CANADA TRUST
595-5131

TOP FLOOR!
TOP VALUE!
LOW PRICE!
Newly-listed, very spacious, luxury-calibre condo. One-BR plus den. Many many extras including security-closed covered parking. Vacant, immed. occupancy. Full price $42,900. MLS. Details:
Dick Batey 592-4607
Ker & Stephenson 385-3411

JAMES BAY
CLOSENESS!!
WHOPPING
10½% MTGE!
Compact two (repeat) two-BR condo in superb location near park, sea, shops bus and town! Modern, quiet street, very modest upkeep! Only-get this-$32,900. Details:
Dick Batey 592-4607
Ker & Stephenson 385-3411

11% FINANCING
TRY YOUR DOWNPAYMENT. VENDOR MAY CARRY ENTIRE BALNCE AT 11%. VIEW THIS ATTRACTIVE, ROOMY (APPROX. 1000 SQ. FT.) 2 BEDROOM, GROUND FLOOR SUITE. EXCELLENT BUY TODAY AT $34,000! MLS.
MELODY VILLENEUVE
384-8563
OCEAN CITY REALTY 381-2233

UNIVERSITY BUDGET
Only $28,000 buys you this 1-bedroom unit with an existing $23,500 mortgage. $4500 down payment, excluding any grants and $247.00 per mo. and you can climb on that housing escalator. Call today. BILL PETTINGER 386-3494 (24 hrs.)
CENTURY 21 Western Homes
1037 Cloverdale Ave.
386-3494 (24 hrs.)

258 CONDOMINIUMS

JACK MEARS
OAK BAY REALTY LTD.
OBR
2194 OAK BAY 598-3321
Where Trust Is
The Basis Of All Business

CUTE & COZY
1 BEDROOM — $26,900
Sunny exposure, patio, sure to please! Close to shops, transportation and easy access to city. Complex has professional management PLUS sauna, swirlpool and games room. Covered parking included in monthly assessment of just $48.25. Owner says sell — so be sure to see this by calling MARKIE MUNN or MARJ NAPPER at 598-3321 anytime.

ATTENTION LAUREL
POINT OWNERS!
I have a prospective purchaser for a suite with garden terrace and good views of Inner Harbour. If you are considering selling now or in the near future I would appreciate hearing from you. DARRYL YOUNG at 388-5464 pager 526.
Member
Relocation Services Canada

OPEN HOUSE
SAT.-SUN. 2-4
310-3962 CEDAR
HILL RD.
See this deluxe TOP FLOOR CORNER SUITE with 2 sep. balconies. 2 BR's, 2 baths, adult oriented. Located close to all amenities on 4 acre hilltop near University Plaza. Superb city and country views. FP, laundry and storage ensuite. Sauna, swirlpool and underground parking. Priced at $74,900. FOR PRIVATE VIEWING CALL:
477-0141 B. SIMONS 477-1449
477-0141 A. LAWRENCE 477-9313
THE PERMANENT

$31,900
UNIVERSITY
PARK TERRACE
Nice one-bedroom condo on the 2nd Floor. Back of Building, nice and quiet. This building has elevators, games room, sauna and a good mortgage rate. CALL NOW.
477-0141 JACK HOWES 721-5100

10% C.C.A.
CERTIFICATE
3 3-BR condominiums all rented at $350 per month, good financing and good building close to town, $39,900 for each unit or make a package offer. CALL NOW:
477-0141 JACK HOWES 721-5100
THE PERMANENT

ALL STAR REALTY LTD

SPENCER CASTLE
Featuring:
—2 Bedrooms
—two 4 pce. baths
—concrete and masonry construction
—garden setting
—guest rooms, sauna and swimming pool in the castle.
—secluded garden setting.
From $87,000
2930 COOK Street
OPEN DAILY 11 to 5
Sat.-Sun., 1 to 5
WE TAKE TRADES
AND
FAIRFIELD
Suite featuring 2 bedrooms, 1½ baths, fireplace, south corner unit, underground parking, approx. 1200 sq. ft. and much more. Offered at $69,500 in elegant Cedarfair on Fairfield. For appointment please call
JIM WEST
386-1255 or 595-4094 (res.)

GONZALES—OAK BAY
SUPERB SEA VIEWS
PRIVATE GARDEN
Situated on a completely secluded and beautifully maintained three-quarters of an acre garden, a two-storey condominium in an exclusive 4 unit, totally and artistically renovated character home. Magnificent views. Large reception hall. Spacious living room and in-line dining room. Deluxe, open plan kitchen. Private driveway. EXCLUSIVE. $64,500.
TED WALFORD
Residence Office (24 Hrs.) Office
598-1420 477-1841

SOUTH OAK BAY
WATERFRONT
Prime, genuine WATERFRONT location, a short walk from OAK BAY BEACH HOTEL and MARINA. Large living room with fireplace, dining area, with magnificent sea and island views. Full sun and view balcony with South and East frontage. Fully equipped kitchen. 2 spacious bedrooms, 2 full bathrooms. Sauna, games room, workshop. EXCLUSIVE. $169,000.
TED WALFORD
Residence Office (24 Hrs.) Office
598-1420 477-1841
Block Bros. Realty Ltd.

WHITTOME'S
NEW LISTING
ROOF GARDEN
ALL THE FEATURES YOU'VE WANTED AND COULDN'T FIND.
1. MASTER BATHROOM WITH FULL BATHROOM ENSUITE
2. LARGE 2ND BEDROOM OR DEN
3. STEP-SAVING KITCHEN WITH DISHWASHER
4. LARGE LIVING ROOM AND DINING ROOM
5. BUILT-IN WASHER AND DRYER
6. WALL-TO-WALL CARPET THROUGHOUT
7. LUXURY DRAPES INCLUDED
8. LARGE, SUNNY ROOF GARDEN ADJOINING YOUR LIVING ROOM

ALL THIS PLUS POOL, SAUNA, ENTERTAINMENT FACILITIES, UNDERCOVER PARKING AND LOVELY GARDEN. FOR THE LOW PRICE OF $107,900. PHONE NOW.
C. L. (BUZZ) FRASER
388-4271 479-1424
J. H. WHITTOME & CO., LTD.

P.R. B
P. R. BROWN
AND SONS LTD.
"The People to See"
REDUCED
FROM $53,900
TO $49,900

19th floor two-bedroom apartment (southwest corner).

Enjoy sunsets through your dining room window. Views of water, mountains and Parliament Buildings is fantastic.

A very quiet, well run building. You cannot beat the location (647 Michigan St.) Viewing by appointment only. Exclusive with DON RYCROFT. Please phone: 385-3435 (24 Hrs.), 383-1591 or, page 629 at 388-6275.

LARGE 1 BEDROOM CONDOMINIUM, close to University, with fridge, stove and drapes, $31,500. 598-6211.

258 CONDOMINIUMS

Beacon Hill Area
Asking Price $42,500
Looking for a 2 Br. located on Hilda St. on 2nd floor? Small condo of 15 stes. Quiet and well managed. Close to bus and shopping, park and waterfront. For information call Patrick Snow 592-3931 or C. E. Pullan 477-1578.
Island Homes Realty
Ltd. 386-7545

THE ANCHORAGE
SOUTH OAK BAY
103-1312 BEACH DR.
OPEN SUNDAY
1:30-3:30
Prestige accommodation for ONE. Ground floor one bedroom — steps to Marina, walking distance to shopping. Excellent $30,000 assumable mortgage. Priced in the $50's.
LESLEY BARTON
Off. 595-1535 Res. 595-2447
BOORMAN INVESTMENT CO. LTD.
2045 CADBORO BAY RD.

OPEN HOUSE 2-4
SAT. AND SUN.
319-3962 CEDAR HILL
OAKDALE ESTATES
Luxury condominium with two bedrooms, featuring over 1200 sq. ft. with balcony. 2 bathrooms and real heatilator fireplace with rock facing. Distant waterviews and Sooke hills. Adult oriented. Everything you have ever wanted in a home. Close to K mart and library. Vendor will carry mortgage at 11½ per cent.
PAT FORBES, 386-2682, 477-0580
OCEAN CITY RLTY., 381-2233

OAK BAY/ROCKLAND
Spacious suite, over 900 sq. ft. with large bedroom, 1½ bathrooms, and lots of storage space. Situated on the main floor of a superior complex, it is ideally suited to retired couple. Owner is willing to carry $30,000 at 12% on asking price of $45,000. The apartment could be rented out if desired. For further details call:
VIVIENNE GENT
595-1535 (24 Hrs.)
BOORMAN INVESTMENT CO. LTD.
2045 CADBORO BAY RD.

OAKDALE ESTATES
Luxury condominium with two bedrooms, featuring OVER 1200 sq. ft. with balcony. 2 Bathrooms and a real heatilator fireplace, attractive rock facing. Large balcony with distant waterviews and the Sooke hills and on clear days the Mountains. Adult oriented. Everything you have ever wanted in your home. Surrounded by 4 acres of lawns and trees. Close to K mart and library.
PAT FORBES, 386-2682, 477-0580
OCEAN CITY RLTY., 381-2233

ROCKLAND
Enjoy the fireplace in this elegant 2 bedroom unit having ensuite bath plus convenient ensuite laundry, located in a small quite well managed building. Exclusive.
LEE WROBEL
RANDY SMALL
388-6275 Pager 865 or 654
British American Realty Ltd.
385-1431

REDUCED TO $55,900
Last new luxury 2-bedroom, 1½-bath condominium in a quiet, adult-oriented 14-suite block. Over 1100 sq. ft. of luxurious living featuring a wood-burning fireplace, large kitchen with an eating area and kitchen window, two balconies, all draperies and lots of closet space. The previous sale has collapsed so take this opportunity to move into a beautiful new suite. Open to offers. 386-3315.

TOP VALUE!
A 2-BR, top floor suite with appliances and large balcony on quiet cul-de-sac on the Gorge. All for $3,900 down, qualify for B.C. Gov't. $5,000 2nd and assume $31,000 (approx.) at 12%, payable at $337 per month, includes taxes until Nov. 1981. ML 42066. $39,900. For viewing call LOU VILLENEUVE, 384-8563 or 477-7121. A. E. LEPAGE WESTERN LTD.

OPEN HOUSE
SAT. 1-4 P.M.
Super 2-bedroom at 103-1020 Esquimalt Road (entrance off Lampson). 1½ baths, large rooms, and a great kitchen. Priced at $43,500. Your hostess CHERI TIFFANY 386-3494 (24 Hrs.).
CENTURY 21 Western Homes, 1037 Cloverdale Ave.

QUIET AREA
Close to bus line just a few minutes to town. Well kept, spacious 2-bedroom unit. Excellent appliances including dishwasher are included. Low monthly assessment, 11¾%. Assumable mortgage. Only $38,500 MLS.
385-7744 ART STREIGHT 388-6275
PGR. 882
GARDNER REALTY LTD.

WATERFRONT
CONDO
One bdrm. 830 sq. ft. condo on the 3rd floor overlooking Strait of Juan De Fuca and entrance to Victoria Harbour. Price was $54,-000 now offered at $48,900.
PETER PRIMGAARD 595-0306
Seaspray Properties Ltd.
477-7131

ACAPULCO BAY
MAJOR HOTEL
CONDOMINIUM INVESTMENT PROJECT
Premier ocean frontage. It's not too late to invest and enjoy superb luxury.
CONDOMAR ACAPULCO
Complete information, Victoria, 479-2096.

INNER
HARBOUR VIEWS!
We are condominium specialists, getting to the point — LAUREL POINT! Priced from $69,500 to $225,000.
NORMAN ROSS & ASSOCIATES LTD. 382-6151.
John M. Hunter 595-0393 —
Jim Bruce 497-8752

JUBILEE
1211 sq. ft., 2 bedrooms, 1½ bathrooms, main floor condo., large living room with brick fireplace. Ground floor, many extra exciting features. $64,900. Good assumable 11¾% mortgage.
LARRY LINEHAM 595-0134
National Trust 595-2121

OCEAN AND CITY VIEWS
$59,900
One BR plus den, 7th floor of the Savoy, steel and concrete, downtown. Swirl pool, exercise area, workshop, under cover parking. The only one of its kind available. Hurry.
Smith Dobson Est. Ltd.
384-1424 388-5464 Pager 610

COMFORTABLE,
LARGE AND
CONVENIENT
Now REDUCED for a quick sale to $47,400. Low down payment Gordon Head area. This 2 bdrm condo on the top floor features 1105 sq. ft., 2 full bthrms, Master bdrm, is almost 14x21' with a dressing area and one of the baths. The kitchen is bright with a good eating area as well as a formal L.R. and D.R., good size sundeck. Children welcome, good low interest mortgage available, good services and parking. Try your down payment. Call:
SUE WARKE 382-6615
or 477-7131
Seaspray Properties Ltd.

VIEW ANY TIME
I HAVE THE KEY
To your comfort and pleasure! Live in a quiet block. Excellent area. 2 bedrooms, 5 appliances.
MARY WOOD 592-2647
THE PERMANENT 382-9191

258 CONDOMINIUMS

Park Pacific

ABSOLUTELY
MUST SELL
This lovely, 2-br unit in prime downtown location (The Savoy) close to everything. Leave your car and walk to the park, to work or just downtown. Very urgent sale needed. Make an offer on $77,900. To view call
M. Ruddy 656-4089
Pager 792 388-6275
PARK PACIFIC
INVESTMENTS LTD.
383-4124

JAMES BAY DIST.
NEW ON
THE MARKET
PRICED AT $49,800
Situated almost on Dallas Rd. With views of the harbour from two floors. Offering 3 bedrooms, 2 full bathrooms, utility room for W/D. Sundeck off LR. Roof patio. Huge storage room. Plus, Plus, Plus. A carry-in pet will be accepted with council approval. Fridge, stove and dishwasher included. View by appointment only. Please call Patrick Snow 592-3931 or C. E. Pullan 477-1578.

SWINERTON'S
REALTY WORLD

LUXURIOUS
OAK BAY
SEAVIEWS
In heart of Victoria this third floor condominium emphasizes comfort, quality and quietness — From its fountained entrance, elegant carpeting, spacious rooms totalling approx. 1600 sq. ft. to its real fireplace, this spells delighted ease of living. Besides two bedrooms, a dandy den, bright kitchen, this exclusive including 5 top-line appliances lists at $140,000. Please call
477-5151 LYLE WICKS 385-2481
Swinerton, Stewart Clark, Ltd.

Cedric Steele Realty Ltd.
388-6258

BE AT THE SAVOY
FOR CHRISTMAS
Superb one bedrom unit with city views and sea glimpses. Compact kitchen has fridge, stove, dishwasher and garburator with light and fresh air from the dining area window. Spacious living room with space for den if desired — sliding glass doors to astro-turfed full length sundeck. The bedroom has room for your King size-Queen size or what have you — plus a second sundeck — Full price $59,900. MLS. You must see it to appreciate all the features. Call.
RAY SCOTT Mobile # JL9-4524
or JOAN HALKO 386-1055

GLORIOUS
OCEAN VIEWS
SOUTH OAK BAY
In a superb location, walking distance to golf club and marina and steps to the beach, a delightful 2-bedroom co-op suite. In-line living and dining with a glorious 180 degree view that includes the marina, Discovery Island and Mt. Baker. The home is immaculate and is tastefully decorated. There are only 6 suites in the well-maintained building with carport parking. Exceptionally well priced. EXCLUSIVE. $75,900.
SHELAGH HALL
Residence (24 Hrs.) Office
592-2723 477-1841

UNIQUE CONDO
Unusual design condo in good area beside Racquet Club, overlooking tennis courts.
LINDA TOMAL 477-0073
Office 477-1841
FLO BILLINSKY 479-7266
Block Bros. Realty Ltd.

COME TO OUR
WATERFRONT
CONDOMINIUMS
630 SEAFORTH AVE
Featuring 2 Bedroom STRATA UNITS - $75,000 to $99,000. Situated on a 1.6 secluded, treed site with the balconies often only 15' from the city's waterside promenade (Capital City beautification project) Luxurious flexible floor plans - 1100 sq. ft. to 1224 sq. ft. Picture yourself gazing at the moon path on the water; or watching the ships entering the inner harbour, or watching seals and waterfowl. - 2 Bedrooms - 5 Rm apartments. Heat and hot water and parking - also sauna and whirlpool. And for owners who travel there is rental management, and 10% Capital Cost Allowance.
DICKIE AGENCIES LTD
382-4312 or 382-8239

WHITTOME'S
2-BEDROOM
SUITE
$49,500
YOU OWE IT TO YOURSELF TO VIEW THIS EXCEPTIONAL BUY BEFORE YOU PURCHASE. LARGE, TWO-BEDROOM SUITE WITH PLENTY OF LIVING AND STORAGE SPACE. MASTER BEDROOM WITH ENSUITE TWO-PIECE BATH. TWO BALCONIES, POOL, THERAPY POOL, TENNIS COURT, ENTERTAINMENT LOUNGES, GAMES ROOM AND WORKSHOPS. ALL THIS FOR THE LOW PRICE OF $49,500. PHONE NOW.
C. L. (BUZZ) FRASER
388-4271 479-1424
J. H. WHITTOME & CO., LTD.

BB BROWN BROS on LANSHARD
"People Helping People"

3170 IRMA ST.
Burnside/Harriet
Attractive adults — only Condo in a quality building. A real fireplace in the L/rm, D/rm, galley kitchen. One bdrm plus enclosed balcony. In-suite laundry. 4 appliances. Quick possession. MLS 41977. $34,000.
CEC PEARCE 658-1050
or 385-8771 (anytime)

JAMES BAY
Bright, cheerful, 2 bdrm. cr. suite in Quiet building. 2 Blks. from shopping, walking distance to town. Has glassed in balcony $47,-500.
386-3231 BEV MORTON 383-8810
Block Bros. Realty Ltd.

1 BED CONDO, $22,500
Try $2,000 down plus B.C. Grant. Handy to Mayfair, suit single buyer. On 3rd floor facing south. Vendor will assit with financing. Low interest first mortgage.
BOWDEN REALTY, 383-5524

258 CONDOMINIUMS

ROYAL WOODS
Vacant, must sell. 1 bdrm., plus den over 950 sq. ft. Reduced to $36,900 open to offer. Price includes F.S and DW and drapes plus lots of facilities. Call LARRY J. QUAGLIOTTI 479-6609. CASTLE PROPERTIES LTD. 386-6164.

SAVOY DELUXE
$76,500 - Absolutely super 2 bdrm. condominium with 1½ baths. Views! Views! Downtown location - steps to all the wonderful amenities of Victoria.
OLIVE L. MARTIN
386-3231 479-8913
Block Bros. Realty Ltd.

WANTED
A lady is relying on my assistance in obtaining for her a sunny, one bedroom condominium not over $38,000. Quick decision. Phone Lynette Delahunt, 592-9224 or 592-2407.
MARGETTS & GOWER
OAK BAY PROPERTIES LTD.

STADACONA PARK — $53,900. Lovely one bedroom condominium with attractive 1st mortgage of approx. $41,500 at 10¼% interest. Large living rm. separate dining rm. Many amenities. Douglas Hawkes Ltd., 384-7128; Herb Hodgson, 382-3835 or Len Thomas Sr., 384-9176. (MLS)

FOR SALE BY OWNER
$33,500
1 bedroom Condo, fully equipped. Ground floor. Located near University on bus line and shopping. Contact Fred or Doris. 386-8396, 477-0953 after 5 pm.

CLEAR TITLE
ONE BEDROOM 3 YEAR OLD condominium still like new, easy terms. Pay like rent. Phone 383-6265 between 9am and noon.

SEA VIEW DALLAS RD. 1 BEDroom, all appliances. Covered parking. Excellent management. Immediate possession. By owner. Asking $46,500. 478-4960.

BY OWNER! QUIET
Top 4th floor corner suite with views! Immaculate large 1 BR! Only $29,900. 385-3807, 474-2155

259 TOWNHOUSES

Turgoose Point
Townhouses
2654 Lancelot Place
Open Daily 2-4:30
Sat. and Sun., 1-5

There Must Be A Reason!!

Seventeen of these twenty-one super townhomes have been sold. ONLY four left. Three on the waterfront and one with a good sea view. Crafted by Pine Home Builders Ltd., a respected builder known for quality. Priced well from $83,000. All two bedrooms. Why be sorry, look around, then come to visit the best townhomes in Town. When not open why not call John Molyard or Dave Roberts at 386-3585, for more information. Victoria Realty Ltd.

NEW ON MARKET
ASKING PRICE
$42,500
Lovely 3 bedroom accommodation, two bathrooms — full high ceiling basement just waiting development. Complex is four years old and very, very close to bus and shopping. Located in a good area close to Jubilee Hospital. For viewing call Patrick Snow 592-3931 or Island Homes Realty Ltd. 386-7545.

OPEN HOUSE
Sat. and Sun.
Nov. 3 and 4
1160 BURDETT AVE.
Only 2 homes left. Drop in and view Victoria's newest urban townhomes this weekend between 1:30 and 4:00 p.m. Rockland area convenience, 3 bathrooms, fireplace, underground parking, and much more. Priced from $82,500. Call for further information or private viewing:
386-2111 TOM SLEMKO 477-1277
MONTREAL TRUST

NOW
$35,900
3 BEDROOMS
Attractive two-storey townhouse in well-established and professionally managed complex near elementary school, good bus service and shopping centre. LR, DR Kitchen. Ldy and 2 pce plus 3 BRs and 4 pce up. Approx. 1200 sq. ft. plus big 24x21 rear patio with high fence. (MLS).
383-2700 JOHN PLATT 386-7521
BOORMAN INVESTMENT CO. LTD.
612 FORT ST.

CHOICE

Three bedrooms, separate dining room, living room with fireplace, bath and half. Double carport. All this in an excellent townhome project in Esquimalt. Probably the finest complex in the area. Now vacant. Be the first to view this dandy home. Priced to sell at $61,900. MLS. To view please call John Molyard, 384-4827, Victoria Realty Ltd., 386-3585.

3-BR HOME
$45,500
This 3 yr. old townhouse has 3 BR's, 1½ baths, full basemt with room for development. Good sized LR and DR with sliding glass doors off kitchen that open to a small courtyard. Complex contains sauna, pool and games room.
ANITA BARKER
477-0141 388-5464 Pager 739
THE PERMANENT

RURAL SETTING
YET CLOSE IN
$61,900
Roomy 3 bedroom, 1½ bathroom, townhouse, very nice complex, separate dining and living rooms, fireplace, good kitchen, balconies and patio, double semi-closed parking. MLS.
ROMA MOLYARD 384-4827
Royal Trust 384-8001

FAIRFIELD
Purchaser looking for a 2 bedroom home with separate dining room. Condition not important. Possession open. Phone
477-0191 JIM DONNELLY 477-8855
Royal Trust

CADBORO BAY AREA
Cash purchaser looking for 2 bedroom rancher or split level. Must have parking available for motor home. Phone
477-0191 JIM DONNELLY 477-8855
Royal Trust

3½% COMMISSION
to sell your home!
Valuation without obligation
Douglas Hawkes Ltd. 384-7128
Len Thomas (Sr.) 384-9176
Herb Hodgson 382-3835

EDMONTON EXECUTIVE
Wants 5 BR home
Up to $200,000 cash
CALL DON MACGILLIVRAY
GLENGARRY REALTY
479-7138

THINKING OF BUYING OR SELLING? Call Bing Richards. NO OBLIGATION.
388-7868 388-5464 Pgr. 732
DUNSMUIR PROPERTIES LTD.

259 TOWNHOUSES

5 APPLIANCES
Plus a 3 bedroom two storey corner townhouse with 1½ baths and secluded patio offered at $36,900. Swimming pool and playground. Good location. Good price. Call me today! MLS.
MARTIN BATTLE
385-77445 598-6605
GARDNER REALTY LTD.

$43,900
Two bdrm Townhouse. End unit beside park area. Central rec facilities. No rental restrictions. Mortgage at good rate. Call me to view.
388-4434 JACINE TYLOR 479-7811
388-4434 ARNOLD MARR 477-6233
WESTMONT REALTY (1977) LTD.

PRIVATE SALE
LUXURY 3 BDR. TOWNHOUSE
With large rec room and basement. All electric heat and water, well insulated. Washer and dryer included. New mortgage 5 year terms at $37,500 at 12¾%. Total price $52,000. Call Bob Barker 383-3324 days, 595-0361 evenings.

$41,900 — LANGFORD AREA Real Value in this excellent 2 bedroom townhouse. 2 years old; immaculate. Reasonable down payment and good mortgage. Douglas Hawkes Ltd. 384-7128, Len Thomas 384-9176, Herb Hodgson 382-3835.

3 BEDROOMS UP, 1 DOWN, 1½ baths, fireplace, full basement, pool, caretaker. 479-8185, 479-8855.

263 GARAGES FOR SALE, RENT OR WANTED

3 BAY AUTOMOTIVE GARAGE, for rent, in Langford area. 478-6969

265 HOUSES WANTED TO BUY

A GENUINE REQUEST!!
I have 3 bonafide purchasers looking for property in the Gordon Head, Oak Bay area.
1. A local couple with 3 children need a newish home with 3-4 BR's, family room off kitchen with a FP, a pool room or room for one. Up to $125,000.
2. A batchelor needs a 2-BR character home with either a full bsmt or attic to develop. Up to $80,000.
3. An Edmonton investor would like holding property on the Peninsula. $850,000 to $1,500,000.
If you have property that may be suitable I would be grateful if you would call me as soon as possible. THANK YOU.
HARVEY N. MERRITT
477-0141 652-9370
THE PERMANENT

WANTED
FOR CLIENT WHO CAN QUALIFY FOR GOV'T GRANTS, A HOME IN THE JUBILEE OR FAIRFIELD AREA. PLEASE NOT OVER $65,000. THIS IS A YOUNG COUPLE WITH A SMALL CHILD AND CANNOT AFFORD MORE. WITH WHAT THEY HAVE PLUS GRANTS YOU WILL RECEIVE ALL CASH. PLEASE CALL
LEN LEDOUX
381-2233 382-9852
Ocean City Realty Ltd.

OUR SALES PEOPLE ARE NOT contented — they are striving to do better. Even though we've PRACTICALLY SOLD out of LISTINGS they're busy trying to find houses for our PURCHASERS, many from our NATIONAL REFERRAL service. WANT YOUR HOUSE SOLD? Call us. Mortgage counselling, without obligation.
Canada Trust 595-5131

I HAVE A PROBLEM! I HAVE A purchaser whose main requirement is for a well built and maintained 3 bedroom home on ¼ acre with lots of parking. Oak Bay, Rockland, Uplands preferred. His other requirements gladly given - please call DAVID SCOTT - 385-3435.
P. R. BROWN & SONS LTD.
762 Fort Street

OLDER HOME. 2 or 3 BEDROOMS, FULL BASEMENT, ANY AREA.
SYL SHUMKA
477-0191 595-1337
Royal Trust

WANTED!
I have a lady on her own that requires a 2-3 bedroom home with a self-contained suite in the basement of upstairs. Cash available. Please call Cliff Salmond at Gardner Realty — Office — 385-7744 or my home — 477-3626.

CENTRAL SAANICH AREA
Alberta buyer looking for a good building lot over ½ acre up to 2 acres. Phone
477-0191 JIM DONNELLY 477-8855
Royal Trust

WELL BUILT HOUSE, QUIET street, Fairfield, South Oak Bay. Prefer single storey, no basement, 2 bedrooms, fireplace. Max $67,000. Occupy March 1980. Victoria Press Box 600.

CASH CLIENTS
Wish to buy home with 2-3 bedrms. Basement if possible. Phone Victor Wong 592-5454. Byron Price and Assoc. Ltd.

YOUNG COUPLE
Urgently require 2 or 3 bedroom home up to $65,000. Call
ALEX OR ANITA TAIT
381-2233 477-8522

WANTED: NO-STEP HOUSE OR condominium, at least 1400 sq.ft. with Olympic view, Fairfield or Oak Bay, up to $125,000. Phone 477-7312.

WANTED — 2-bedroom Condo for retired couple, close in. Call TED CHARTRES 382-8101.
National Trust Co. (Douglas)

PRIVATE
Want older home. I will purchase for cash. 479-2209

FAMILY WISH TO RENT TO own in Saanich or Saanichton. 652-9993.

THREE BEDROOM HOUSE IN nice area, by private party. Cash. No agents. 477-8098 or 479-0335

268 LISTINGS WANTED

LOVABLE STARTERS MY SPECIALTY. Call
GARY WILLIAMS 384-8075
pgr. #1414
Royal Trust 384-8001

CONDOMINIUMS WANTED
LYNN HOLMES—386-6762
LANDMARK PROPERTIES

270 EXCHANGE REAL ESTATE

68,500 SQ. FT.
ZONING I-1
CENTRAL SAANICH
Prime corner location on Keating Cross Rd. (near Butler Bros.) Two lots, less than $3.00 sq. ft. Will sell separately or trade. Please call Leo Vandyk, 479-6264 or Colin Munro, 652-3383. Victoria Realty Ltd., 386-3585.

MODERN 2 BEDROOM HOUSE located in Sudden Valley near Bellingham, within walking distance of Lake Whatcom. Play barns, club house, golf course, etc. Leased at $325 per month til April 1980. My equity $28,000 U.S. Assume $32,000 mortgage. I will put in additional cash and trade for local revenue property, land or fixer upper. Call GERRY 383-9172, 5-9 pm.

TAKE CAR, TRUCK, TRAILER, etc. for $3000 equity in home at Parksville. For details 112-752-9470.

271 LOTS FOR SALE

.55 ACRE BY THE OBSERVAtory, on city water, $32,000. 479-6466 after 5pm.

271 LOTS FOR SALE

Park Pacific
Proudly Presents

DEAN PARK ESTATES

Superb treed lots in a beautiful natural setting, many with spectacular ocean views of Haro Strait, Mount Baker and The Gulf Islands. Totally planned and controlled to protect its special environment and your investment. Located in North Saanich on the slopes of Mount Newton adjoining John Dean Provincial Park. One-third acre lots with wide street frontage, to give you plenty of room and privacy. All fully serviced and priced from $33,000. Entrance close to Panorama Leisure Centre on East Saanich Road. From Highway No. 17 turn off at McTavish. Site office open daily from 10:30 to 4:30.

SALES OFFICE
656-7041
OR
George Black
382-2426
or
388-6275
Pager 930
383-4124 anytime
Park Pacific Investments Ltd.

At
BROADMEAD

WE HAVE IT ALL

Sunny seaviews, meadows, private lanes, rocky outcrops, treed seclusion, quail, pheasant and more. If you've been looking for that special spot for your new custom residence, visit us at Broadmead, a community of quality homes, created with care to preserve and compliment its unique natural beauty.

New homesites are now being created, visit our office display home and we will be pleased to show you homesites which are currently being developed for sale, and also areas which are now being planned for development in the near future.

TAKE THE FIRST STEP TO BETTER LIVING!
Visit us at our office-display home, 950 Royal Oak Drive
8:30 A.M.-5:00 P.M. 658-5291
or call
Jeannie Dewhurst
Royal Trust Corp.
384-8001 or 658-8980

VIEW LOT
$33,500
Half acre building lot with gorgeous views over Tod Inlet and Brentwood Bay on Willis Pt. past Durrance Lake. Perc tested, proven water supply and in an area of superb homes. New M.L.S., 388-5555 (24 hrs.) Chummy Crabbe 479-7998 (res.) B.C. Land & Insurance Agency Ltd. 530 Broughton St.

$23,500
LOT
GLEN LAKE RD.
If you've been looking for a lot to put that home of your choice on, then give us a call!! Perc tested with water meter on good flat lot with good building site. MLS. $23,500.
DAVID SOUTHALL
477-7291 652-1201 (Res.)
LORNE BARR
ANYTIME 383-5484 (Res.)
D. F. H. REAL ESTATE LTD.

BUILDING SITE
.6-acre residential lot, treed, 17.5 miles from city. OK for mobile home. Priced below assmt. for quick sale. $15,500. Call:
HERB McDANNOLD 384-6768
THE PERMANENT 382-9191

BUILDING LOT
City serviced lot. Minimum care. Close to transportation. Asking $23,900.
RUSS McDOWELL 382-7930
THE PERMANENT 382-9191

Gordon Head
4 lots for sale close to UVIC, all schools and transportation 6535, 6750, 7340 and 9302 sq. ft. these lots are situated on cul-de-sac. We will Custom Build a house with your choice of floor plan. Do some of the work yourself and save money.

Mrs. Pat Saulnier, Kasapi Const. Co. Ltd., 538 Dupplin Rd. at 386-6191 or res. 384-2197.

LAKEFRONT
$22,500
Build your new residence on this 50x168 lot located between 2537 and 2545 Florence Lake Road. Reduced to $22,500. Make an offer today. (MLS) BOB KOHLRUSS 383-4739 or FREDDY STARKE 595-1175. CASTLE PROPERTIES LTD. 386-6164.

GORGEOUS SEAVIEW!

Best ¾ ac seaview lot in North Saanich in quiet residential district. Drive way in, Watermains! Only $49,900.
656-4000 K. DROST 656-2427
SAANICH PENINSULA PROPERTIES LTD. SIDNEY

2 LOTS REMAINING SERVICED, 3M CIRCLE ON MINA AVE.
$30,000 - $31,500
CALL VIDCO 388-4232

½-ACRE SEAVIEW OF PAT Bay, perc tested, well and city water, 3,000 sq.ft. barn, building permit available. Call Bob Moore, 656-4411.

REASONABLE BUILDING lots in North Saanich, ½ acre lots are treed, perced and adjacent to piped water and hydro. 652-5615, 652-1469.

LARGE LEVEL LOT WITH view, fruit trees, all services, near shcools, $35,000. 971 Tulip St., Victoria. For information 246-4231 or Box 462 Crofton.

SOOKE. TREES, SECLUSION. 3 attractive properties 2 to 3 acres on excellent road. From $22,000. Terms. 642-5508.

GROUP OF 5 SMALL LOTS, fully serviced, including sewer, drains, underground hydro, etc. $125,000. 656-1455

MILL BAY - APPROX. ⅓ ACRE with unobstructed sea view. Water and Hydro. Mobile home OK. Price $19,000. 658-5356.

APPROXIMATELY HALF acre lot, center of Sooke. Beautiful views of harbour and mountains. Terms available. 642-3052

271 LOTS FOR SALE

OCEAN VIEW
Really spectacular and unobstructed Ocean Views of Saanich Inlet and Islands, 2 ACRES — $50,000 with terms.
A. Klenman
656-4242 388-7868
DUNSMUIR PROPERTIES LTD.

OFFERS TO $73,900
6 acre building lot with view, 15 min. from downtown. Among large homes, ½ farmable. 477-1219 or view on Liberto Rd.

70' WATERFRONT
CORDOVA BAY
Two 200x70 waterfront lots. Holding property.
TED WALFORD
Residence (24 Hrs.)
Office Office
598-1420 477-1841
Block Bros. Realty Ltd.

GORDON HEAD LOT
Marine Drive-Ferndale Rd.
10,600 sq. ft. 90 x118 with shrubs and trees, sewer connection to property line, water meter installed, surface drain on property. Price $53,000. C. CARPENTER B.C. Land & Insurance Agency Ltd. 530 Broughton 388-5555 Eve. 477-1628

8 FULLY SERVICED LOTS
$100,000
Located in Nanaimo, side by side on culdesac, 7500-9000 sq. ft. Paved streets, curbs, water and sewer. Good terms to responsible purchaser. Call Harry Atkey, Engineered Homes Ltd. 385-6211. Evenings, 598-1737.

CITY LOT
Good location. Already landscaped. Not many lots left, don't let this one pass you by. $27,000 firm price. LOUISE WILTERMUTH 477-6307
CASTLE PROPERTIES LTD.
386-6164

MILL BAY AREA
Building lot over 1 acre on paved road and serviced with Hydro and water. Try $1,000 down on asking price of $20,000.
388-4434 BILL SIDHU 477-5382
WESTMONT REALTY
(1977) LTD.

NICE 55.5X190 VIEW LOT IN COLWOOD. WELL TREED WITH GREAT POSSIBILITIES. CALL TODAY. BILL PETTINGER 386-3494 (24 hrs.)
CENTURY 21 Western Homes
1037 Cloverdale Ave.
386-3494 (24 hrs.)

LOTS FOR SALE
Light industrial zoned lot. Ideal for warehouses or small business. Lot size 40x161. Town & Country area. Asking $57,000.
ANITA OR ALEX TAIT
381-2233 or 388-6275 No. 382

SHAWNIGAN LAKE
Large service lot in sub-division above the lake — MLS. Listed at $15,500 — Anxious vendor.
CONNIE REYNOLDS 479-0007
Royal Trust 384-8001

SEA VIEW
BEAUTIFUL BUILDING LOT IN METCHOSIN. EXCL. $35,000.
386-2111 DON BECKNER 386-0588
MONTREAL TRUST

½ ACRE, PANORAMIC VIEW of Sidney and Gulf Islands. Lowe Rd. off East Saanich Rd., directly south of Experimental Farm. Water, hydro and telephone in. Lot perc tested. 656-1924.

CHOICE NANAIMO BLOCK
5 lot block between 2 new shopping centres (The Bay and Woolco) land use for medical professional. $90,000 for quick sale. Phone owner 758-2333 evenings.

.55 ACRE, DRILLED WELL, driveway, $35,000; .55 acre, level, fruit trees, driveway, $35,000, 5.5 mile circle, 479-8074

3 WATERVIEW DUPLEX LOTS for sale on cul-de-sac. Subdivided, all services. 479-8061 after 4:30.

FANTASTIC JUAN DE FUCA sea view lot, 20 yards from beach. 478-5142 evenings.

FULLY SERVICED BUILDING lot in Saanich, $30,000. 479-1705.

Lovely Lines!

Printed Pattern

9160
SIZES 8-20
by Marian Martin

We love this line and hope you'll pick the most supple crepe, wool jersey or tissue faille for it. So simple—a sash gathers in softness beneath smooth yoke.
Printed Pattern 9160: Misses Sizes 8, 10, 12, 14, 16, 18, 20. Size 12 (bust 34) takes 2½ yards 60-inch fabric.

$1.50 for each pattern — cash, cheque or money order. Add 25¢ for each pattern for first-class mail and handling. Send to: Victoria Press Ltd., Pattern Dept., 109 Crockford Blvd., Scarborough, Ontario, M1R 5B4. Print plainly pattern number, your name, address.

CUT CLOTHING COSTS with our NEW FALL-WINTER PATTERN CATALOG ... sew a new wardrobe for less $$$. Free $1.50 pattern coupon. Catalog, $1.
107-Instant Sewing $1.50
127-Afghans 'n' Doilies ... $1.50
128-Patchwork Quilts $1.50
129-Quick/Easy Transfers. $1.50
130-Sweaters-Sizes 38-56. $1.50
131-Add a Block Quilts ... $1.50

Quick Cover-Up!

Printed Pattern

9432
S—8—10
M—12—14
L—16—18
by Marian Martin

Save $$$! Whip up this pretty cobbler apron quickly and sew an extra one for yourself or gift-giving. Flower spray adds a colorful touch of charm.
Printed Pattern 9432: Misses Sizes S (8-10); M (12-14); L (16-18). Medium takes 1 1/8 yds. 60-inch. Embroidery transfer.

$1.50 for each pattern — cash, cheque or money order. Add 25¢ for each pattern for first-class mail and handling. Send to: Victoria Press Ltd., Pattern Dept., 109 Crockford Blvd., Scarborough, Ontario, M1R 5B4. Print plainly pattern number, your name, address.

CUT CLOTHING COSTS with our NEW FALL-WINTER PATTERN CATALOG ... sew a new wardrobe for less. $$$. Free $1.50 pattern coupon. Catalog, $1.
107-Instant Sewing $1.50
127-Afghans 'n' Doilies ... $1.50
128-Patchwork Quilts $1.50
129-Quick/Easy Transfers. $1.50
130-Sweaters-Sizes 38-56. $1.50
131-Add a Block Quilts ... $1.50

Historic Quilt

413
by Laura Wheeler

Fascinate everybody with the famous old-time car models.
Conversation quilt or use individual blocks for pillow tops! Embroider cars in easy stitches, bright colors. Pattern 413: tissue transfer of 24 cars, 2 each of 12 models, directions.

$1.50 for each pattern — cash, cheque or money order. Add 25¢ for each pattern for first-class mail and handling. Send to: Victoria Press Ltd., Pattern Dept., 109 Crockford Blvd., Scarborough, Ontario, M1R 5B4. Print plainly pattern number, your name, address.

NEW! 1980 NEEDLECRAFT catalog. Value packed! Over 170 designs—all crafts. 3 free patterns printed inside. Send $1.00
131-Add a Block Quilts ... $1.50
130-Sweaters-Sizes 38-56. $1.50
129-Quick/Easy Transfers. $1.50
128-Patchwork Quilts $1.50
127-Afghans 'n' Doilies ... $1.50
126-Crafty Flowers $1.50
125-Petal Quilts $1.50
124-Gifts 'n' Ornaments .. $1.50
123-Stitch 'n' Patch Quilts $1.50
122-Stuff 'n' Puff Quilts .. $1.50
121-Pillow Show-Offs $1.50
120-Crochet a Wardrobe . $1.50
119-Flower Crochet $1.50
118-Crochet with Squares. $1.50
116-Nifty Fifty Quilts $1.50
115-Ripple Crochet $1.50
114-Complete Afghans ... $1.50
112-Prize Afghans $1.50
111-Hairpin Crochet $1.50
107-Instant Sewing $1.50
105-Instant Crochet $1.50
102-Museum Quilts $1.50
101-Quilt Collection $1.50

273 PROPERTY FOR SALE

WHITTOME'S
MILL BAY OFFICE
SHAWNIGAN OFFICE
LAND IN THE SHAWNIGAN DISTRICT
1.76 acres with septic system and well. Ready to build on. East Shawnigan. $24,900.
20 acres Subdividable into 9 two-acre parcels: Cobble Hill Village. $109,000. Treed.
2.11 acres with lake view and well. Near Shawnigan public beach. $27,900.
1 acre. Shawnigan Village. Park-like lot. $19,500.
One acre with piped water. Between Shawnigan and Mill Bay. $18,500.
½-acre lot with shack. Piped water. Shawnigan Village. $22,500.
½-acre Shawnigan Beach Estates. $14,900.
80'x100' lot in Walbank subdivision. Shawnigan Village. $14,900.
743-5311 JOHN ETTEMA 743-2607

5.5 ACRES
in
CENTRAL SAANICH
Approved for 60 townhouses, in Saanichton at the corner of Mt. Newton X Rd. and East Saanich Rd. just 20 minutes from downtown Victoria. $495,000 with good terms to responsible purchaser. Call Harry Atkey, Engineered Homes Ltd, 385-6211. Evenings, 598-1737.

KANGAROO RD.
10 ACRES — VIEWS AND TREES — $500 DOWN AND BALANCE AT 12%. A. KLENMAN 656-4242, DUNSMUIR PROPERTIES LTD. 388-7868.

5 ACRES, LESS THAN 10 MINS. from downtown Victoria, $79,000. May carry terms. By owner. 656-7768.

274 PROPERTY WANTED

WELCOME
Calls from REALTORS or ANYONE who may know of the following properties: HOME or DUPLEX suitable for couple with Mother-in-law. Nice area preferably near shops, up to $115,000. ATTRACTIVE 3 bedroom home, 1½ baths, nice area up to $80,000. CENTRAL SAANICH family tired of COMMUTING.
Residence Office
721-5358 SHARON DAILY 595-5131
Canada Trust

SMALL APTS.
NEEDED NOW
10 - 30 Suites
DOUG POSKITT 477-0645
Seaspray Properties Ltd.
477-7131

BUILDING LOTS WANTED
Builder needs lots now. Preferably view, treed. Will pay cash up to $75,000. Contact:
386-2111 DON BECKNER 386-0588
MONTREAL TRUST

CASH FOR
Land for development for subdivision, lots in the Victoria area. Kasapi Construction, 386-6191.

2 TO 3 ACRES, MILL BAY COWIchan area. Open view, part pasture, with or without residence. Box 284, Campbell River, B.C.

SMALL OR AWKWARD LOT IN Fairfield, Rockland or Oak Bay area. 598-6346.

PRIVATE PARTY WANTS TO buy small commercial lot. 477-4439, 382-7133, 384-3155.

280 ACREAGE FOR SALE AND WANTED

BROWN BROS on LANSHARD
"People Helping People"

WEST COAST RD.
Acreage With Timber
47 acres, divided by highway. Approx. 13 miles west of Sooke. Approx. 6500 ft. road frontage. Good stand of timber. Water. License. Very attractive financing can be arranged. Asking $195,000.
CEC PEARCE 658-1050
JOE RICKARD 656-1628
or 385-8771 (anytime)

SUPER COUNTRY 26 ACRES IN DEEP COVE AREA, SEA VIEW OF PAT BAY, ROLLING, RUSTIC COUNTRYSIDE, PRODUCING WELL, 900 FT. ROAD FRONTAGE, IN LAND FREEZE TODAY, BUT TOMORROW? POSSIBLE 2-ACRE LOTS. $385,000. EXCLUSIVE
WYNNE HEITT
477-0191 656-0250
Royal Trust

Old Cowichan Lake Road, 4.2 Acres
May be good place for mobile home. Nicely treed, good for horses. Asking price $24,500.
Bill Palfrey
598-4210
Island Homes Realty Ltd., 386-7545

PRIME ACREAGE
10.06 Acres in the Happy Valley area ready for building with an approved builder's mortgage and prepared plans for a strata title duplex available. 214' deep well sunk with flow of 28 gals per minute. Approach road and building site formed. Make offer on $49,500 with easy down payments. MLS 042911. For particulars call:
DON ROBBINS
384-9072
david burr ltd. 384-9335

HORSE CORRAL
5 ACRES
$68,000.00
Five acres of nice level land on Saanich Peninsula, ideal for keeping horses. Property is fenced on three sides and in an area of fine homes. Water supply from drilled well on property — for more information phone:
DON CLARK 592-6651
MIKE RUSSELL 388-9729
National Trust 595-2121 (24 hrs)

PROPERTY OWNERS IF YOU HAVE
Subdividable acreage in the Greater Victoria area? I have a bonfied purchaser. Please call 478-5561 (Office) Pager 388-6275 #2764, 474-2744.
PIERRE BERUBE
Block Bros. Realty Ltd.

EDMONTON
Over 16 acres ½ hour southeast, highway 14. All utilities available. Well treed near good lake. Possible sub-division. $45,000. 656-1635.

I WILL PAY CASH FOR 10-100 acres, well timbered on Vancouver Island, south of Duncan. 642-4456

280 ACREAGE FOR SALE AND WANTED

10 ACRES, DUNCAN AREA. Easy terms. $41,900. For brochure and map 388-6876.

2 ACRE RANCHETTES. SIDney area. $45,000. Phone 656-2340.

285 UP ISLAND PROPERTIES

WHITTOME'S
MILL BAY OFFICE
SHAWNIGAN OFFICE

3-BEDROOM CEDAR HOME WITH IN-LAW SUITE
Located in the Shawnigan Beach Estates on a big lot adjacent to greenbelt. Contemporary home. Use as spacious, family home or rent out the basement for $250.00 per month $79,500.00.
743-5311 JOHN ETTEMA 743-2607

4, 5 OR 6 BEDROOMS
Lakeview home, built by owner-contractor. Very versatile home loaded with many special features. Large D/R. See-through F/P. Island kitchen with built-in appliances. If you want rooms, this is the one to see. In the Shawnigan Village. $72,500.00.
743-5311 JOHN ETTEMA 743-2607

RETIRE IN STYLE
Classy looking 3-BR home, tudor exterior. LR with FP. Dining room and family room. Expensive fencing and cement work. Almost a miniature estate. Owner has moved already. $57,900.00.
743-5311 JOHN ETTEMA 743-2607

2 BEDROOMS—ACRES
Located near the famous JAEGERHAUS restaurant on the Renfrew Road in Shawnigan Lake. Land could be made suitable for animals. Older home with large living-dining room. Large sundeck could be enclosed for more space. With a bit of work this house could be made into a great looking place. Price reduced to $48,900.00.
743-5311 JOHN ETTEMA 743-2607

VALUE
Where you can find a very well-maintained, 5-yr.-old, 3-bedroom home with rec room, situated on ½ acre for $56,700. Cobble Hill — that's where! All drapes are included as well as screens throughout. A very good buy.
PAT SIDENIUS
743-5573 743-5678

CUSTOM-BUILT MOBILE
With 420 sq. ft. addition. Park-like property, storage sheds, and fish pond. Stove, fridge, drapes and curtains included. Cobble Hill area — $45,000. M120.
PAT SIDENIUS
743-5573 743-5678

COST OF FOOD GOING UP? PRODUCE YOUR OWN
An immaculate 12x60 mobile, on concrete slab, including drapes, washer, dryer, fridge, stove situated on ½-acre Cobble Hill area at $35,900.00. M170.
PAT SIDENIUS
743-5573 743-5678

DON'T RENT AND RAVE BUY AND SAVE
30-days possession on this small cottage on two lots very close to Shawnigan Village. The price of $31,900.00 also includes the stove and fridge. M157.
PAT SIDENIUS
743-5573 743-5678

DEVELOPMENT OPPORTUNITIES
1 MALAHAT/FINLAYSON ARM: Five lots, all well treed - one is spectacular waterfrontage on Finlayson Arm! Each 10 AC or more, paved roads, priced from 45 to 55 Thousand. Ideal for privacy and quiet.
2 MOBILE HOME PARK: 20.26 acres, with some improvements, hydro in, well and 2 septic tanks already installed. Could be ideal strata situation on final approval. $425,000.
3 SAWNIGAN LAKE/SYLVESTER ROAD. Ready for subdivision, 39.8 ac., asking $92,500.
4 CROFTON-WATERFRONT. Over 20 ac., plus foreshore potential (Marina). Listed exclusively with.
DOUG CODDINGTON
595-0795 or 388-5464
Pager 725
SEASPRAY PROPERTIES LTD.
595-3151

WHITTOME'S
LAKEVIEW HOME AND ACREAGE
Beautifully-secluded home overlooking Quamichan Lake on 2.2 treed acres, of Maple Bay Road. The home is of West Coast cedar design that blends in delightfully with its surroundings. There is a master bedroom complex that includes its own private sitting room — with another fireplace Large, sunny dining room. Sauna 29'x20' sundeck with terrific lake views. Many fruit trees in the garden. $119,000. For appointment to view please call Vera Auchinachie of J. H. Whittome & Co., Limited, 254 Trans-Canada Highway, Duncan, at 748-0381 or 746-6509 anytime.

Duncan Hobby Farm
Lush 4.13 Acres
Owner will Finance
Quiet and SECLUDED location, very ATTRACTIVE, older-style home, completely modernized and updated, has over 1400 sq. ft. on main floor with 2 bedrms, 20x16 LR with open beams, huge kitchen, luxurious master bedrm, with en-suite incl. JACUZZI tub, 2 bedrms. and bathrm. upstairs. DOUBLE WINDOWS. Lush green pasture land, fruit trees, 1 acre man-made LAKE. A very exceptional property!
$105,000
JERRY MIREAU
477-7291 (Bus.) 477-4070 (Res.)
D.F.H. REAL ESTATE LTD.

DOG KENNELS OR?
On cleared fenced 2.52 acres. Old house may be converted to additional kennel shelters. Subject to local government authorities. Could likely be zoned commercial or industrial. Ideal for mobile home. Reduced from $39,000 to $35,900. App. 10 miles south of Duncan.
GREG GIRARD
ASTRO REALTY LTD.
748-8186 or 748-9204

Waterfront/Revenue
By owner. Over 200' waterfront near fast growing Campbell River. Highway frontage 201', depth 400'. 1.93 acres overlooking Georgia Strait, zoned C-2. Existing bldgs. 2 bdrm hse. 4 rental cabins. Cement boat ramp. Spectacular site for private home and/ort commercial tourist enterprise. Excellent holding property. Phone 383-3096.

MILL BAY BY OWNER
Quality and convenience, nearing completion a thoughtfully designed and carefully built 3 bedroom home on 1 acre. Some features include: 1 level living, 2x6 exterior framing, extra insulation, thermopane windows, heatilator fireplace, cedar siding, heavy shake roof, workshop, quality materials and fixtures. A home to be proud of at $81,000. Please phone 743-5366 or 748-0555.

PRIVATE
Beautiful Mill Bay, 25 minutes from Woolco. 3 bedroom, ensuite, walk-in closet, top quality carpet, custom cabinets, full basement, 2 sundecks with panoramic seaviews. 1 block from water, sandy beach for swimming in summer and clam digging in the winter. Only $68,500. To view phone 743-9181, 743-5868.

285 UP ISLAND PROPERTIES

SHAWNIGAN LAKE
TREED ONE ACRE LOT
$17,900
$230 Down — $230 Monthly
11% Interest — 3 year term
Located within walking distance of new elementary school — serviced by piped water and paved roads.
Rick at Douglas Hawkes Ltd.
721-5161 384-7128

SHAWNIGAN
1.79 Acre building lot with beach access and well priced to sell at $24,900. Hurry only one! MLS.
GLENN NICHOLLS
598-5144 598-7689
T. L. Mann & Associates Ltd.

FARM 11.65 ACRES, COBBLE Hill area. Mobile home included. Enough trees down seasoned ready to build. All building permits have been obtained. Diane Stillman 478-8316 or 478-8119. Century 21 Suburban Realties (1978).

INVEST IN LAND
12 acres in development area close to Qualicum Beach. Not in land freeze, hydro, good road frontage, view of mountains, level. $31,900. 112-733-6840 or 112-574-4845.

RESTAURANT IN COURTENay, interior in rough cedar, seats 40, licenced, all equipment included. Priced for quick sale. 384-3825

BOAT HARBOUR
South of Nanaimo, 5 acres, heavily treed, well drained, drilled well, hydro available. $29,500. 477-3193.

COBBLEHILL
Very anxious to sell. 2 bedroom house, fireplace, large sundeck, cedar and stained glass. .68 acre. $44,900. 743-2520 evenings.

BY OWNER WELL BUILT 3 bedroom Rancher with rec room and carport. Located on beautifully treed lot in sunny Parksville. 248-6387, 248-6921.

EXCELLENT INVESTMENT
3 serviced lots in Courtenay with view of the mountains, close to shopping. Build now or hold as investment. $8500 each. 383-4087.

QUALICUM BEACH — 3-BDRM rancher on ½ acre treed lot, double garage. Fully serviced. Good location. $56,000. 752-6567

290 FARMS FOR SALE AND WANTED

9.86 ACRE FARM
FERTILE ACREAGE
PLUS HORSE RANCH
This property is one of the most beautiful farms on the Peninsula with its gently sloping land, nut trees and fruit trees, completely fenced and cross fenced. Plus riding ring, corrals, and excellent barn, lovely character home with large kitchen and dining rooms, fireplace in living room, 3 bedrooms and basement plus excellent large workshop. Call now for further details and appt. to view:
Anne Howard 652-3206
Office 477-1841
Gordon James 383-6518
Block Bros. Realty Ltd.

SHIRLEY COMMUNITY HALL
is located just before Sheringham Point Road on the West Coast Road, which is directly across the road from this gently sloping 16 acre farm. With a 3-bedroom home, barn, garage, year round well on it, 6 acres fenced for farming, the other 10 only partially cleared. Asking $109,900.
LARRY LINEHAM 595-0134
National Trust 595-2121

SAANICH PENINSULA. REduced by owner. $137,500. 7.3 acres. Lovely custom built home 4 bedrooms, 2 heatilator fireplaces, 3 bathrooms, super well, 2 car garage, 3 stall barn plus tack room and henhouse, lights and water. Plus hay storage building. Fenced and cross fenced. Farm taxes $501 gross. $58,500 assumable mortgage at 11½%. 656-4103.

ALMOST 12 ACRES METCHOsin, new 3 bedroom house, 2 barns, 2 creeks, 2nd house on property. Asking $158,000. 478-1282.

Classified
Advertising
386-2121
8:00 a.m.-6:00 p.m.
Mon.-Fri.
8:00 a.m.-5:30 p.m.
Sat.

293 GULF ISLAND PROPERTIES

North Pender Island
3 bed. Rancher - Fireplace - Nicely landscaped in quiet area - Plenty of evergreens, a good buy at $63,000.
Open beam spacious 2 bed. furnished new home on level lot. Facing South West - Warm permanent home - Many unique features - 16''x16'' open wooden beams - 47 electrical outlets - Exhaust fan - Wood heater and 7-8 cords wood - 125 amp service - vinyl siding exterior. Some view - Worth every penny at $58,000.
Small 2 bed. older home home in sunny location. Only $26,700.
Ted Dever at 629-3434
MACAULAY NICOLLS MAITLAND & CO. LTD.
1718 Marine Drive
West Vancouver B.C.

¾ ACRE LOT
NEAR BEACH
Planning to spend the summers on an island with the family. Here is an opportunity to own your lot and build up your summer dream home. Start now or next summer the prices will be higher. Large lot for $8,500. Please call EDNA SARGENT at 598-3321 anytime.
JACK MEARS
OAK BAY REALTY LTD.

CANADA TRUST
GULF ISLANDS
DIVISION
Something for everyone — ocean fronts, oceanviews, treed lots, acreages, cottages, retirement homes. A good selection on most islands. Write or call JIM LEAKE — Tsawwassen 943-7862, North Pender Island 629-3464. Office 278-3531, 6380 No. 3 Road, Richmond, B.C. V6Y2R3.

GULF ISLAND
.6 acres, treed seclusion, attractively contoured lot. Rural setting at end of blind road on Mayne Island. ½ mile to beach. Road to building site. Power, water to lot. Small trailer with wood stove. Enjoy as rec lot or build. Offers on $10,900. 656-6353.

SALT SPRING
THE MOST BEAUTIFUL OF the Gulf Islands. App. an acre on a lake with a year round cottage. Only $52,500. Owner will accept a low down payment and carry a balance at 12%. Call agent at 479-8638 or 382-6295.

3 ACRES WITH SOUTHERN EXposure on Old Scot Rd above Ganges Harbour, Salt Spring Island. $34,500. 656-1657, 656-5457.

GALIANO ISLAND. 1.68 ACRE across from Golf and Country Club. $13,900. Dianne Stillman, 478-8316, 478-8119.

DENMAN ISLAND. APPROXImately ½ acre on East Rd. 41x8' trailer included. $21,500. Dianne Stillman, 478-8316, 478-8119.

Deaths and funerals

305 DEATHS and FUNERALS

ANDERSON — At the Victoria General Hospital, Victoria, B.C. on November 1, 1979, Rankha Anderson aged 92 years, a pioneer resident of Victoria since 1890. She leaves many close friends including, Albertine Sorensen and Miss Jane Pollard of Victoria, Mrs. Ann Nash of Vancouver and Mrs. Jeanette McLean of Clearwater, B.C., Miss Jonina Skafel and Mrs. Margaret Bruce of Victoria and many other friends and cousins in Winnipeg and Iceland. She was a member of the Canadian Women's Icelandic Society of Victoria for over 25 years.

Funeral service in Grace Lutheran Church, 1273 Fort Street, on Tuesday, November 6, 1979 at 3:00 p.m. with Pastor Ron Nelson officiating. Interment at Colwood Burial Park. McCall Bros. Funeral Directors in charge of arrangements.

ATKINSON — In Victoria, B.C., on November 1, 1979, Mrs. Annie Rebecca Atkinson, aged 88 years, a pioneer resident of Saanich, late residence 3144 Davin Street, Saanich, B.C. She leaves her husband, Glenford Earl Atkinson, at home; dear mother of Mrs. Lillian T. Bentham, William C., Merhand T., Perls and Laverne, all of Victoria; many grandchildren and great grandchildren; three brothers, Harold, John and Walter Bate, all of Victoria; brother-in-law, Sid Perkins.

Service in the Sands Mortuary Limited, "Memorial Chapel of Chimes," 1803 Quadra Street, Victoria, B.C., on Wednesday, November 7, 1979, at 1:00 p.m. Mr. Paul Sharp officiating. Interment in the Royal Oak Burial Park, Saanich, B.C.
SANDS — VICTORIA

HANSEN — Mina Isabella May on November 1, 1979, in Jacksonville, Florida, after six months of suffering, age 63. Survived by her loving husband, Victor; daughter Carolynne and son-in-law Claude Amyot; three grandchildren; her sister and brother-in-law Dottie and John Rogers; brothers Gordon and sister-in-law Lorna Smith. Also brother Charles; nieces and nephews; grand nieces and nephews; and many friends both here and in Jacksonville, Florida.

Funeral in Jacksonville, November 3, 1979.

HEALY — Martha Agnes, late of Surrey, formerly of Victoria on October 30, 1979, age 93 years. Leaves to mourn her loving family; two sons, Ted and Kemp; daughters-in-law, Mary and Jennie; six grandchildren; three great-grandchildren.

Prayers were said Thursday, November 1 at 7:45 p.m. at Immaculate Conception Church, 8842 119 St. Delta. Funeral Mass and Christian Burial Friday, November 2 at 2:00 p.m. from the Church, with burial at Gardens of Gethsemani, Avalon Funeral Chapel, Surrey entrusted with arrangements.

HERRMANN — Suddenly on October 31, 1979 at Duncan, B.C. Richard Cockerill Herrmann age 58 years. Mr. Herrmann served in the Navy in the Second World War. At the time of his death he was employed by Mohawk Services. He leaves his wife, Mary Ann (Min); two sons, Edgar and Wayne all of the residence, 5831 Howard Avenue, Duncan B.C.; a sister, Mrs. R. Dearden (Dorothy) of Coquitlam.

Services for Mr. Herrmann will be held on Tuesday, November 6, 1979 at 2:00 in Duncan United Church with the Rev. J. L. Ware officiating. Arrangements by Sands.
SANDS—DUNCAN

MacDONALD — Arthur Goodwin MD, resident of 184 East Crescent Avenue, Qualicum Beach, B.C., passed away suddenly at the family residence on Thursday, November 1, 1979 at the age of 67 years. Born in Kincolith, B.C., he resided in New Westminster and other interior cities prior to coming to Qualicum Beach 34 years ago. Dr. Macdonald was a charter member of Qualicum Beach Rotary Club. Predeceased by brothers, John and Hugh. He is survived by his loving wife, Ruth at the family residence; four daughters, Mrs. W. (Diana) Filmer, Mrs. D. (Barbara) Alberg, Mrs. J. (Betty) Robertson, all of Qualicum Beach and Mrs. C. (Linda) Westly, Nanoose, B.C.; brother, Colin Macdonald, Ireland; sister, Mrs. Jack McMillan, Qualicum Beach, B.C.; eight grandsons; one granddaughter; nephews and nieces.

Funeral services will be held Monday, November 5, 1979 at 2:00 p.m. from St. Marks Anglican Church, Qualicum Beach with Reverend B. A. J. Cowan officiating. Cremation will follow the church service. Kindly omit flowers. Memorial contributions may be made to The Heart Fund, 1008 Blanshard, Victoria, B.C. Chapel of Pines Mortuary, Parksville have charge of arrangements.

MORTIMER — Colenso, of Victoria, suddenly, at home, on November 1, 1979, age 79 years. Survived by his beloved wife, Gertrude, one daughter, Sonya, (Nova Scotia) son-in-law, four grandchildren, and one brother, in England. Worked for 30 years in Colombia, South America, retired to Victoria in 1955. Member of Oak Bay Lawn Bowling Club.

Funeral service will be held Saturday, November 3, at 2 p.m. in the Chapel of First Memorial, 4725 Falaise Drive. Rev. R. McMillan officiating. Cremation. Flowers gratefully declined. Arrangements through the Memorial Society of B.C. and First Memorial Services Ltd.

PARROTT — Suddenly on October 31, 1979, in Victoria, B.C., Cecil Morris Parrott, in his 91st year, of 1066 Finlayson Street, born in Winterton, Newfoundland. Predeceased by his son Jack in 1973, he is survived by his loving wife Daisy at home; daughter and son-in-law, Muriel and Glenn Short of Victoria; two sons and daughters-in-law, Harold and Rubymay Parrott of Sidney, B.C. and Hubert and Adele Parrott of Coquitlam, B.C.; daughter-in-law, Florence Parrott of Toronto; 14 grandchildren; eight great-grandchildren; brother, Eliol Parrott of Cornerbrook, Newfoundland; sister-in-law, Margaret Parrott of St. John's, Newfoundland; several nieces and nephews. He was a Past Master of Victoria-Columbia Lodge AF & AM, No. 1, B.C.R., a Past District Grand Master Victoria District No. 1, a member of the Lodge of Perfection and Rose Croix in Victoria and the B.C. Consistory, Vancouver. He was chairman of the Masonic Service Guild and Master of Victoria Funeral Lodge AF & AM No. 2, B.C.R., Victoria, and a member of the U.C.T. He served as an Alderman for the city of Victoria for many years and was also a member of the Board of Police Commissioners and, until recently, was a member of the Board of Cemetery Trustees.

Funeral service in McCall Bros. Chapel, Johnson at Vancouver Streets, on Monday, Nov. 5, 1979, at 3:30 p.m. with the Rev. Canon W. E. Greenhalgh officiating, followed by cremation. (Masonic auspices.) Flowers gratefully declined. Donations, if desired, may be made to the Heart Fund, 1008 Blanshard Street, Victoria.

305 DEATHS and FUNERALS

LODGE NOTICE
PARROTT — An Emergent Communication of Victoria-Columbia Lodge AF. and AM. No. 1, B.C.R. will be held at the Masonic Temple, 650 Fisgard Street on Monday, November 5 at 2:30 p.m. for the purpose of conducting the funeral of our late Wor. Bro. Cecil Morris Parrott, PDDGM. Members of sister lodges and sojourning brethren are invited to attend.

By order of the Worshipful Master J. A. McCague, Secretary.

SCOTT — On November 1, 1979, Leonard K. Scott, of Victoria, in his 81st year. Survived by his dear friend, Lorna Robbins, and her daughter, Noreen, Victoria; his son and daughter-in-law, Ken and Andree, Ottawa, and grandchildren. Mr. Scott was an active member of the Silver Threads and Musical Director of the Victoria Pearlies.

Memorial service Monday, November 4, at 7:00 p.m., in the St. Andrew's Chapel Canadian Forces Base Esquimalt (Naden). In lieu of flowers donations to the United Appeal Fund would be appreciated. Arrangements through the Memorial Society of B.C. and FIRST MEMORIAL SERVICES LTD.

STANLEY — In hospital on November 1, 1979, Mrs. Ruth Velma Stanley, age 60 years, born in Cowichan Station, B.C., late residence, 3173 Earl Grey Street, Saanich, B.C. She leaves her husband, Donald, at home; her daughter, Donna, Qualicum Beach, B.C.; sister and brother-in-law, Jean and Archie Turner, Cobble Hill, B.C.; brother and sister-in-law, Don and Kate Cavin, Fanny Bay, B.C.; aunt, Mrs. Jessie Lontes, Victoria, B.C.; nieces, nephews, great nieces, great nephews and cousins.

Service in the Sands Mortuary Limited "Memorial Chapel of Chimes", 1803 Quadra Street, Victoria, B.C. on Monday, November 5, 1979 at 11:00 a.m. Rev. Alex Calder officiating. Interment at the Royal Oak Burial Park, Saanich, B.C.
SANDS—VICTORIA

THIESSEN — On November 1, 1979, in Victoria, B.C., Jacob William Thiessen, aged 67 years; a long time resident of Victoria. Predeceased by his wife Margareta on July 25, 1976, he leaves three daughters, Mrs. Elvira Lefkeman of Steinback, Manitoba; Mrs. Rita Schmidt of Winnipeg, Manitoba and Mrs. Marina Baker of Victoria; three sons, William of Scarborough, Ontario, Jack of New Dundee, Ontario and Ab of San Jose, California; 24 grandchildren and 15 great-grandchildren.

Funeral service in the FAMILY CHAPEL of McCall Bros. on Monday, November 5, 1979, at 11:00 a.m. with Pastor E. E. Austin officiating. Interment at Royal Oak Burial Park.

WARREN — In Hospital, on November 1, 1979, Lt. Colonel H. J. Brendan, aged 83 years. Survived by loving wife, Rosalind; son and daughter-in-law, Brough and Susan, of Creston; two daughters and sons-in-law, Mary Rose and Walter Rasmussen, of Tsawassen; Joanna and Robin McLachlan, of Bathurst, Australia; five grandchildren, Helene, Mark, Sean, Claire, Craig; sister and brother-in-law, Commander and Mrs. C. B. Allen, of Victoria.

Private memorial service at Holy Trinity Church, Pat Bay. The Rev. Robert Sansom officiating. Flowers gratefully declined, donations if desired to the Canadian Cancer Society. Arrangements through the Memorial Society of B.C. and First Memorial Services Ltd.

308 CARDS OF THANKS

We would like to tender our sincere grateful thanks to our many relatives, friends, neighbors for their thoughtfulness, sympathy cards, flowers, masses and pray offerings. Special heart felt thanks to Dr. A. J. MacGregor of Victoria, Dr. B. Boan, Mill Bay, Home Care Nurses, all Staff on third south ward at Cowichan District Hospital for their kindness and understanding shown and good care given during the illness and loss of my Beloved Wife and our Mother, Mrs. Alice Doll. Thank you Parishioners, St. Francis Xavier Roman Catholic Church in Mill Bay for their help and visits. Her Loving Husband Harold Doll and Family.

We, the family, would like to use this means of thanking all those who showed their concern and sympathy during Cathie's sickness, and then her passing into the presence of her Saviour. We thank those who were able to attend the funeral service to show their last respects and for those who were with us in thought and prayer, who were not able to attend personally. We thank all who donated for the placement of Gideon Bibles and also through the Canadian Bible Society, and the Cancer Research Fund. We appreciated the services of McCall Bros. and Staff and for their kind and efficient help. — J. H. Collins and family

We wish to express our Heart Felt thanks to all our relatives and friends for their kindness, sympathy cards, flowers, masses and pray offerings. Special thanks to Dr. A. J. MacGregor, Victoria, Dr. B. Boan, Mill Bay, all Staff on third South at Cowichan District Hospital, Home Care Nurses for their kind understanding and good care. Also all Parishioners at St. Francis Xavier Roman Catholic Church in Mill Bay. Thank you for your help and visits. Through the illness and loss of Loving Sister Mrs. Alice Doll. Her Loving Sister Monique and Brother-in-law Del Heasman and Niece Marcelle.

We would like to express our most heartful thank you to all of the family and friends of Mrs. Jean Edwards for their kindness during her illness and sympathy at the time of her sad passing. A special thank you to Mrs. Helga Past, Miss Joy Spencer, Mr. and Mrs. Tom Robson, Mr. Bert Hanson and staff of the Glenshiel Hotel. Thank you to Dr. F. S. Heard and the nurses of 3A, Victoria General Hospital for their wonderful care and to Reverend B.J. Molloy.
Mr. and Mrs. C.F. Walls
Mr. and Mrs. E.G. Wilson

THE FAMILY OF THE LATE John A. Turner wish to thank their families and many friends for their loving support and kind expressions of sympathy during our recent bereavement. The love that has surrounded us has been a great comfort to us all.
Win, Betty and Joanne.

STEELE - Wally.
Somewhere my Love and we will meet again.
Sadly missed, Your Wife Peggy

309 IN MEMORIAM

DREW - In loving memory of Jessie, who passed away November 3rd, 1978.
Past her sufferings, past her pain,
Cease to weep for tears are vain;
She who suffered is at rest,
Gone to Heaven with hthe blest.
Sadly missed by her loving husband John. Niece and nephew Marie and Gordon Montgomery and friends.

HOBSON - Treasured memories of a kind and gracious husband, Fred Hobson (Hobby) who died November 4, 1978.
Very much loved and missed, Ada.

309 IN MEMORIAM

EDDIE — In loving memory of James Alexander Ross Eddie who entered into eternal rest on November 3, 1948.
Your life is a beautiful memory,
Your absence a silent grief,
You sleep in Gods beautiful garden,
In the sunset of perfect peace.
—Lovingly remembered by your devoted wife Elsie, son Jim and daughter Elsie.

SZCZAZWINSKI — IN LOVING memory of Mary, who passed away November 3, 1968. "Always loved and remembered".
Adam and Alan.

THEY SHALL GROW NOT OLD AS WE WHO ARE LEFT GROW OLD. AGE SHALL NOT WEARY THEM, NOR THE YEARS CONDEMN. AT THE GOING DOWN OF THE SUN, AND IN THE MORNING, WE WILL REMEMBER THEM.
WITH GRATITUDE, SANDS

310 FUNERAL DIRECTORS

Sands

FAMILY OWNED and OPERATED Since 1912

Victoria's 2 Dignified and Reverent Chapels

"Memorial Chapel of Chimes"
"Family Chapel of Memories"

1803 Quadra St.
Your Seven community chapels

VICTORIA	388-5155
SIDNEY	656-2932
COLWOOD	478-3821
DUNCAN	746-5212
LADYSMITH	245-2331
NANAIMO	753-2032

We Care About Vancouver Island Families

Sands

McCall's

MONDAY
THIESSEN, Mr. Jacob William 11:00 a.m. — FAMILY CHAPEL
WOODHOUSE, Mrs. Hannah 1:00 p.m. — FAMILY CHAPEL
PARROTT, Mr. Cecil Morris 3:30 p.m. FLORAL CHAPEL
TUESDAY
ANDERSON, Miss Rankha 3:00 p.m. — GRACE LUTHERAN CHURCH

McCALL BROS. Funeral Chapels
JOHNSON AT VANCOUVER STREETS

For Funeral Information Phone 385-4465

Hayward's (B.C. Funeral Co.)
Thomson & Irving

Funeral Chapels
1625 Quadra St.
386-3505

CUNNINGHAM FUNERAL CHAPEL
1155 FORT STREET
Phone 384-5512 or 384-8626
Offering dignified moderate service for all. Geo. S. Cunningham, owner, manager.

FIRST MEMORIAL SERVICES
Serving the Public and Exclusive Area. Undertakers for the Memorial Society of B.C. 658-5244.

The Lord is my Shepherd

I shall not want

He maketh me to lie down in green pastures

He restoreth my soul

He leadeth me in the path of righteousness for his name sake

Yea though I walk through the valley of the shadow of death

I will fear no evil

For thou art with me, thy rod and thy staff they comfort me

Thou preparest a table before me in the presence of mine enemies

Thou anointest my head with oil

My cup runneth over

Surely goodness and mercy shall follow me all the days of my life and I will dwell in the House of the Lord forever.

311 MONUMENTS

STEWART MONUMENTAL WORKS LTD.
ESTABLISHED 1896
Marble fireplace and tabletops.
1403 May St. 384-3452
Memorial of Distinction

Mortimer's Monuments
383-6421
709 KINGS RD. (at Douglas)
FOUNDED 1877

SPELL IT OUT

When you have something to sell, the easiest way to find a buyer is to spell it out in print! You do that by placing a low-cost Classified Ad in the newspaper, telling our readers what you have to sell. We'll help you. Give us a call today at 386-2121.

EQUIPMENT TENDERS

Sealed tenders will be received by the District up to 11.00 a.m., Wednesday, November 21, 1979 for the supply and delivery of one new cable grapple log loader, 75-ton rated, mounted on tractor type crawler under-carriage; and six new motor vehicles, two 6-passenger crew carrier cab pickups, two super cab pickups and two conventional cab pickups.
Specifications available at District Office.
The lowest nor any tender not necessarily accepted.

Greater Victoria Water District,
479 Island Highway,
Victoria, B.C.
V9B 1H7

NOTICE TO WALTER McKAY formerly of 5160 Somerville, Vancouver, B.C.

TAKE NOTICE that an Action has been commenced in The Supreme Court of British Columbia, Surrey Registry under number 59-44-003969 by Norman Evans McNeill for a divorce from his wife, Margaret Reid McDowell McNeill, alleging adultery committed by yourself with the said Margaret Reid McDowell McNeill and that by Order of The Supreme Court of British Columbia made on October 19, 1979, it has been ordered that service of the Petition for Divorce issued in the Action may be effected upon you by publication of this Notice in one edition of The Daily Colonist.

AND FURTHER TAKE NOTICE that you may enter an Appearance at the Surrey Registry of this Court, 10475-138th Street, Surrey, British Columbia, within 14 days of the date of publication of this Notice.

DATED at New Westminster, British Columbia, this 29th day of October, 1979.

Raymond E. Drabik
Solicitor for the Petiti.

SHERIFF'S SALE

Under and by virtue of Writs of Seizure and Sale issued out of the County Court of Vancouver Island, Victoria and Duncan Registries; and Warrants of Execution issued out of the Provincial Court of British Columbia, Small Claims Division, Victoria Registry against the goods and chattels of:
Ada Harding
purported to be
(1) 1959 Cadillac Sedan, Serial No. 59A023673
Maurice D. Nunn
purported to be
(1) 1974 Mercury Comet, Serial No. 4K31T555124
I have seized and will offer for sale by public auction at Victoria Super Service Towing Ltd., 310 Bay St. Victoria, B.C., on Friday, the 9th day of November, 1979, at the hour of 10:00 o'clock in the forenoon, all the right, title and interest the defendants have in the vehicles. The vehicles may be viewed at Victoria Super Service Towing Ltd., between the hours of 8:30 a.m. and 4:30 p.m. Monday to Friday.
Terms of Sale: on a where is, as is basis, cash plus 4% Sales Tax.
For further particulars apply to Deputy Sheriff Holmes, Room 31, 850 Burdett Ave., Victoria, B.C. 387-6811

Deputy Sheriff Holmes
Vancouver Island Region No. 1

REGIONAL DISTRICT OF MOUNT WADDINGTON
CAMPSITE LEASING PROPOSAL

The Regional District of Mount Waddington owns and operates Quatse Campsite within the municipal boundaries of the District of Port Hardy.

Set on 13 acres of mature coniferous trees, the campsite provides a delightful wilderness setting on Quatse River approximately 1 kilometer from the North Island Highway into Port Hardy and 8 kilometers from the Prince Rupert ferry terminal.

The campsite is composed of 45 gravel pads off a circular roadway, a newly installed (1979) water system with a 4 outlet distribution system and 3 sets of outdoor toilets.

The Regional Board invites proposals for the leasing of this campsite. Information packages are available on written request to:

Mr. Dennis Caldwell,
Assistant Secretary-Treasurer,
Regional District of Mount Waddington,
P.O. Box 729,
Port McNeill, British Columbia
VON 2RO
Phone 956-3301

HOUSING MARKET ANALYSES PROPOSAL CALL

The Ministry of Lands, Parks and Housing of the Province of British Columbia requests submissions from individuals or firms interested in undertaking QUARTERLY analyses of the Metropolitan Vancouver and Victoria housing markets for the fourth quarter of 1979 and the four quarters of 1980.

To obtain detailed terms of reference for this project, as well as additional information, contact:

Director of Research
Ministry of Lands, Parks and Housing
810 Blanshard Street, Victoria, B.C.
V8W 3E1 (Phone: 387-5925)

All proposals must be received no later than 4:30 p.m. Friday, November 30, 1979.

Province of British Columbia
Ministry of Lands, Parks and Housing
Honourable James R. Chabot, Minister

LUNDS AUCTION

TUESDAY, NOV. 6, 1 P.M. & 7 P.M.

Preview: Sat. 10 a.m.-3 p.m.
Mon. 9 a.m.-5 p.m. Tues. 9 a.m.-Saletimes

FURNITURE: Beautiful carved Walnut 11-Pce. D/Room Ste., Rd. Oak Two-Tier Parlour Table, Three Oak D/Leaf Tables., Set of 4 Oak D/Room Chairs, Oak Library Table, Maple Table and 4 Cpts. Chairs, Rd. Maple 2-Tier Table. Heavy Pine Rocker, Button Back Chester, B/I and Other Carpets, H/W Beds, Etc. **APPLIANCES:** S/Queen Wringer Washer, Baycrest Dishwasher, Col TVs. **OF INTEREST:** Near New PFAFF '1222E' Sewing Mach., IBM El. Typewriter, Band Instruments, incl. Trumpets, Flutes, Sax., 2 Dwr. File Cab., Copper & Brass, **UNCLAIMED ITEMS FROM VICTORIA POLICE DEPT.** inclu. Shotgun, Tools, Craig Cassette, Deck/Radio, etc. **JEWELRY & COINS.**

COMING UP
Nov. 13 — Unclaimed Items from Saanich Police Incl. 40 bikes, CB Radio, Books & Prints
Nov. 20 — Artifacts
Dec. 4 — Antique & Fine Arts
Dec. 15 — Sheriff Sale for Record Gallery
Dec. 18 — Last Sale

THE AUCTIONEERS AND APPRAISERS FOR VICTORIA AND VANCOUVER ISLAND

LUNDS AUCTIONEERS and APPRAISERS LTD. 926 Fort St., Victoria Tel. (604) 386-3308

"I GOT RESULTS!"
I could have sold ten bikes.
Classified ads work!
Classified Advertising
386-2121
8 A.M.-6 P.M., MON.-FRI.
8 A.M.-5:30 P.M., SATURDAY

Capital Regional and Health Planning Commission
INVITATION TO TENDER
Supply and installation of food service equipment.
For: Victoria General Hospital
Victoria, British Columbia

Sealed tenders will be received by the Capital Regional and Health Planning Commission up to 3:00 p.m. local time, Friday November 23, 1979 for supply and installation food service equipment for the Victoria General Hospital, Victoria, British Columbia.

Information, specifications and tender documents may be obtained from the offices of W. Goodbrand & Associates Ltd., food service consultants to the Victoria General Hospital Project, Suite 606 Westview Shopping Centre, North Vancouver, B.C. V7N 3X3. Phone: 980-0501. Certified cheque $50.00.

The lowest or any tender not necessarily accepted.

SALE BY TENDER
160 ACRE DAIRY FARM
CASSIDY,
BRITISH COLUMBIA

The Provincial Agricultural Land Commission will receive sealed tenders until 2:00 p.m. Friday, January 4, 1980 for the purchase of a dairy farm (formerly known as the DeClark Property) consisting of a house, dairy barn, loafing barn, bunker silo and other modern improvements located on 160 prime acres on Adshead Road, Cassidy, British Columbia.
The highest or any tender will not necessarily be accepted.
The conditions of sale, tender forms, further information and appointments for inspection of the property may be arranged by contacting Mr. GORDON GRAM at:

Provincial Agricultural Land Commission
4333 Ledger Avenue
Burnaby,
British Columbia
Telephone (604) 294-5211.

rb auction

2 UNRESERVED PUBLIC AUCTIONS

no.1
DATE: TUESDAY, NOV., 6th, 1979—10:00 A.M.
PLACE: SURREY, BRITISH COLUMBIA.
SALE SITE: 12021 Musqueam Dr., Surrey, B.C.
SITE PHONE: (604) 580-0166
ON BEHALF OF: White Pass & Yukon Corporation Limited, Rainbow Mountain Roadbuilders Ltd. and Others.

CRAWLER TRACTORS incl.: 1977 Cat D8K, 2 — Cat D8H-46A, Cat D9G w/Hyd 9A Twin tilts, 9D ripper, 1977 IHC TD 15C, 1976 IHC 500E LGP.
WHEEL LEADERS incl.: Cat 950, 1972 F.A. 645, 1972 J.D. 644A, 1974 J.D. 544B, Thomas 1200G, Thomas 700.
MOTOR GRADERS incl.: 1975 Cat 16G, 1971 Galion 1600, 1974 Champion D605, 1974 Champion 686, 1971 Champion 600, Cat 12-8T, Austin Western.
CRAWLER LOADERS incl.: A.C. HD12G, IHC TD6, J.C.450.
EXCAVATORS incl.: Hitachi UH14 (Pur. 1976), 1977 Hitachi UH14, 1975 Hitachi UH14, 1975 Warner & Swasey 211, 1972 Hopto 550, 1976 M.F. 450-S.
END DUMP incl.: 1978 Volvo BM860.
CRANES & DRAGLINES incl.: Manitowoc 65T Mobile, Linkbelt HC90, 25-Ton, Michigan T20 Mobile, 1977 (New) Hiab 650, A-W 5 Ton, Hansen 6,000-lb. Tard, 1977 Cascade C60 Truck crane 9650-lb. cap., American 375 Dragline.
DRILL RIGS incl.: (New) Traxxon T600 Mobile w/ G.D. PR123 Dritter, Chapman 995 Mobile w/ Atlas Copco 120 Dritter.
AIR TRACKS incl.: 3 (New) Ingersoll-Rand CM 350's.
LOADER BACKHOES incl.: 1978 Case 680E, 1976 Case 580C, 3 Case 580B (1973-1972), 1975 J.D. 510, 1972 M.F. 50A.
TRUCK TRACTORS incl.: 12 White Western Star (1976-1975), 9 White Freightliners (1975-1973), 3 1974 Kenworth 923's, 1976 IHC 1650 S/A.
SERVICE TRUCKS incl.: 2 1976 IHC 1710 S/A Flat decks, 2 1975 Ford 850's w/ Vans, Grove 100' Ladder truck.
LOG TRUCK incl.: 1973 Mack DM897SX T/A c/w P & P 40-Ton Trailer.
DUMP TRUCKS incl.: 2 1976 IHC Fleetstar 2050's T/A, 1973 Mack T/A, Ford 8000 T/A, 3 1971 IHC 1700 S/A.
TRAILERS 4 Trailmobile 24' T/A Pup trailers, 2 Columbia 35-Ton T/A Lowboys, 9 Columbia 45' Combination T/A Hiboys w/ 2200 Gal. Belly tanks, Fruehauf 100-Ton Lowboy, 5 Equipment trailers, 2 1976 Fruehauf T/A Container Chassis.
FORKLIFTS incl.: 1977 Toyota 6000-lb., 2 1974 Henley 4000-lb.
BOATS incl.: 1975 Montego 22' Cabin Cruiser, Trojan 26' Cruiser c/w Chrysler V8 engine.

APPROX. $300,000.00 VALUATION
OF NEW AND USED TRUCK PARTS TO FIT:
WHITE WESTERN STAR AND WHITE FREIGHTLINER TRUCKS
Consisting of: Cab assembly parts, Doors, Grills, Dash panels, Upholstery, Fuel Tanks (Aluminum & Steel) c/w Bracket up to 100-Gallon, Cross members, Bumper blocks, Motor mount brackets, Bell housing, Gauges, Lites, Electric Harness, Fuller Bearings & Overhead kits, rockwell overhead kits, New & rebuilt SSHD & SQHD bogies, Brake Rollers, Cams, Spiders, Drums, Shoes Lined & Unlined, Brake Linings, Wheel studs, CUMMINS DIESEL PARTS incl.: Gasket kits, Rocker boxes, Bearings, Injectors, Oil & water pumps, Bell housings, BRAKE PARTS incl.: Timkin, Eaton, Euclid Rollers, Drums, Shoes Lined & Unlined. AIR COMPONENTS incl.: Highway Valves, Relay Valves, Quick Release Valves, Hand Valves, Fittings & Liners, Etc. HORTON FAN PARTS incl.: Oil, Fuel & dry filters, Air cleaners. ELECTRICAL incl.: Lights, Signal stats, Heater motors. IHC motor truck & Scout parts. IHC Construction Equipment parts.
POWER UNITS, COMPRESSORS, TRACK VEHICLES, CAMP, COMPACTION, SERVICE TRUCKS, PICKUPS, AUTOMOBILES, WELDERS.

no.2
DATE: THURS., NOV. 8th, 1979—10:00 A.M.
PLACE: PRINCE GEORGE, BRITISH COLUMBIA.
SALE SITE: 2 miles south of Weigh Scales, Hwy. 97 South.
SITE PHONE: (604) 963-8262
EQUIPMENT FROM: W. F. Bradford Logging Ltd., Inwood Trucking Ltd. and Myray Enterprises Ltd.

CRAWLER TRACTORS incl.: 1977 IHC TD25C, 1974 IHC TD25C, 1973 Cat D8H, 2 Cat D7F, 3 Cat D6C, 1971 F.A. HD16, IHC TD20, 1974 IHC TD15.
WHEEL LOADERS incl.: 2 1977 Cat 966C's, 1976 Cat 950, 1972 Cat 950, 2 1977 Timberjack 2500's, 3 1974 Hough 80's, 1970 Hough 65C, 1974 Timberjack 2500.
EXCAVATORS incl.: 1974 Drott 80R Cruz-Air, 2 Drott 40 Cruz-Air, 1975 Warner-Swasey 211, 1974 Drott 40 BEC.
CRAWLER LOADERS incl.: 1974 IHC 175C, Cat #6.
HYDRO-AX: 1976 Hydro-AX w/ Flail, 1977 Flail to fit 666B Skidder.
SKIDDERS incl.: 1977 EMC CA210, 5 Cat 518 Line (1976-1975), 1974 Clark 668, 2 Clark 667 Grapple (1976-1975), 1972 Clark 666 Line, Timberjack 550 Grapple (Pur. 1979), Timberjack 550 Line, 1977 Timberjack 450 Line, Timberjack 330 Line, 1974 J.D. 740 G Grapple, 1973 J.D. 740 Line, 1973 J.D. 740G Grapple, 1977 J.D. 640 Line, 5 Timberjack 404 Line (1975-1969).
LOGGING EQUIPMENT incl.: 2 Drott 40 BLCW (1975-1973), 4 W.M. Shears.
LOG TRUCKS AND TRAILERS incl.: 2 White Western Star T/A's (1978-1976), 1976 K.W. W900 T/A, 4 Kenworth LW924's T/A (1977-1974), 5 20-Ton Log Trailers, 1972 White Western Star T/A.
TRUCK TRACTORS incl.: 8 Kenworth W924 T/A's (1977-1968), 1976 K.W. W900, 2 K.W. K123's, 1974 Mack R700L, 1973 IHC 4300.
CRANE TRUCKS incl.: 1974 K.W. W924 w/ SKB 17,000-lb. picker, 1975 Ford 600 S/A w/ Foco Model 303, 1972 IHC S/A w/ Scott 10,000-lb. crane.
DUMP TRUCKS incl.: 2 Kenworth T/A's to 1976, White Western Star, 1973 Ford Louisville 8000.
SNOW EQUIPMENT incl.: Kenworth LW924 w/ King Seagrave 16' sander box, 1973 Dodge 800 S/A w/ Plow, Sander attachment, Snow plow.
TRAILERS incl.: 1971 Columbia 40-Ton T/A Lowboy, Fruehauf 40-Ton T/A Lowboy, 1976 Fruehauf 45' T/A Hiboy, Alpine 45' T/A Hiboy, Columbia 40' T/A Hiboy, 3 1974 Columbia Tri-axle chip vans.
BATCH PLANT: Western Model SNDL Scale, 15,000-lb. Capacity.
CAMP incl.: Kitchen for 30-man crew, 1977 Monark 12x68 House Trailer, Embassy 12x64 House Trailer, Fabco 10x24 Wellsite.
PICKUPS incl.: 1-Tons, ¾-Tons (4x4), Crewcabs, ½-Tons.
FARM EQUIPMENT incl.: 1978 Massey-Ferguson 240 w/ F.E. Loader, 3-Point Hitch, Hyd's, PTO.
LOADER/BACKHOES, COMPACTION, SERVICE TRUCKS, MECHANIC'S TRUCKS, FORKLIFTS, WELDERS, BUSES, MOTOR HOME: 1975 Bendix 25' Self-Contained.

LATE ADDITIONS

1978 Cat 966C WHEEL LOADER s/n 30K2853 c/w Weldco 25 Grapple, ROPS cab, 23.5x25xTs Deep lug tires.
1978 Cat D6D CRAWLER TRACTOR s/n 4x1582 c/w Hyd 6A dozer w/ twin tilt cyl's, ROPS screened canopy, Carco F50 P.S. Free spool winch, 3rd valve, diverter valve w/ hoses to front.
2 1977 Cat 518 LINE SKIDDERS s/n's 94U379 & 94U354.
1977 Q.M. 28" TREE SHEAR.
1978 White Western Star T/A LOG TRUCK w/ Arctic LT20 LOG TRAILER.
1977 White Western Star T/A LOG TRUCK w/ Arctic LT20 T/A LOG TRAILER.
4-Yard bucket to fit Cat 966C. Weldco Brush Rke to fit Cat D8.
1974 Drott 80R Cruz-Air HYDRAULIC EXCAVATOR.
1972 IHC CARGOSTAR 1910 S/A CRANE TRUCK w/ Scott 10,000-lb. crane.
1971 Dodge 400 S/A SERVICE TRUCK.
1973 Kenworth Lil Hustler T/A CAB & CHASSIS.
1972 White Western Star T/A LOG TRUCK.
1971 GMC 6000 T/A TRACTOR, TOWMOTOR 4,000-lb. FORKLIFT.
1975 Bendix 25' Self-Contained MOTOR HOME.
1974 Ford Maverick 4-dr. AUTOMOBILE.
Kato 15 K.W. Generator, Lincoln 300 AMP Welder, Dewalt 15" Radial arm saw.

auction calendar

NOVEMBER 6th, 1979—SURREY, BRITISH COLUMBIA.
NOVEMBER 8th, 1979—PRINCE GEORGE, B.C.
DECEMBER 4th—TORONTO, ONTARIO.
****DECEMBER 6th—KAMLOOPS, BRITISH COLUMBIA**
****Note Date Change.**

Write or phone for FREE Brochure.

RITCHIE BROS. Auctioneers
B.C. Dealers Licence No. D01076A
HEAD OFFICE:
9200 BRIDGEPORT ROAD, RICHMOND, B.C. V6X 1S1
TELEPHONE (604) 273-7564 TELEX 04-355580

Federalists see handle in PQ line

By FRANK MACKEY

QUEBEC (CP) — There is at once more and less than meets the eye in the Quebec government's white paper on sovereignty-association tabled this week by Premier Rene Levesque.

As far as the substance of sovereignty-association is concerned, it seems hard to extract from the document any more than a formal commitment to this goal and an invitation to all and sundry to help in its definition.

Prime Minister Joe Clark, however, made it clear Friday that he's not prepared to discuss the document.

"WE HAVE NO INTENTION of discussing the basic position of the Quebec government because it is an unacceptable position," Clark said.

At the same time, Clark said the fact that the Quebec government, and not just the Parti Quebecois, has formally committed itself to the policy of sovereignty-association signals a major change in the significance of the referendum debate.

It certainly seems that by formal commitment to this line in a statement of policy, the Quebec government has given the federalists a handle to seriously question its legitimacy if the policy fails to get majority support in next spring's referendum.

BUT THE WHITE PAPER, entitled *Quebec-Canada: A New Deal*, is based on the assumption that the referendum answer will be yes and, to some extent, on the assumption the Parti Quebecois government will last forever.

Thus, Levesque told a news conference on Thursday that except for a few loose threads concerning the repatriation of legislative and taxing powers to Quebec and the fabric of the Quebec-Canada economic partnership, it should take about two years "from the start of negotiations in good faith, based on a clear mandate," to settle the new deal.

But since, sovereignty-association won't be accomplished overnight, one can presume that the "start of negotiations in good faith" would not come the morning after the referendum. Levesque's two years would likely stretch into more.

"ONCE AGREEMENTS have been reached with the rest of Canada, the Quebec government firmly commits itself to submitting them to the National Assembly for approval," the white paper says.

But this commitment becomes less than firm when one considers it is unlikely that such agreements would be ready before that next Quebec election — 1981 at the latest — and the government now making the promise cannot be sure that it will be there to fulfill them.

In proposing details of the Quebec-Canada association, the authors of the white paper seem quite conscious that they remain hypothetical voters in the referendum and also to the give-and-take of any eventual negotiations, should they get that far.

"IF OTHER FORMULAS are equally possible, the following system can nevertheless be imagined," the document suggests in presenting the hypothesis of a monetary system regulated by a joint monetary authority and two central banks.

That hardly sounds like a solid proposal.

Similarly, the white paper suggests that a community council made up of an equal number of ministers delegated by Quebec and Canada be the body entrusted with applying the treaty of association to be signed by the two partners.

BUT QUEBEC WOULD not be averse to discussing the possibility of instead setting up a parliament consisting of members delegated from the Quebec and Canadian parliaments.

What about the idea of a joint parliament whose members would be directly elected by the people? "No," Levesque said at a news conference but he qualified that by saying: "Not in the present state of things as we foresee the future."

There would be a Quebec passport although it's always possible that there would be a common passport if agreement can be reached with Canada, the white paper says.

QUEBEC WOULD SUBSCRIBE to the international treaties to which Canada is a signatory, although Quebec might withdraw from those treaties "should the occasion arise."

Quebec would respect the Canada-U.S. agreement concerning the St. Lawrence Seaway but it would "negotiate with the U.S. and Canada for a less discriminatory tariff for use of the Seaway."

Clark wooing Quebecers

OTTAWA (CP) — Prime Minister Clark told angry and impatient Liberals Friday that Quebecers will not be persuaded to reject sovereignty-association by the missionary-like rhetoric and rigid federalism Pierre Trudeau fed them for 11 years.

Clark said the position paper on sovereignty-association released Thursday by the Quebec government is "totally unacceptable" and incompatible with the federalism he wants to renew.

The prime minister vowed to lead a crusade supporting federalism in the next few months, not by stumping Quebec with fiery speeches but by quietly negotiating deals with the province to make its residents more comfortable in Confederation.

"There is a very real danger that the participation by the federal government (in the campaign) . . . could be seen as an interference that would be counter-productive to the federal cause," Clark said at his weekly news conference earlier Friday.

Later in the Commons, amid repeated applause from the Conservative benches and rumblings of discontent from the Liberals, Clark declared:

"Quebecers don't want a missionary leader to come before them to make vague promises. We intend to give leadership by acting, not simply by rhetoric."

He referred to recent agreements giving the provinces more control over lotteries and offshore resources as examples of how the Progressive Conservative government would be quietly convincing Quebecers to reject sovereignty-association. Other agreements ending federal-provincial friction would be negotiated both before and after the referendum.

But the Liberals and Ed Broadbent, New Democratic Party leader, said this was not enough.

Rod Blaker (L — Lachine) said indignantly that it is mind-boggling that Clark should think "the threat of separation has something to do with lotteries."

Quebec Liberal Leader Claude Ryan, as head of the federalist forces in the referendum, has endorsed Clark's promise to campaign only discreetly and not become involved in the pro-federalist umbrella committee.

Clark: No rejection pressure —CP

Bedroom rights? No way — Mair

VANCOUVER (CP) — Quebec's proposals for sovereignty-association sound like "a request for divorce with bedroom privileges," British Columbia Environment Minister Rafe Mair told the Social Credit party convention Friday.

The proposal ran contrary to everything B.C. and Canada stood for, said Mair, chairman of B. C.'s constitutional committee.

"We feel that negotiations are ongoing now," Mair said. "I've been part of them now for about three years, negotiating with the other provinces and the federal government for a better deal for B.C. as a province and a region."

Shun complex—Levesque

QUEBEC (PC) — Premier Rene Levesque says federalists are counting on Quebecers' traditional "inferiority complex" to defeat next spring's referendum on Quebec independence.

"They will try to play on this fundamental fragility in the psychology of Quebecers," Levesque told about 250 student supporters at Laval University on Friday.

Politicians like Joe Clark, Pierre Trudeau and Claude Ryan will play on this long-standing sense of inferiority which Quebecers are only now getting over, he said.

"We're as good as the others, not better, but we're better placed for deciding our own future," he said.

Levesque told students at a meeting organized by the Student Movement for a Yes Vote (Mouvement Etudiant pour le Oui) not to trust the utterings of other Canadian politicians on the question of negotiating sovereignty-association.

Some premiers may say they would never negotiate sovereignty-association, but politicians often say "never" then learn to eat their words. It was simply classic political behavior, Levesque said.

As for Prime Minister Clark's view that the PQ white paper on sovereignty-association was unacceptable, Levesque said the reaction is normal, foreseeable and par for the course."

The premier compared Clark to the late British prime minister Winston Churchill who once said that he had not been elected to oversee the liquidation of the British Empire.

"I suppose Mr. Clark doesn't feel he was elected to liquidate the federal system," Levesque said.

Levesque chose a friendly gathering to make his first public appearance since unveiling his white paper on sovereignty-association Thursday.

The students, from junior colleges in the Quebec City area as well as the university, applauded frequently and gathered around the premier for autographs after the hour-long session.

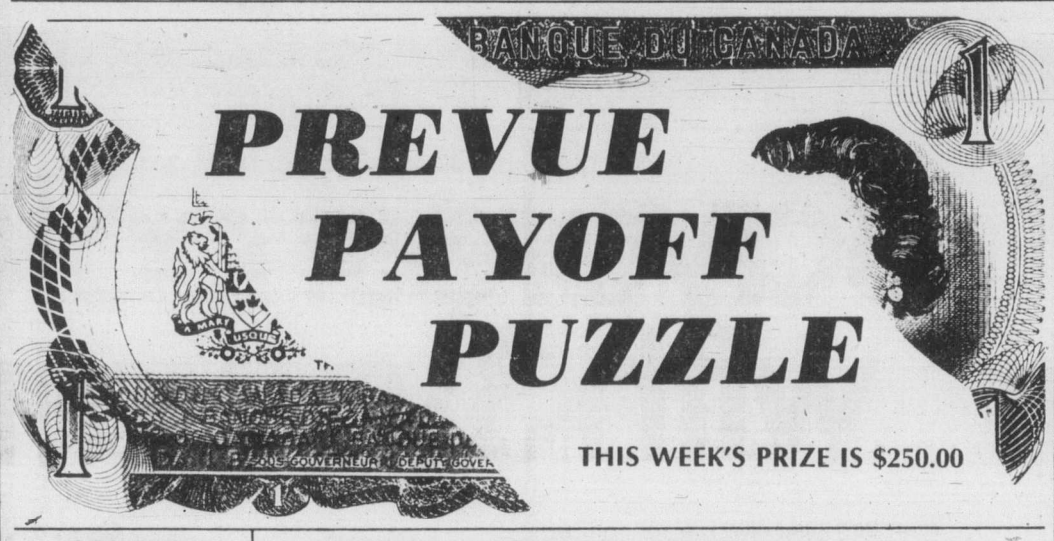

CONTEST RULES

1. Solve the Prevue Payoff Puzzle by filling in the missing letters to make the words that you think best fit the clues. To do this read each clue carefully.
2. Check the word list. It has all the correct answers plus some you will have to eliminate.
3. You need not be a subscriber to this newspaper in order to enter. You may submit as many entries as you wish on the entry blank printed in this newspaper or exact-sized, clear, hand-drawn facsimiles of the printed entry blank. NO MECHANICALLY PRODUCED, PRINTED, MIMEOGRAPHED, etc. copies of the entry blank will be accepted. Each entry must contain the contestant's name, address and phone number or it will not be accepted.
4. Anyone is eligible to enter this contest except employees (and members of their families) of Victoria Press Ltd.
5. All entries MUST be mailed and bear a postmark. The paper is not responsible for entries lost or delayed in the mail. Entries for each week's contest not received for judging by 12 noon the following Wednesday are not eligible.
6. To qualify you must write your answer to one of the clues on the outside of the envelope. See coupon for instructions.
7. Prevue will award the current prize to the contestant who sends in an all correct solution. If more than one all correct solution is received the prize money will be shared equally. If no all correct solution is received, $50 will be added to the following week's prize.
8. There is only one correct solution to each puzzle and only the correct answer can win. The decision of the judges is final and all contestants agree to abide by the judges decision. All entries become the property of Prevue. Only one prize will be awarded to a family unit.
9. Everyone has the same opportunity to win for EVERY QUALIFIED ENTRY WILL BE CHECKED and the winner announced. No claiming is necessary.
10. Entries must be mailed to Prevue Payoff Puzzle, Victoria Press Ltd., Box 300, Victoria, B.C. V8W 2N4. One entry per envelope.
11. Prevue reserves the right to correct any typographical errors which may appear during the puzzle game.
12. Puzzle clues may be abbreviated and such words as AN, THE and A omitted.

PREVUE PAYOFF PUZZLE is the intriguing word puzzle game the whole family will enjoy and have an opportunity to win a big cash award every week! THIS CROSSWORD is not a draw. It tests your knowledge of words and pays off for EVERY correct solution. All you have to do is complete each of the words in a criss-cross format. Clues are provided . . . even a work list which has all the correct answers, plus some you'll have to eliminate. But there are no trick words or guessing . . . careful thought will make you a winner! So start and play today!

PLEASE NOTE: EACH ENTRY MUST BE IN A SEPARATE ENVELOPE

CLUES ACROSS

4. Where a — is concerned, there may be no electricity.
7. It's disappointing if good — fails to last as long as could reasonably have been expected.
9. Obviously they shouldn't be too tight.
10. It may, of course, be a dirty one.
13. A swashbuckling soldier of fortune is hardly the type to want to — in bed.
14. If you — a man as a serious rival, you aren't particularly disposed to see him do well.
15. A nurse who — for a patient would hardly just tell him straight out.
17. Product of a hen.
19. Well-known feminine name.
22. Some are more useful for one purpose, some for another.
23. Diminutive human.
24. To — angrily at a waitress who has spilt some soup is only likely to upset her.
25. They are ornamental rather than strictly necessary.

CLUES DOWN

1. Such persons may well sink into worse and worse circumstances.
2. Stored under proper conditions, a — of dynamite should be perfectly safe.
3. One of the lower limbs.
5. Items of headgear.
6. A man — his weakness for drink is evidently unable to **give up** liquor.
8. Fresh, not cooked.
11. The realization that he's — improving must mean something to a keen athlete.
12. It would seem absurd for an animal lover to forget the name of his —!
15. Business organization.
16. For climbing.
18. In war, certain attacks have led to men being —.
20. —discouraged by their inability to get parts, young actors may contemplate alternative careers.
21. Give out hands at cards.

WORD LIST

BADLY	FELT	HATS	SADLY
BLARE	FIRM	IDA	SHACK
CURBING	FRILLS	LADDER	SHOCK
CURSING	GAITERS	LEATHER	STACK
DEAL	GARTERS	LEG	STICK
DEPRAVED	GASHED	LIE	STOCK
DEPRIVED	GASSED	MIDGET	TRICK
DIE	GLARE	PAST	TRILLS
EGG	GRAPES	PET	TRUCK
FAST	GRAPHS	RATE	VET
FELL	HATE	RAW	WEATHER

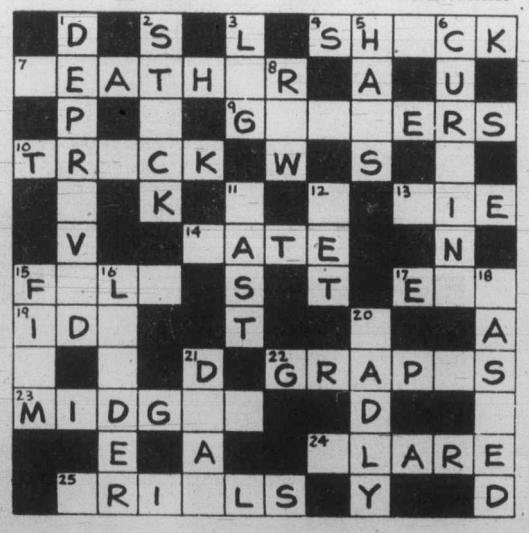

MAIL TO

PREVUE PAYOFF PUZZLE
VICTORIA PRESS LTD.
BOX 300,
VICTORIA, B.C.
V8W 2N4

IMPORTANT
TO QUALIFY WRITE YOUR
ANSWER TO "1 DOWN"
ON THE OUTSIDE OF
YOUR ENVELOPE

NAME .....

ADDRESS .....

.....

..... PHONE .....

No registered letters, or letters without the required 17 cents postage will be accepted for judging in this contest.

PAYOFF PUZZLE

Correct Answers to Last Week's Puzzle

CLUES ACROSS

4. GRIME not crime. Crime in general is combated (hardly eradicated) by a great variety of means than the clue's phrase "a certain choice" suggests.
7. FICTION not diction. One **allows license** to novelists, etc. (whose FICTION one is entitled to criticize), but one simply expects or thinks nothing of the oddities of people's diction.
9. SPORT not spurt. A spurt is **itself** a sudden effort, rather than that "in which" a sudden strain can **occur.** "SPORT" tends to **embrace** spurt, anyway.
11. HAM not jam. The clue's concern with tastiness links up with something savory, in the manner of HAM, rather than sweet.
13. DOOM not boom. In usage, "imminent" is applied to unpleasant occurrences rather than welcome happenings.
14. VIM not aim. Such a person doesn't so much require an aim, as such, as the **ability** to aim accurately. A degree of VIM, or energy is needed, of course.
15. CAN not cap or car. The idea of opening a CAN is perfectly apt. A cap (snap-on cover) is the sort of thing one wants to get **off,** rather than "open" in itself. Against car, it's more a question of getting a car **door** open.
17. HUT not hat. The idea of withstanding bilizzards links up better with a HUT.A hat is suitable or unsuitable for the **cold,** say.
24. POLICE not polite. You have a "reasonable" entitlement to "expect" courtesy from the POLICE. Polite men simply **are** courteous ones.

CLUES DOWN

1. MISPLACED not displaced. Where there is a proper place for everything, nothing should ever be MISPLACED; but that is not to say that nothing should ever by displaced or moved at all.
2. STORY not storm. "Storm" is the sort of word applied to a brief violent outburst, rather than to a long history in some matter.
3. JOG not job. JOB links up more convincingly with the clue's hint that here is a boy who **needs** prodding into action in one way or another. There is nothing characteristically stimulating in being given a job.
6. MEDDLING not muddling. Muddling is simply incompetence, perhaps in one's own affairs. MEDDLING in things one shouldn't is more typically "the sort of thing that causes resentment" in others.
10. MOST not post. The clue is a reasonable generalization, as applied to MOST. Why single out post offices specifically?
12. MARINES not mariner. The MARINES are connected with naval "warfare" from "way back." The mariner is bound up with all naval or shipping activity from the very beginning.
19. ALIKE not alive. "ALIKE" adds a certain point to the clue, in reflecting the sad fact that not all can be cured. To specify "alive" is comparatively empty.
22. ROSE not nose. "Perfume" (rather than simply smell as a general concept) links up more especially with ROSE.

Let us make Your Life Easier

LIVING ROOM SUITE
2-Pce. Pit Groups $799.00

2-Pce. Modern Sofa and Chair
2 colours. Our reg. price $499.95. NOW $399.95

COLONIAL SOFA
1 only. Reg. $562.00. NOW $399.95

from

ISLAND FURNITURE MART LTD.

WE HAVE THE KEY TO GREATER SAVINGS

2513 BEACON AVE.
SIDNEY
656-3724

11-2

"Use our SPECIAL NO CHARGE LAYAWAY PLAN"

Leader emerges in last-day check

Official identification of Stan Bell's 18.2-pound coho taken in Cowichan Bay Sunday, the last day of the 1979 Silver Anniversary King Fisherman Contest has now been received.

It was verified as a coho by Cowichan biologist Rick Axford.

Unless a new leader emerges from entries still in the mail, Bell, of Honeymoon Bay, will win his fourth major trophy in the King Fisherman Contest.

In 1974 he won the coho trophy with a 20.7-pound coho from San Juan Bay caught one week before the contest ended; also in 1974 he won the river trout trophy with a 16.6-pound steelhead from Harris Creek; and in 1975 he caught a 19.10-pound coho in the Nitinat River on the last weekend of the King Fisherman Contest to win the coho trophy for that year.

Weigh-in stations and anglers are reminded the contest is now over and all entries must be received at the *Colonist* office by Monday morning or they may not be included in the hidden weight draws and trophy and crest awards.

Stan Bell with contest-leading coho

Latest entries received:

SPRING (CHINOOK)

Schooner Cove Marina
Les Vivian; 5.1, Winchelsea Island, spoon.

COHO

Mino Mansion
Evelyn Davies; 11.0, 7.0, Otter Point, green hootchie, minnow.
Jumbo Davies; 7.8, 10.4, Otter Point, green Radiant Squirt, minnow.

Colonist
Wally Fenske; 13.8, Bamberton, hootchie.

Maple Bay Marina
Don Senner, Cobble Hill; 8.10, Sansum Narrows, silver hootchie.

Schooner Cove Marina
Wende Hinkelman, Comox; 12.0, Gerald Island, Krippled K.
R. Jenkyn, Nanoose Bay; 9.4, 7.4, Winchelsea Island, minnow, Minnow Teaser.

LAKE TROUT

Ben's Marina
Gilles Gaudreau, Youbou; 3.8, Cowichan Lake, worm.

Royal Oak Automotive
Tom Mitchell; 2.4, Elk Lake, Flatfish.

Labor groups aid air radio strike

VANCOUVER (CP) — The Public Service Alliance of Canada met Friday with the British Columbia Federation of Labor in a bid to get help from other union affiliates to mount an effective strike by air radio operators.

Bev Sherman, a PSAC regional spokesman, said that picketing by operators had already begun in four or five locations.

The meeting with the federation was set up after a new negotiating session broke down. The union complained that a new Treasury Board offer amounted to less than a conciliation board recommendation already rejected by operators.

Treasury Board president Sinclair Stevens said the government was offering a 7.79-per-cent wage increase in the first year and 7.13 per cent in the second year.

The operators had gone back to work Tuesday in a show of good faith. They started walking off the job again after talks failed.

Sherman said operators have staged complete walkouts at most B.C. stations, while at others they are monitoring distress frequencies only.

He said the major problem for the union is that the ministry of transport and major airlines have combined to use their staffs to do the operators' work.

NOTICE OF POLL

The Corporation of the District of Central Saanich

PUBLIC NOTICE is hereby given to the electors of the Municipality of Central Saanich that a poll has become necessary at the election now pending, and that I have granted such poll, and further, that the persons duly nominated as candidates at the said election, for whom votes will be received, are:

Surname	Other Names	Whether for Alderman or School Trustee	Term of Office	Residential Address	Occupation
ARNAUD,	Ellen Caroline Ruth	Alderman	Two Years	6509 Rodolph Road	Co-Ordinator Homemaker Services
GAIT,	Edward Ralph	Alderman	Two Years	7065 Silverdale Rd.	Businessman
KING,	Leona Beatrice	Alderman	Two Years	765 Harding Lane	Housewife
LAZARZ,	Percival Peter	Alderman	Two Years	1789 Cultra Avenue	Fur Farmer
SHARPE,	John Richard	Alderman	Two Years	1774 Prosser Road	Draftsman
WARING,	Francis Edward	Alderman	Two Years	7206 Babington Lane	Business Manager
GALBRAITH,	Esther Ellen	School Trustee	Two Years	6485 West Saanich Rd.	Housewife
PRETO,	Vittorio Annibale Giuseppe	School Trustee	Two Years	6393 West Saanich Rd.	Geologist

SUCH POLL will be opened at the Municipal Hall, 1903 Mt. Newton Cross Road; the Brentwood Elementary School, 7085 Wallace Drive; and the Keating Elementary School, 6843 Central Saanich Road, between the hours of 8:00 o'clock in the forenoon, and 8:00 o'clock in the afternoon on Saturday, November 17, 1979. An Advance Poll will be opened in the Municipal Hall between the hours of 8:00 o'clock in the forenoon and 6:00 o'clock in the afternoon on November 15 and November 16, 1979 respectively, of which every person is hereby required to take notice and govern him/herself accordingly.

GIVEN UNDER MY HAND THIS 29th day of October, 1979.
F.B. DURRAND, Returning Officer

'Rigging' probed

PRINCE GEORGE(CP) — Several bulk plants and heating oil firms have been served with subpoenas to appear at Combines Investigation Branch hearings in this central British Columbia city next week.

Don Mercer, a senior combines officer, said Friday the hearings would look into a possible conspiracy to fix heating oil prices. The Restrictive Trade Practices Commission ordered the hearings, which will be open to the public.

Combines investigators inspected company files here three weeks ago.

The subpoenas ask company representatives to bring all information concerning contracts with oil companies and lists of their customers. No pricing information has been requested.

ROCKWELL
Parts and Accessories
ISLAND MACHINERY LTD.
617 Chatham St.
385-5500

THE CORPORATION OF THE DISTRICT OF OAK BAY

BY-LAW NO. 3312

A By-law to dedicate certain municipal land for park purposes

WHEREAS The Corporation of the District of Oak Bay has acquired certain lands for park purposes;

AND WHEREAS the Municipal Council of The Corporation of the District of Oak Bay is empowered under Sec. 468(1) of the Municipal Act, R.S.B.C. 1960, with the assent of the electors, to dedicate for any public purposes, real property of more than one acre, owned by the Municipality;

NOW THEREFORE the Municipal Council of The Corporation of the District of Oak Bay (hereinafter called "the Corporation"), in open meeting assembled, enacts as follows:

1. The Corporation shall establish and dedicate for park purposes, those lands in the Municipality of Oak Bay, British Columbia, more particularly known and described as follows:

   (a) **Anderson Hill Park** (6.297 acres, more or less).
   Lots 21 and 22, Section 22, Victoria District, Plan 1062, except that part of Lot 21 included within boundaries of Plan 27916.
   Lots 24, 25, 26 and 27, Sec. 22, Vict. Dist., Plan 1403.

   (b) **Carnarvon Park** (9.81 acres, more or less).
   Lots 41 to 70, Section 28, Victoria District, Plan 9341.

   (c) **Mary Tod Island** (5 acres, more or less).
   Section 105, (Mary Tod Island) Victoria District.

   (d) **Walbran Park** (4.92 acres, more or less).
   Lots "K", "L", and "M", Block 2, Sections 22, 46, and 47, Victoria District, Plan 1087 EXCEPT Lots "K1", "L1", Block 2, Sections 22, 46, and 47, Victoria District of said Plan and EXCEPT parts of Lots "M1", and "M2", Block 2, Sections 46 and 47, Victoria District, Plan 1087 containing three hundredths (.03) of an acre more or less shown coloured red on plan deposited under No. 62659-1 Lot 1, Section 46, Victoria District, Plan 874.

   (e) **Willows Park** (2.92 acres, more or less).
   Lot 2, Sections 2 and 61, Victoria District, Plan 11985.

   (f) **Windsor Park** (10.65 acres, more or less).
   Parts of Section 23, Victoria District, and being that part formerly known at St. Henry Street lying between Blocks "O" and "N" and that part formerly known as St. Denis Street lying between Blocks "N" and "M" closed by Order-In-Council (D.F. 433661 as shown on Plan 368). Blocks "M", "N", and "O", Section 23, Victoria District, Plan 368 EXCEPT Parcel "A" (DD 520561) of Block "M", Section 23, Victoria District, Plan 368 thereof. Lot "M", Section 23, Victoria District, Plan 368, EXCEPT parcel "A" (DD 520561) thereof.

2. This By-law may be cited as the "PARKS DEDICATION BY-LAW, 1979".

READ a first, second and third time by the Municipal Council on October 29, 1979. RECONSIDERED, ADOPTED AND FINALLY PASSED by the Municipal Council on

Mayor — Municipal Clerk
Sealed with the Seal of
The Corporation of the
District of Oak Bay

TAKE NOTICE that the above is a true copy of the By-law upon which the vote of the electors of the Municipality will be taken at the MUNICIPAL HALL, 2167 Oak Bay Avenue, UPLANDS ELEMENTARY SCHOOL, Henderson Road, OAK BAY SENIOR SECONDARY SCHOOL, Cranmore Road and MONTEREY ELEMENTARY SCHOOL, Monterey Avenue, Oak Bay, on Saturday, the 17th day of November, 1979, between the hours of 8:00 a.m. and 5 p.m. and an ADVANCED POLL will be opened at the MUNICIPAL HALL ONLY, between the hours of 8:30 a.m. and 5 p.m. on each of the two days immmediately preceding the day of the poll (November 15th and 16th), and that I. B. Forster has been appointed Returning Officer for the purpose of taking and recording the vote of the electors.

Dated at Oak Bay, this 1st day of November, 1979.
J. R. Craven,
Municipal Clerk

The only persons permitted to vote at the Advanced Poll are those who, being duly qualified electors, sign a statement that they expect to be absent from the Municipality on Polling Day, or they are, for reasons of conscience, prevented from voting on Polling Day, or through circumstances beyond their control they will not be able to attend the poll on Polling Day.

the Bay

Our Company-wide Bestseller...

Baycrest colour TV with 3 yr. warranty.*

Every Bestseller offer is of recognized Hudson's Bay quality...and fabulous value to our customers. Available at or through any one of our Bay stores coast to coast. But...Bestseller prices run for three days only, and early shopping is advised. Charge it to your Bay Account today!

Baycrest 14" colour TV with remote control.

$549

Baycrest is more than a name—it's a promise. And our Best-Seller colour TV promises you the security of a **full 3-year warranty** on parts and labour, including the picture tube. It also promises you new levels of viewing performance and convenience—with a cordless remote control and full mid-band capability. See it today at your nearest Bay Store. But don't delay... this special sale offer is for 3 days only!

- Baycrest 14" portable colour TV, with cordless remote control for channel selection, volume, muting and on-off.
- Lighted touch-sensitive, random-choice channel selections • Earphone jack.
- Automatic Fine Tuning
- 100% solid-state chassis
- Slotted-mask, in-line gun 90° picture tube.
- Walnut woodgrain finish on sturdy moulded cabinet.

* Full three year parts and labour carry-in warranty.

Sale $549

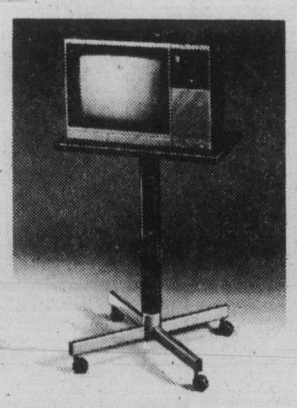

TV stand: Sturdy, steady contemporary design. Our Regular $49.95
Sale $44.99

...more than a name a promise.

Quality Tested Promotion Quality

Home Entertainment, Downtown Vancouver (fourth) and at or through all Bay stores

Bay people show it...with your Bay Charge, Chargex or Master Charge!

Hudson's Bay Company

Island
109 Ingram Street
Duncan

The Daily Colonist.

Cloudy, high 10
Weather Details on Page 2

Vancouver Island's leading newspaper since 1858

No. 273 — 121st Year | Victoria, British Columbia, Saturday, November 3, 1979 | *** | 20¢ Daily, 30¢ Sunday

Not a colony BENNETT DECLARES Resources ours

By JIM HUME
Colonist reporter

VANCOUVER — B.C. is no longer prepared to be a colony for the rest of Canada, Premier Bennett told delegates to the Social Credit convention here Friday.

In his toughest speech in a year, the premier said the time had come for B.C. and other western provinces to challenge the eastern Canadian power structure in the struggle for the ownership of natural resources.

"As Canadians we will be fair," he said. "But it is not Ontario's God-given right to be four times larger (in population) than British Columbia and there is no reason why we should act any longer as a colony for the rest of Canada."

The premier told the cheering audience of party faithful that with the resources of the West finally being recognized by eastern Canadian interests and the rest of the world, "this province is now standing on the threshold of greatness with the acceptable energy resources on which to build" and opportunities for investment never seen before.

He made it clear that while B.C. would welcome investment from anywhere in Canada, or the rest of the world, bottom-line control would remain in the province.

He said there was recognition throughout the world "and the country that there is a shifting balance and the resources of the west are finally being recognized for their true value."

At the provincial level he said the government was prepared to build roads, bridges and rail lines where economically feasible to tap natural resource riches. But he left no doubt that he expected the private sector to play its part by processing many of those natural resources in B.C.

"Energy is the cornerstone," he said. "And the energy-hungry nations now realize that they can no longer purchase our raw materials for smelting and refining in their own land. We want them, and they accept this, to build smelters, refineries and other processing plants here."

Touching all bases during his speech, the premier once again accepted total responsibility for the "play dirty" election campaign scandal.

"As the leader of this party, as an MLA, as the premier, I must accept that responsibility," he said. "I believe, I think we all believe, in honesty, fair play and decency."

But he appealed to the

Page 2—Independence

Socreds support review of ethics

Colonist staff

VANCOUVER — After hectic debate Friday 1,250 Social Credit delegates voted about four to one in favor of establishing a committee to review the ethics of the party and to give the party's board of directors the power to act against those who violate the code.

Just what power the directors needed or will wield in the future was never explained.

But the passing of the resolution, ostensibly to "show the public that we are not afraid to reaffirm our principles" appeared to appease the party hawks demanding official action on the "play-dirty" election scandal which has plagued the government for the past several weeks.

Significantly, the resolution came minutes after Premier Bennett had, country preacher style, appealed to the delegates not to seek revenge for past sins but rather to view the frailties of party workers with "compassion and humanity."

The first official day of the annual Socred convention started with what is now the usual four-piece Dixieland jazz band welcoming delegates as they registered. In a rare display of courage (or unconcern) the band played: "I'm gonna sit right down and write myself a letter and make believe it came from you."

The band leader later admitted that what he thought funny at the time may not have been a good idea.

But if anyone was hurt they didn't let it show.

Friday was an upbeat day with the premier moving through crowds of delegates to shake hands, show the

Page 2—Ethics

—AP

Happy Paris police show off bullet-ridden car in which super-criminal died

Feds moving in court to get radio-ops back

● B.C. labor moves to back operators. Page 48

OTTAWA (CP) — The government is seeking a back-to-work injunction covering about half the striking airport and marine operators across the country, Treasury Board President Sinclair Stevens said Friday.

The injunction, sought "because the safety and security of the public is at stake," would apply to 651 of 1,154 operators.

The 651 are designated under the Public Service Staff Relations Act during a strike to perform services considered essential to the safety and security of the public.

A Stevens' aide said the injunction application would be heard Monday morning in Federal Court.

Meanwhile Friday, B.C. Transport Minister Alex Fraser said he has sent a telegram to his federal counterpart, Don Mazankowski, asking for prompt action to end the dispute.

Fraser said the strikes have shut down about 70 per cent of the federally-operated airports in the province.

The operators are responsible for flight planning, weather and navigation aids and operations in control towers when controllers are off duty.

Stevens made the announcement in a news release several hours after the transport department warned pilots of possible aviation danger and advised them to carry extra fuel. The national strike began 11 days ago after more than two months of legal sporadic rotating strikes.

Meantime, union and government spokesmen said the government is losing thousands of dollars daily from airlines which normally would be paying for the radio operator services that have been withdrawn.

In a news statement, Mazankowski said that in the event of an emergency in the air, pilots might not be able to call for help since so many flight service radio stations were shut down.

"A compromise in aviation safety could occur therefore and air carriers are exercising extreme caution to prevent this possibility," he said.

Major airports with air control towers remained virtually unaffected by the strike.

Meantime, George Baker (L — Gander-Twillingate) claimed the government probably makes enough revenue from the year-long fees to cover the wage increase the operators seek.

Cars banned from heart of Rome

ROME (Reuter) — The centre of Rome, where some of the worst traffic jams in Europe occur, will be closed indefinitely to private cars beginning Monday in an effort to lessen pollution.

Only buses, taxis and authorized vehicles will be allowed and many streets are intended to become pedestrian walkways.

Ozone layer's destruction accelerating

WASHINGTON (Reuter) — Earth's protective ozone layer, which blocks out much of the sun's cancer-causing ultraviolet radiation, is being destroyed more quickly than expected, a U.S. government study shows.

A reduction in the ozone layer is certain to lead to a substantial increase in skin cancer.

The three-year study by the U.S. Academy of Sciences said that at current levels fluorocarbons, used in everything from hair spray aerosols to air conditioning, would destroy about 16 per cent of the ozone layer by the turn of the century.

A copy of the findings of the study, which have not yet been published, was obtained by Reuter from sources at the Enviromental Protection Agency, which commissioned it.

Skin cancer rates increase by four per cent for every one per cent reduction in the ozone layer.

EPA sources said that unless steps were taken to slow their use, it was possible that the worldwide use of fluorocarbons could increase by five to seven per cent annually during the next 20 years.

This could bring about an increase in skin cancer rates by more than 200 per cent by the year 2000.

The U.S. has banned the use of fluorocarbons in spray cans, but most other countries still allow their use.

However, the U.S. has not taken steps against use of the gas in air conditioning.

N-plant no worry to Ottawa

OTTAWA (CP) — The federal government told the United States in August that Canada was not opposed in principle to construction of a nuclear plant in Sedro Woolley, Wash., an external affairs spokesman confirmed Friday.

The spokesman said the government felt there would be no threat to Canada providing the nuclear plant met safety and environmental standards.

The Canadian aide memoire was based on a mountain of information with the Atomic Energy Control Board, the spokesman said. The evidence suggested there would be no undue risk to Canada if the plant were built.

Plans for the nuclear plant in the Skagit Valley, about 35 miles south of Vancouver, have roused controversy on both sides of the border. Environmental and anti-nuclear groups have strongly opposed it.

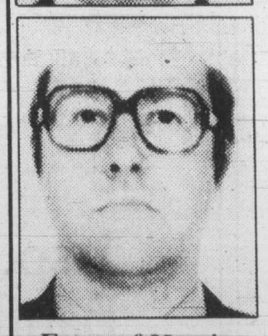

Faces of Mesrine
. . . spotted in beard

Elusive Mesrine slain in ambush

Transatlantic trail of death, escapes ends

PARIS (CP) — Jacques Mesrine, the suave, hard-bitten killer wanted in Canada for murder and armed robbery and the man regarded as France's Public Enemy No. 1, died Friday in a hail of police bullets with a girlfriend, two grenades and a French poodle at his side.

Mesrine, 42, after two bloody decades of murder, bank robbery, kidnapping, prison escapes and cunning humiliations of Canadian and French authorities, was gunned down in his grey BMW automobile in a meticulously prepared ambush staged by 80 police officers, including six sharpshooters.

SYLVIA JEANJACQUOT, 29, Mesrine's latest girlfriend, was shot in the head and seriously wounded in the hail of 21 police bullets that hit the car.

Police sources said 18 bullets riddled Mesrine who did not have time to return police fire or use his grenades — although the pin on one grenade was partially pulled. The French poodle also was killed.

One hour after Mesrine's car was cut off by six police vehicles, including a canvas-covered truck containing the marksmen, his body was still slumped over the steering wheel.

THRONGS OF REPORTERS and police who had raced to the working-class Porte de Cligancourt neighborhood of northern Paris pressed up to the bullet-shattered windshield for a final look.

In Laval, Que., Jocelyne Deraiche, a 27-year-old former girlfriend of Mesrine, was described as "grief-stricken."

French Interior Minister Christian Bonnet, who directed months of fruitless manhunts for Mesrine, called at the Elysee Palace to personally inform President Valery Giscard d'Estaing of Mesrine's death.

ONE ACCOMPLICE OF Mesrine was arrested three hours later in the police sweep co-ordinated by Police Chief Maurice Bouvier and woman detective Mirielle Balesrazzi, who had been assigned to lead the Mesrine manhunt.

Police said Mesrine and his girlfriend were spotted Tuesday evening at a market in northern Paris. Mesrine was wearing a red leather jacket and disguised with a moustache and beard.

Police trailed the couple to a nine-

Page 2—French

INSIDE

UN censures South Africa —Page 26

Policing lag keeps N-blast in doubt —Page 3

Problems hit roof at Olympic stadium —Page 31

'This is war,' Tories cry —Page 15

Energy, economy dog Carter visit —Page 16

Officer cleared in assault case —Page 23

Bridge	22
Classified	33-45
Comics	32
Crossword	22
Editorials	4
Entertainment	27-29
Finance	6-8
King Fisherman	48
Letters	5
Living	20, 21
Marine Calendar	22
Medical	20
Names in the News	3
Provincial Court	23
Sports	10-13, 16, 17

Zeballos Sam returning to job

And woods get back to normal

By DON COLLINS
Colonist reporter

Sam The Man knocked back a stinger Friday night and talked about putting the finishing touches to the Zeballos home he and his wife Frieda have been building for five years.

For a while The Man (Sam Rogers) had wondered if it was time and effort down the drain.

"My wife and I have been building this house for five years and now we'll have to leave," he said before learning that the Tahsis Co. had agreed to reinstate him—a move that put an end to fast spreading wildcat walkouts which by Friday had idled 2,500 workers in support of the popular faller.

The whole thing started 10 days ago when seven singing Zeballos women set up a picketline to protest what was considered the unjust firing of Sam.

A 12½-year employee of the Tahsis logging operation at Zeballos, and second among 150 workers on the seniority list, Sam was sacked for the part he was supposed to have played in an earlier illegal walkout.

After a top-level meeting in Vancouver Friday of officials from the Tahsis Co., the International Woodworkers of America and Forest Industrial Relations, the company agreed to put Sam back to work.

For the company, it meant the end to widespread job action.

For The Man, it meant getting some things done in order of importance. It went something like this:

Chew out *Colonist* reporter for writing unflattering color about Zeballos ("When you say something about a town you're talking about people"); attend a rank-and-file union meeting Sunday. ("It's basic unionism—when me, Tom and Joe have problems, we get together"); prepare for work Monday; get started on the three or four months of work that remain on that home. ("Maybe we'll be able to fill the place with grandchildren.")

The IWA argued that Sam Rogers was no more at fault for a walkout Oct. 17 and 18 than anyone else, but that the company had chosen to make an example of him.

It also said the company made a mockery of a grievance hearing Tuesday.

The result was the Vancouver meeting that led to the reinstatement.

Meantime, the action started by the seven women had set the industry on its ear at numerous locations.

The women (their song was *Stand by Your Man*) went back to their knitting last weekend in compliance with a Labor Relations Board cease and desist order, but the Zeballos loggers had remained off the job ever since.

Other areas had been hit by information pickets off and on. But Friday the action mushroomed with the shutting down of Tahsis Co. operations at Gold River and MacMillan Bloedel camps in the Alberni Valley, as well as Eve River, Kelsey Bay and Menzies Bay.

To some it demonstrated the popularity of The Man.

Page 2—Sam

The Colonist.

THE ISLAND

Section Two/Page 19/Saturday, November 3, 1979

Having trouble starting that Christmas project?
I CAN HELP . . .
Call the Hotline
474-1454

Bridge repairs assured

DUNCAN — Work will start shortly here on the White Bridge on Allenby Road. The work has become necessary due to damage caused to bridge uprights by logging trucks.

Highways Minister Alex Fraser said work will commence on the bridge shortly, forming part of a contract which includes work on a second bridge across the Fraser River near Williams Lake.

The work on both bridges includes portal modification—the fabrication, shop painting, delivery and erection of new steelwork, removal and modification of existing steelwork.

A contract has been awarded to Hitec Steel Construction and Engineering Services Ltd. of Burnaby, to do the work for $39,895. The firm subitted the lowest of five tenders and will use a crew of five workers, with work expected to be completed before the end of the year.

Fraser said the work was part of a continuing bridge improvement policy of the ministry throughout British Columbia.

Total cost, including engineering supervision and materials, will be $44,000.

Golf club offer gets nowhere at region level

DUNCAN — Cowichan Valley Regional District directors have turned down a Honeymoon Bay group's bid to make a private golf course a public domain.

At the board's recent regular meeting, representatives from March Meadows Golf Club and Honeymoon Bay Enterprises Ltd., owners of March Meadows Golf Course, outlined a plan for the CVRD to purchase the nine-hole, 50-acre golf course and a further 70 acres of uncleared land for $325,000.

Les Peake, president of the golf club, told CVRD directors that the club's current lease expires in 1980.

He said the course is an attractive tourist spot and green fees amounted to $19,191, with membership income amounting to $16,860.

Peake said because the land is leased to a "limited" company (Honeymoon Bay Enterprises Ltd.), they are not eligible for certain recreation grants.

He said this was one of the reasons that the golf club was approaching the CVRD to purchase the golf club.

Board chairman Leo Kuta advised Peake that the CVRD does not have funds to take on this type of a purchase.

He noted the already-heavy tax burden on local taxpayers and said "at this time of financial restraint, the CVRD could not entertain such an undertaking," although he appreciated the fact that the CVRD may have access to grants.

Several regional directors questioned whether the club had approached either the provincial government or its own regional area director on various other alternatives besides an outright purchase by the CVRD.

Norm Boden, secretary of Honeymoon Bay Enterprises, said this bid was the first apporach to any level of government.

"We had to start somewhere," he said.

Boden explained briefly the financial position of the club, which indicated it was running at a slight loss.

He also stated that although his post as secretary was a paid position, he has not been drawing his salary from the club in order to help the financial situation.

Boden was told the CVRD is not interested in purchasing the golf course, and he was advised to approach the village of Lake Cowichan council and the directors of Areas F and I to see about the possibility of those areas taking the course on as a separate function and proceeding to referendum for the assent of the local taxpayers.

The club was also advised to approach the provincial government to find out what funds might be available through grants.

The board then resolved not to entertain the proposal put forth by the society, March meadows Golf Club.

—Malaspina photo

MacPherson and his group are coming to Malaspina

Jazz friends had their red-letter day

NANAIMO — From monodrama to historical dance to the best in West Coast jazz, the Malaspina College Performing Arts Series caters to all tastes and, at the same time, provides central Vancouver Island with a cultural program that is as stimulating as it is broadly based.

This is a particularly hectic time for series co-ordinator Bob Lane with *Fraser and Friends*, the first Canadian jazz group to tour Russia, appearing at the College Theatre Nov. 8 and 9 at 8 p.m., hard on the heels of *Terpsichore Antiqua* and the widely admired Maxim Muzumdar.

Fraser and Friends—Fraser MacPherson, Oliver Gannon and Wyatt Ruther—have established an international reputation among concert enthusists and jazz buffs alike, as Canada's leading ambassadors of soft, smooth sound.

Their appearance at the college is part of an extensive cross-Canada tour during 1979-80 that will reach from British Columbia to Newfoundland.

Fraser MacPherson formed *Fraser and Friends* in 1975, and within two months the group was working on a recording that was to become the hit of the Canadian jazz world.

When *Fraser: Live at the Planetarium* was featured by the prestigious *Stereo Review* as Jazz record of the Month, it was a sign that the man, long recognized in Vancouver as the patriarch of Western jazz players, was at last to be accorded recognition throughout the jazz world.

The trio's Soviet tour during the 1978-79 season was booked for nine concerts and wound up with 13 standing-room-only performances squashed into 10 hectic days, including appearances in Leningrad and Moscow.

Said a leading Soviet jazz musician after meeting with Fraser and hearing the trio at work: "Our jazz scene will never be the same again."

MacPherson is now planning a major tour of Japan for 1981-82 and new recordings are due on the jazz scene on the Concord label during the current season.

Hardy's library opened

PORT HARDY — The new public library-museum complex has been officialy opened with Ald. Peter Johnson cutting a ribbon to declare the building open.

About 100 people attended the ceremony to watch Johnson cut the ribbon. He was instrumental in getting the building constructed and so was given the honor.

Later Mayor Brian Welchman said he got many compliments on the building.

Johnson calld the new building a landmark of Port Hardy's heritage and a monument to its history.

Part of the town's history was explained by Dave O'Connor, president of the community club which once operated on the site of the new complex. He presented a plaque to Johnson, which will be displayed in the building.

Engraved on the plaque in addition to other wording is the following: "The land was donated by Mr. Goodacre from the original townsite to the people of Port Hardy in the care of the community club, serving 1925 to 1979."

When the building is finished to the expectations of the community club, it is understood title will be transferred.

The first people to enter the new building were community club members. They could have sold the valuable property for a good price but withstood pressures.

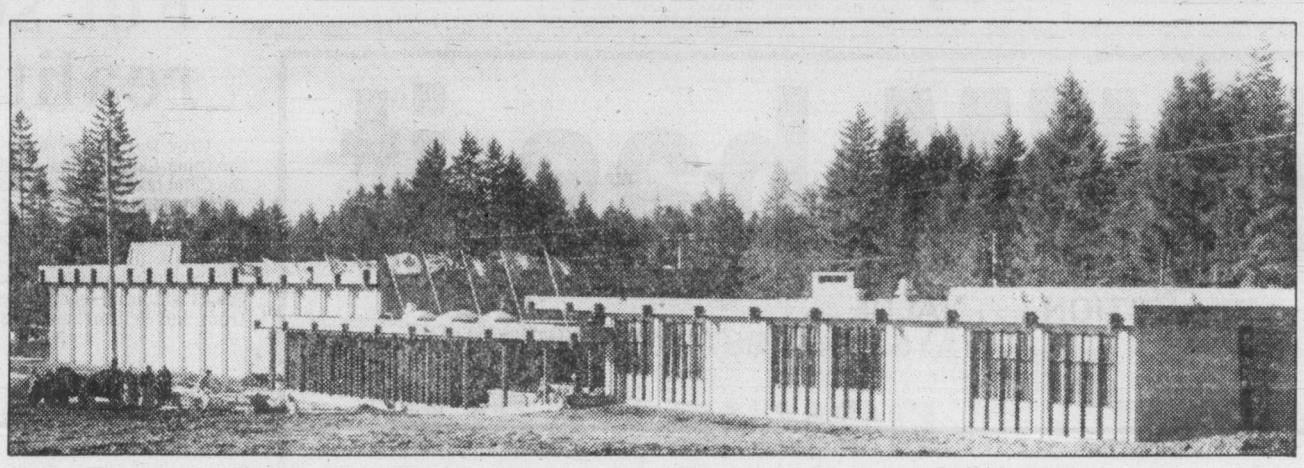

Funding is crucial issue for such facilities as Echo Centre built in 1967

Wide-ranging Port Alberni survey

Recreation pulse studied

By JOHN HENDERSON
Colonist correspondent

PORT ALBERNI — The ad-hoc master plan committee of the city's parks and recreation commission is currently conducting a major portion of the project aimed at producing a five-year plan for the commission's activities.

It is mailing a 31-question survey to some 600 local residents, chosen by a random sample technique, which will provide an in-depth public opinion of how the commission is functioning and what the community wants in the way of leisure activities and facilities.

Commission superintendent Larry Beres, who is on leave from his regular duties to prepare the master plan, hopes for a minimum two-thirds return of the syrvey, which is being conducted on an anonymous basis.

Should the return of the questionnaire not be sufficient by this Wednesday's deadline, follow-up calls will be made in an effort to provide the two-thirds minimum.

The survey attempts to cover all the major recreation and leisure activities in the community, not just those under the commission's direct control.

A question on current participation, for example, contains a list of facilities of which more than half are either privately run or are under the auspices of other organizations.

The idea, says Beres, is to establish how well the community is being served with desired recreation activities so that the commission can take a look at any "gaps" which it could or should be filling.

"Parks and recreaction doesn't pretend that it can, or should, provide every form of recreation or leisure pursuit in the city," Beres explained. "Rather we see ourselves in the role of an enabler providing the facilities and resources for groups that could not othewise provide them for themselves to conduct a desirable leisure function."

The questionnaire thus starts out immediately with questions on what new facilities the respondent feels are needed in the city, and perhaps more importantly, how much he or she would be willing to have added to the yearly property tax bill to build and operate them.

It then attempts to get a reading on what has been a contentious issue for several years, asking whether the city (and all the surveys are going to city dwellers) should build any of the new facilities if the residents of the surrounding areas of Cherry Creek, Beaver Creek, Sproat Lake and Beaufort continue to choose not to participate financially in the capital and operating costs.

"It is pretty well the city's policy at the moment to refuse to continue to enlarge recreation facilities, especially those such as a new arena, unless the surrounding districts become involved," Beres said.

"We're simply trying to assess whether in fact this is merely a politically popular idea, or if in fact the citizens of the city want new facilities whether the surrounding communities help pay for them or not."

Beres admits, however, that a highly-negative answer to this particular question will "pretty well stop us in our tracks" on terms of new facilities until the city and regional district work out their differences on the issue.

The questionnaire also deals extensively with the use of parks and recreation facilities by various age groups, and the hours in which they are most popular.

The answer to these questions could provide the commission with an idea of just how its present priorities fit in with actual demand.

The final few questions in the survey are purely for demographic information, asking about marital status, car ownership and other matters, which will enable the final computer analysis of the results to be compared to Statistics Canada information on the city, to see how close the sample has come in actual fact to the averages established by that department.

"We believe we have designed our sample so as to provide an accurate picture of the total city population," Beres said. "But these questions should help us establish that fact, and that's why we are stressing to the respondents that their answers will remain absolutely anonymous."

Beres places a good deal of importance on the results of the survey in compiling the recommendations of the master plan.

"Public input is essential if we are to draw up a plan that will truly reflect the needs and desires of the community, no matter how knowledgable we might consider the other input we can get. That's why we are using the strongest possible persuasion to get these questionnaires returned to us.

"After all that's what we're here for—to give the citizens what they want in the way of recreation and leisure activities.

"We feel that Port Alberni is falling behind somewhat in providing such activities, in comparison to other municipalities in the province. We're out to remedy that situation."

Arson probed in blaze

ALERT BAY — Arson is suspected in a blaze which destroyed the second floor of Shop-Rite's warehouse here. The blaze occurred in the early morning.

Among the goods destroyed were three vintage cars and dry goods.

The cars belonging to store owner Ray Rosback were understood to be uninsured.

The fire was discovered about 1 a.m. as a man walked past the building. At the same time a person was reported to have been seen running from the building.

The two-storey building was engulfed in flames by the time 10 volunteer firemen and six helpers arrived at the scene.

Firemen prevented the flames from leaping to other adjacent buildings.

There was little wind at the time of the fire, which aided firemen in controlling the flames, but it took until 4:30 a.m. to bring the blaze under total control.

Damage to the ground floor of the building was limited to smoke and water.

The blaze was the second in a week in which arson was suspected, the other being a vacant house on the Nimpkish Indian reserve, which burned to the ground.

The provincial fire marshal has been called to investigate the cause of the blaze.

Decision coming on bias charges

PORT ALICE — Arbitration hearings into a grievance alleging discrimination at the Rayonier pulp mill have concluded in Vancouver.

Lawyers for the company and the union presented their cases.

Leon Getz, the arbitrator, is expected to bring down his findings within the next few weeks, according to union officials.

The grievance involves a landed immigrant, Mike Manuel, who was fired after working three weeks of a 30-day probationary period.

His supervisors or superiors said he was not suitable for finishing room and wrote that on his discharge slip.

Meanwhile in Port Hardy, the 25-bed hospital is a year ahead of its schedule.

During a recent hospital committee meeting, Mayor Brian Welchman said the paperwork involved in transferring the land involved was proceeding well.

He said the estimate from B.C. Hospital Plan is that the project is 18 months ahead of the normal schedule.

Welchman credited the fact to the co-operation of the town and hard work on the part of the hospital board.

But over in Alert Bay, R. B. Wilkinson, administrator of St. George's Hospital, has been advised the facility has had its rated capacity reduced from 53 to 33 acute patients.

The reduced capacity is due to the recent opening of the new hospital in Port McNeill.

Alert Bay hospital board had been advised of the reduction in a letter from Robert McClelland, provincial health minister, sent in early September.

Port session in Nanaimo

Boost for Island

NANAIMO — Nanaimo will hold the 1981 annual convention of the Canadian Port and Harbor Association and as a result some 250 delegates and wives from across Canada will spend four days in the city during the convention.

In making the announcement, Nanaimo port manager Lloyd Bingham said that with new facilities being built in Nanaimo it was possible to hold a convention of this size in the city.

"It will be a great opportunity to show delegates and their wives all the advantages Nanaimo has to offer, in the port, the city and the surrounding areas of Vancouver Island," commented Bingham.

"It also means a big economic boost for Nanaimo, with hundreds of thousands of dollars being spent by delegates during the time they are here."

The convention is to be held Sept. 14, 15 and 16 in 1981.

"This is a working convention and we have to have meeting rooms available in a local hotel so that the convention can proceed smoothly," Bingham said.

CPHA, founded in 1959, groups together organized ports and harbors of Canada into one national association.

Its members are those Canadian ports and harbors under the administration of local harbor commissions, National Harbors Board ports and those harbors and government wharves which are the direct responsibility of Transport Canada's regional directorates.

The 1979 CPHA annual convention was held in Quebec City and the 1980 event will be held in Halifax.

Further information is available from Bob Chase, 753-4146, Nanaimo Harbor Commission.

Bowser's NDPers pick slate

COURTENAY — Bowser New Democratic Party members have elected a new slate of officers.

Leading the club will be Wally Lihou, assisted by Jack Spankie as vice-chairman. Secretarial duties will be handled by Shirley Hodgson while Gordon Blair will act as treasurer.

Others on the executive are Dorcas Blair, membership and corresponding secretary, directors Bob Olivant, Elma Becque and John Manley, who will be responsible for special events, program and ways and means.

The 1980 membership cards are now available and entitle the holder to full membership privileges, notice of meetings, a voice in club proceedings and delegate status.

Final
TELEPHONE
383-4111
CLASSIFIED
386-2121

The Daily Colonist.

Cloudy, high 10
Weather Details on Page 2

Vancouver Island's leading newspaper since 1858

No. 273 — 121st Year | Victoria, British Columbia, Saturday, November 3, 1979 | ★★★★★ | 20¢ Daily, 30¢ Sunday

Not a colony BENNETT DECLARES Resources ours

By JIM HUME
Colonist reporter

VANCOUVER — B.C. is no longer prepared to be a colony for the rest of Canada, Premier Bennett told delegates to the Social Credit convention here Friday.

In his toughest speech in a year, the premier said the time had come for B.C. and other western provinces to challenge the eastern Canadian power structure in the struggle for the ownership of natural resources.

"As Canadians we will be fair," he said. "But it is not Ontario's God-given right to be four times larger (in population) than British Columbia and there is no reason why we should act any longer as a colony for the rest of Canada."

The premier told the cheering audience of party faithful that with the resources of the West finally being recognized by eastern Canadian interests and the rest of the world, "this province is now standing on the threshold of greatness with the acceptable energy resources on which to build" and opportunities for investment never seen before.

He made it clear that while B.C. would welcome investment from anywhere in Canada, or the rest of the world, bottom-line control would remain in the province.

He said there was recognition throughout the world "and the country that there is a shifting balance and the resources of the west are finally being recognized for their true value."

At the provincial level he said the government was prepared to build roads, bridges and rail lines where economically feasible to tap natural resource riches. But he left no doubt that he expected the private sector to play its part by processing many of those natural resources in B.C.

"Energy is the cornerstone," he said. "And the energy-hungry nations now realize that they can no longer purchase our raw materials for smelting and refining in their own land. We want them, and they accept this, to build smelters, refineries and other processing plants here."

Touching all bases during his speech, the premier once again accepted total responsibility for the "play dirty" election campaign scandal.

"As the leader of this party, as an MLA, as the premier, I must accept that responsibility," he said. "I believe, I think we all believe, in honesty, fair play and decency."

But he appealed to the

Page 2—Independence

Socreds support review of ethics

Colonist staff

VANCOUVER — After hectic debate Friday 1,250 Social Credit delegates voted about four to one in favor of establishing a committee to review the ethics of the party and to give the party's board of directors the power to act against those who violate the code.

Just what power the directors needed or will wield in the future was never explained.

But the passing of the resolution, ostensibly to "show the public that we are not afraid to reaffirm our principles" appeared to appease the party hawks demanding official action on the "play-dirty" election scandal which has plagued the government for the past several weeks.

Significantly, the resolution came minutes after Premier Bennett had, country preacher style, appealed to the delegates not to seek revenge for past sins but rather to view the frailties of party workers with "compassion and humanity."

The first official day of the annual Socred convention started with what is now the usual four-piece Dixieland jazz band welcoming delegates as they registered. In a rare display of courage (or unconcern) the band played: "I'm gonna sit right down and write myself a letter and make believe it came from you."

The band leader later admitted that what he thought funny at the time may not have been a good idea.

But if anyone was hurt they didn't let it show.

Friday was an upbeat day with the premier moving through crowds of delegates to shake hands, show the

Page 2—Ethics

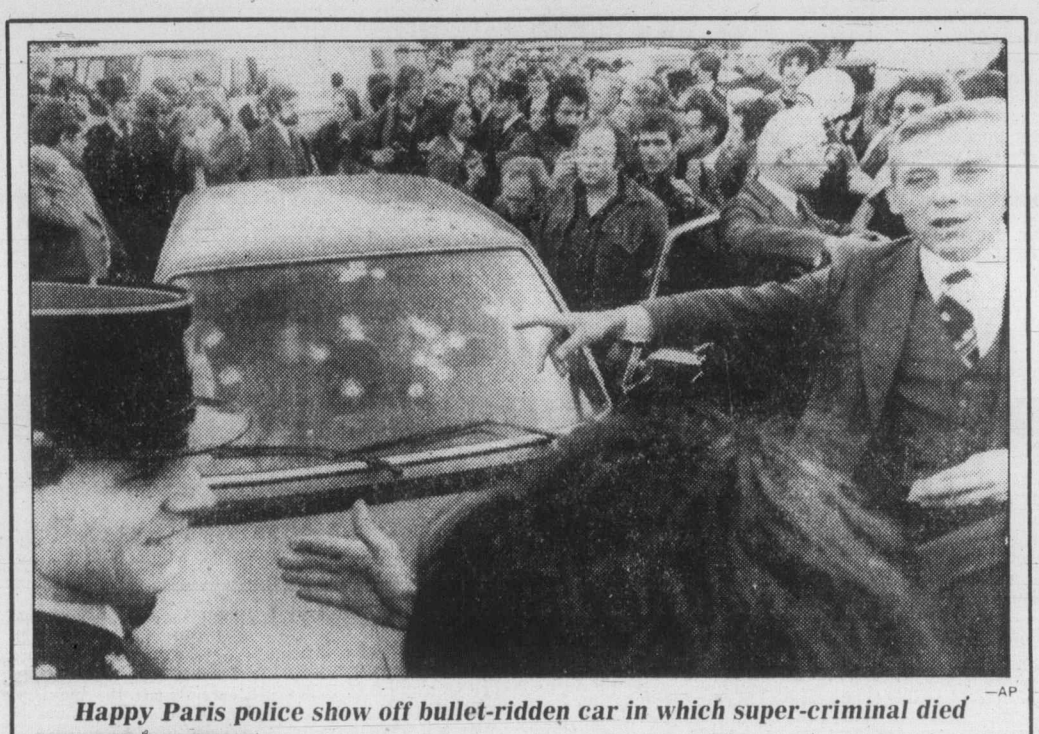

—AP

Happy Paris police show off bullet-ridden car in which super-criminal died

Feds moving in court to get radio-ops back

OTTAWA (CP) — The government is seeking a back-to-work injunction covering about half the striking airport and marine operators across the country, Treasury Board President Sinclair Stevens said Friday.

The injunction, sought "because the safety and security of the public is at stake," would apply to 651 of 1,151 operators.

● B.C. labor drumming up support for radio operators. Page 48

The 651 are designated under the Public Service Staff Relations Act during a strike to perform services considered essential to the safety and security of the public.

A Stevens' aide said the injunction application would be heard Monday morning in Federal Court.

Meanwhile Friday, B.C. Transport Minister Alex Fraser said he has sent a telegram to his federal counterpart, Don Mazankowski, asking for prompt action to end the dispute.

Fraser said the strikes have shut down about 70 per cent of the federally-operated airports in the province.

The operators are responsible for flight planning, weather and navigation aids and operations in control towers when controllers are off duty.

Stevens made the announcement in a news release several hours after the transport department warned pilots of possible aviation danger and advised them to carry extra fuel. The national strike began 11 days ago after more than two months of legal sporadic rotating strikes.

Meantime, union and government spokesmen said the government is losing thousands of dollars daily from airlines which normally would be paying for the radio operator services that have been withdrawn.

In a news statement, Mazankowski said that in the event of an emergency in the air, pilots might not be able to call for help since so many flight service radio stations were shut down.

"A compromise in aviation safety could occur therefore and air carriers are exercising extreme caution to prevent this possibility," he said.

Major airports with air control towers remained virtually unaffected by the strike.

Meantime, George Baker (L — Gander-Twillingate) claimed the government probably makes enough revenue from the year-long fees to cover the wage increase the operators seek.

Cars banned from heart of Rome

ROME (Reuter) — The centre of Rome, where some of the worst traffic jams in Europe occur, will be closed indefinitely to private cars beginning Monday in an effort to lessen pollution.

Only buses, taxis and authorized vehicles will be allowed and many streets are intended to become pedestrian walkways.

Ozone layer's destruction accelerating

WASHINGTON (Reuter) — Earth's protective ozone layer, which blocks out much of the sun's cancer-causing ultraviolet radiation, is being destroyed more quickly than expected, a U.S. government study shows.

A reduction in the ozone layer is certain to lead to a substantial increase in skin cancer.

The three-year study by the U.S. Academy of Sciences said that at current levels fluorocarbons, used in everything from hair spray aerosols to air conditioning, would destroy about 16 per cent of the ozone layer by the turn of the century.

A copy of the findings of the study, which have not yet been published, was obtained by Reuter from sources at the Enviromental Protection Agency, which commissioned it.

Skin cancer rates increase by four per cent for every one per cent reduction in the ozone layer.

EPA sources said that unless steps were taken to slow their use, it was possible that the worldwide use of fluorocarbons could increase by five to seven per cent annually during the next 20 years.

This could bring about an increase in skin cancer rates by more than 200 per cent by the year 2000.

The U.S. has banned the use of fluorocarbons in spray cans, but most other countries still allow their use.

However, the U.S. has not taken steps against use of the gas in air conditioning.

N-plant no worry to Ottawa

OTTAWA (CP) — The federal government told the United States in August that Canada was not opposed in principle to construction of a nuclear plant in Sedro Woolley, Wash., an external affairs spokesman confirmed Friday.

The spokesman said the government felt there would be no threat to Canada providing the nuclear plant met safety and environmental standards.

The Canadian aide memoire was based on a mountain of information with the Atomic Energy Control Board, the spokesman said. The evidence suggested there would be no undue risk to Canada if the plant were built.

Plans for the nuclear plant in the Skagit Valley, about 35 miles south of Vancouver, have roused controversy on both sides of the border. Environmental and anti-nuclear groups have strongly opposed it.

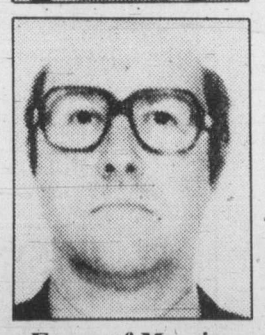

Faces of Mesrine
. . . spotted in beard

Elusive Mesrine slain in ambush

Transatlantic trail of death, escapes ends

PARIS (CP) — Jacques Mesrine, the suave, hard-bitten killer wanted in Canada for murder and armed robbery and the man regarded as France's Public Enemy No. 1, died Friday in a hail of police bullets with a girlfriend, two grenades and a French poodle at his side.

Mesrine, 42, after two bloody decades of murder, bank robbery, kidnapping, prison escapes and cunning humiliations of Canadian and French authorities, was gunned down in his grey BMW automobile in a meticulously prepared ambush staged by 80 police officers, including six sharpshooters.

SYLVIA JEANJACQUOT, 29, Mesrine's latest girlfriend, was shot in the head and seriously wounded in the hail of 21 police bullets that hit the car.

Police sources said 18 bullets riddled Mesrine who did not have time to return police fire or use his grenades — although the pin on one grenade was partially pulled. The French poodle also was killed.

One hour after Mesrine's car was cut off by six police vehicles, including a canvas-covered truck containing the marksmen, his body was still slumped over the steering wheel.

THRONGS OF REPORTERS and police who had raced to the working-class Porte de Cligancourt neighborhood of northern Paris pressed up to the bullet-shattered windshield for a final look.

In Laval, Que., Jocelyne Deraiche, a 27-year-old former girlfriend of Mesrine, was described as "grief-stricken."

French Interior Minister Christian Bonnet, who directed months of fruitless manhunts for Mesrine, called at the Elysee Palace to personally inform President Valery Giscard d'Estaing of Mesrine's death.

ONE ACCOMPLICE OF Mesrine was arrested three hours later in the police sweep co-ordinated by Police Chief Maurice Bouvier and woman detective Mirielle Balesrazzi, who had been assigned to lead the Mesrine manhunt.

Police said Mesrine and his girlfriend were spotted Tuesday evening at a market in northern Paris. Mesrine was wearing a red leather jacket and disguised with a moustache and beard.

Police trailed the couple to a nine-

Page 2—French

INSIDE

UN censures South Africa —Page 26

Policing lag keeps N-blast in doubt —Page 3

Problems hit roof at Olympic stadium —Page 31

'This is war,' Tories cry —Page 15

Energy, economy dog Carter visit —Page 16

Officer cleared in assault case —Page 23

Bridge	22
Classified	33-45
Comics	32
Crossword	22
Editorials	4
Entertainment	27-29
Finance	6-8
King Fisherman	48
Letters	5
Living	20, 21
Marine Calendar	22
Medical	20
Names in the News	3
Provincial Court	23
Sports	10-14, 17
Religion	24, 25

Zeballos Sam returning to job

And woods get back to normal

By DON COLLINS
Colonist reporter

Sam The Man knocked back a stinger Friday night and talked about putting the finishing touches to the Zeballos home he and his wife Frieda have been building for five years.

For a while The Man (Sam Rogers) had wondered if it was time and effort down the drain.

"My wife and I have been building this house for five years and now we'll have to leave," he said before learning that the Tahsis Co. had agreed to reinstate him—a move that put an end to fast spreading wildcat walkouts which by Friday had idled 2,500 workers in support of the popular faller.

The whole thing started 10 days ago when seven singing Zeballos women set up a picketline to protest what was considered the unjust firing of Sam.

A 12½-year employee of the Tahsis logging operation at Zeballos, and second among 150 workers on the seniority list, Sam was sacked for the part he was supposed to have played in an earlier illegal walkout.

After a top-level meeting in Vancouver Friday of officials from the Tahsis Co., the International Woodworkers of America and Forest Industrial Relations, the company agreed to put Sam back to work.

For the company, it meant the end to widespread job action.

For The Man, it meant getting some things done in order of importance. It went something like this:

Chew out *Colonist* reporter for writing unflattering color about Zeballos ("When you say something about a town you're talking about people"); attend a rank-and-file union meeting Sunday. ("It's basic unionism—when me, Tom and Joe have problems, we get together"); prepare for work Monday; get started on the three or four months of work that remain on that home. ("Maybe we'll be able to fill the place with grandchildren.")

The IWA argued that Sam Rogers was no more at fault for a walkout Oct. 17 and 18 than anyone else, but that the company had chosen to make an example of him.

It also said the company made a mockery of a grievance hearing Tuesday.

The result was the Vancouver meeting that led to the reinstatement.

Meantime, the action started by the seven women had set the industry on its ear at numerous locations.

The women (their song was *Stand by Your Man*) went back to their knitting last weekend in compliance with a Labor Relations Board cease and desist order, but the Zeballos loggers had remained off the job ever since.

Other areas had been hit by information pickets off and on. But Friday the action mushroomed with the shutting down of Tahsis Co. operations at Gold River and MacMillan Bloedel camps in the Alberni Valley, as well as Eve River, Kelsey Bay and Menzies Bay.

To some it demonstrated the popularity of The Man.

Page 2—Sam

AN ADVERTISING SUPPLEMENT TO
THE DAILY COLONIST, NOV. 3

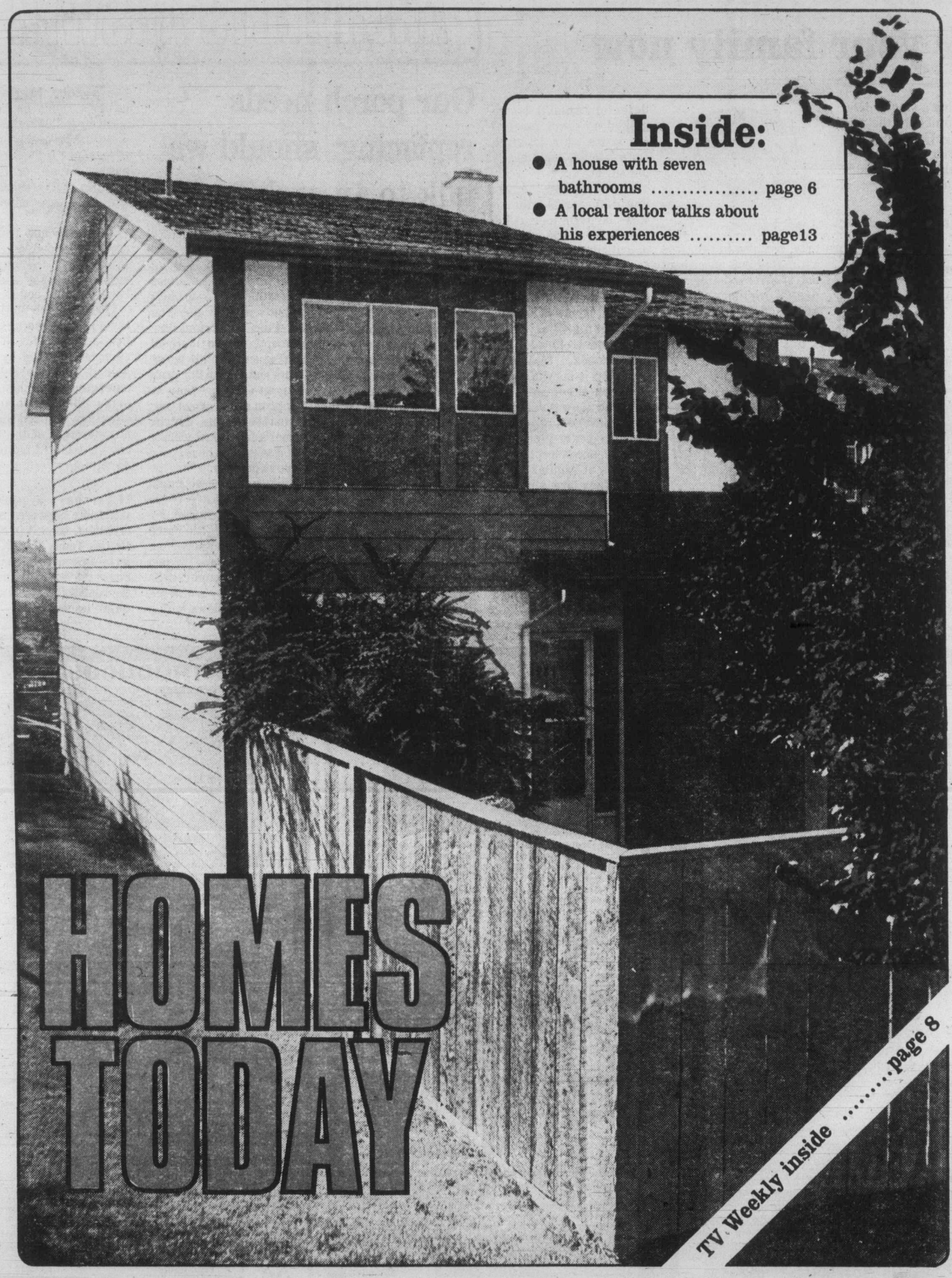

HOMES TODAY

Inside:

- A house with seven bathrooms ..... page 6
- A local realtor talks about his experiences page13

TV Weekly inside .....page 8

Invest in safe future for your family now

Installing a smoke detector is probably the most important home improvement you can make this fall, when you consider the safety of your family.

How much is the safety of your family worth?

Most folks would say you cannot put a price on it.

Which makes the few dollars spent on a pair of smoke detectors one of the best investments in home security you can make this year, or any other. They cost about $25 each.

Smoke detectors signal a warning of a fire which can provide the precious extra minutes or seconds needed for your family to flee to safety if suddenly awakened in the middle of the night.

There are some 1,650 home fires every day in North America. The total is costly, not just in property, but also in life. It is estimated that only about one of three existing residential dwellings are now protected by smoke detectors.

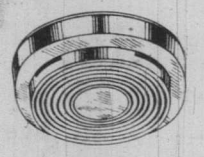

While two smoke detectors are normally adequate for most home situations, you may want to consider more, depending on the style of your home. In general, smoke detectors should be installed on every level of the house, so a tri-level, for example, could easily use three.

In multi-story homes, one detector should always be positioned at the top of the stairs, where it can detect smoke rising from the lower level. You'll also want one close enough to the bedrooms so you'll be ble to hear it, should it alarm at night.

Some detectors have a high-pitched, 85-decibel horn that is very difficult to sleep through. It is powered by a 9-volt battery which generally lasts up to a year. When the battery needs replacing, it beeps at regular intervals. They are simle to install, and the job can be completed in just a few minutes.

If you're making only one home improvement this fall, make sure it is the installation of smoke detectors.

ARCHITECTS ANSWER

Our porch needs replacing: should we talk to an architect ?

By RICHARD HUNTER

The porch of our 1920s home is rotting and needs to be replaced. We would like to tear it off and replace it with a deck and step arrangement. However, we think this would be too open to the street, and would like some screens or trellises incorporated for privacy. Is this a job for an architect?

Any job involving design or the environment is, potentially at least, a job for an architect. But in the modern world these subjects have become so complex that a growing fabric of professional and semi-professional specialists now assume tasks once performed exclusively by architects.

There may be structural issues which demand some form of professional advice; however, the important matter seems to be the owner's wish to create an exterior place together, perhaps, with a more inspiring entry to his house. If presented with this problem, an architect may attempt to discover not only ramifications of the owner's functional wishes, but also desires he may not have expressed.

For example, we might ask: how extensive is the rot? Does it warrant demolishing the entire porch and perhaps impairing the facade? What are the sun and weather implications for currently protected walls and windows within the porch? Might the owner's funds be better spent by building the deck in a more favorably oriented location? Is the deck important at all, or is the owner's unexpressed desire for a new entry the real issue?

If screens and trellises are to be added, can they satisfy both the owner's wish for privacy and the local building code?

Through such analysis, the client becomes the prime benefactor of discoveries inspired by and guided by his architect, emerging from his own personality and his own situation. Richard Hunter is a member of the Vancouver Island Chapter of Architects.

If you have a question you'd like answered by an architect, send it in to the Homes Today Editor, Victoria Press, 2621 Douglas Street, V8W 2N4. Watch for the reply in this column in future issues.

INTRODUCING

ERIC CARDY

The management and staff of the Shelbourne branch of Block Bros. Realty are pleased to welcome Eric Cardy to our sales team. Eric has returned to the company after a three-year absence. Eric's background includes activity in all areas of building construction and real estate sales. Do you have questions regarding real estate? Give Eric a call.

OFFICE 477-1841 — ERIC CARDY — RESIDENCE 479-6156

BLOCK BROS. REALTY LTD. 11-2

OPEN SUN. 2-4
1592 SONRIA PLACE

Is the location of this immaculate 3 or 4 bedroom split level home. Near Cedar Hill Golf Course (off Derby). Two sundecks, manicured grounds. Potential, extra lot. Full price $110.000. Or offers considered on house without extra lot. New ML.

JEAN McMICHAEL
382-9191 477-9113

11-2

the Permanent

INTRODUCING

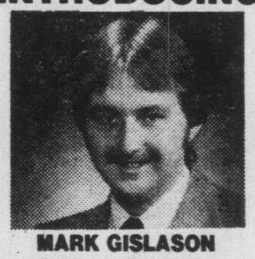

MARK GISLASON

The management and staff of the Shelbourne branch of Block Bros. Realty Ltd. are pleased to welcome Mark Gislason to our sales team. Mark has recently graduated from U.B.C. with his Bachelor of Commerce degree majoring in urban land economics. Mark's wealth of real estate knowledge and enthusiastic attitude will be of benefit to anyone considering the buying or selling of real estate.

OFFICE 477-1841 — MARK GISLASON — RESIDENCE 479-9238

11-2 BLOCK BROS. REALTY LTD.

OPEN HOUSE
455 DRESSIER AVE. (Off Painter, off Metchosin)
SAT. and SUN., 1:30-4

Save with an 11% FIRST MORTGAGE up to $63,000. New 3-bedroom split-level home with 3-pce. ensuite, double garage, heatilator fireplace, thermal windows, quality construction, great neighbourhood, landscaped lot. FOR SALE AT $71,900.

J. B. (JOT) HOME 592-2130

THE PERMANENT
3647 SHELBOURNE ST. — 477-0141 11-2

500 CLUB AWARD

GORDON JAMES

Arthur Block, President of Block Bros. Realty Ltd. and Bob Cullum, Manager of Block Bros. Shelbourne Street branch take pride in announcing that Gordon James has attained membership in Block Bros. "500 Club". Gordon has been with the company for less than one year and has achieved this award through hard work combined with a professional attitude.

OFFICE 477-1841 — GORDON JAMES — RESIDENCE 383-6518

11-2 BLOCK BROS. REALTY LTD.

OPEN HOUSE
FRI., NOV. 2, 1:30 to 4
SAT., NOV. 3, 1:30 to 4

New MLS listing — a terrific home. One of the cleanest and tidy homes ever. 70'x120' lot with good garden. 2 bedrooms on main floor with in-law suite all finished on lower level. 4-pce. bath on main, 2-pce. down. You must see this lovely home. Particularly suitable for just starting or retirement. A very good value at $68,900. In attendance:

E. W. PROKOSCH 477-2194
ROY KAISER 477-6813
MONTREAL TRUST 386-2111

COLLECTIBLES

Old ledgers and post cards tell us interesting facts

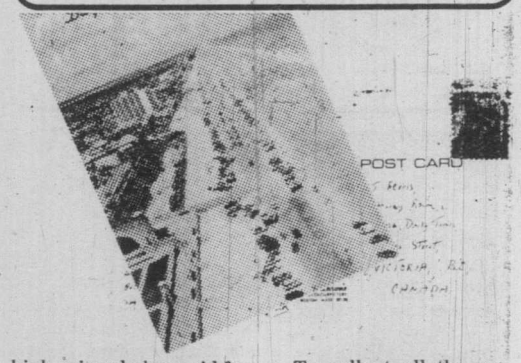

By JOHN HEARN

Margaret Fear of Ridgeville, Ontario offers a new idea in collectibles which sounds very worthwhile.

"My interest in old ledgers," she says, "began some time ago when I bought one at a local auction. It came from the Port Colborne area where the first business transaction was Jan. 2, 1792. Inside the cover is written in German a note to the effect that 'I made myself this business in 1791.'

The script is difficult to read but later on we find the beginnings of some entries in English and eventually it is entirely in English. This man was apparently a farrier, blacksmith, woodworker, money lender and shipper.

The last entries are dated 1811, 1813, etc. In between, in the ledger, people have practised caligraphy, written in musical scores, poetry and scraps of philosophy. Names mentioned, with variations in spelling, are still to be found in the local telephone directory.

Mrs. Fear adds, "By rights, of course, it should go to the local historical society but meanwhile I'm having too much fun with it."

Very understandable and presumably, by now, the ledger has been made available to the local historical society for whom such a record might well be invaluable. What you have here is a twenty-year slice of some of the earliest history of the region. Names appearing for the first time may shed light on when that family first arrived in the district. The pattern of their purchases may reveal when they built their first home or extended it, how and when they acquired their horses and scraps of philosophy. Precise jobs done, goods ordered, money borrowed, credit extended are all critical pieces of evidence from which the early life of a community can be traced.

I remember a few years ago rummaging through a box of old papers which I had picked up at a sale and finding a private diary written between 1940 and 1965 in a series of what we used to call 10¢ note books (they are now 50¢). For twenty-five years the writer methodically recorded her purchases (cabbage, 19¢), the visitors who came, the cakes she baked, births of grandchildren, deaths of relatives. Only once in all those years did the outside world intrude — "Nov. 22, 1963. President Kennedy shot in Dallas. Terrible tragedy." That's all. You sit and look at it in a kind of awe. You are holding twenty-five years of someone's life in the palm of your hand. The question 'what's it worth?' is marvellously irrelevant.

In a similar vein the collecting of old postcards is becoming a fine hobby. I will anticipate some of the letters by saying that old postcards of England and other European countries are of great interest to people who live there but in Canada the emphasis is almost entirely on Canadian urban scenes. The golden years were 1900-1914 although cards up to 1939 are very collectible and are likely to become ever more so.

I have yet to hear of high prices being paid for postcards — 50¢ to $2.00 appears to be the range but sooner or later those prices will go right through the roof. You are talking about a finite number of cards — a diminishing number of cards as fire and damage and loss take their toll.

You are talking about a unique and irreplaceable slice of Canadian history and you are talking about something which takes up very little room and offers unlimited challenge.

To collect all the possible postcards for a single Canadian city is a formidable task while the possibile number for a whole province must run into thousands.

We are in desperate need of a well-researched collector's book on the subject — something like the Hogan's 'Country Store Collectibles Book' — and also a Canadian Postcard Collectors Association.

If anyone's working on it, let me know.

A. E. LePAGE
WESTERN LTD REALTOR

$39,900

Situated near Jubilee Hospital on a small lot is this one-bedroom home ideal for the single or the retired couple. Updated wiring and plumbing and low, low taxes. Good value at this price. Call now to view.

DOUG ROSS 477-0975

METCHOSIN EXECUTIVE

Customized executive home on 2-acre sloped lot, country atmosphere. Spanish styling, designed for comfort and entertaining, 3 large bedrooms, 4 baths, 2 rec areas with built-in wet bar, 3 fireplaces, a magnificent kitchen, smart formal dining room. Stylish carpeting throughout, chandeliers and much more. $138,000. To view by appointment call

LOU VILLENEUVE 384-8563

5 BEDROOMS — VIEW

Truly an outstanding home offering over 4000 sq. ft. of accommodation. Four fireplaces, one in master bedroom. Hand hewn beams and leaded windows throughout. $198,-000.

GORDON DOVEY 721-5049
JOHN MacDONALD 384-9160

NEW HOME

Over 1500 sq. ft., this home is in new subdivision with lovely treed seclusion. Features 2-car garage, 2-pce. ensuite with balcony off master bedroom and kitchen for both east and west exposures: Brick fireplace floor-to-ceiling, separate living room and dining room. $84,900.

GORDON DOVEY 721-5049
JOHN MacDONALD 384-9160

PRICED RIGHT—$54,500

Well maintained 2-bedroom, full high basement home on 8900 sq. ft. lot in Gordon Head area. Separate garage with covered walkway to house. Home is vacant and vendors are anxious and may look at trades.

GORDON DOVEY 721-5049
JOHN MacDONALD 384-9160

SPARKLING NEW

Serious buyers know that good new homes under $80,000 are almost a thing of the past. This charming 3-bedroom home on a quiet cul-de-sac near Cedar Hill Golf Course could be yours if you act now. $79,900.

GORDON DOVEY 721-5049
JOHN MacDONALD 384-9160

1630 CEDAR HILL X RD.
OPEN 9-5 WEEKDAYS
AND 9-1 SATURDAYS
Drop in for coffee and a chat about your real estate needs.

FOR AN EVALUATION OF YOUR HOME WITHOUT OBLIGATION...

477-7121
"THE NAME FRIENDS RECOMMEND TO FRIENDS"

A. E. LePAGE
WESTERN LTD REALTOR

HOMES TODAY

Use this handy map to locate the properties you're interested in:

MAP OF NEIGHBORHOODS

652-2717
Fleming Hanson

3 NEW HOMES BY BUILDER

North Quadra and Kildonan

386-3312
Only between 1 and 5 p.m.
Mel MacLeod

825 KILDONAN

3-Bdrm. bungalow with separate garage, 1092 sq. ft., Heatilator fireplace in living room, thermo windows, ensuite in master, Crestwood kitchen cabinets, full bsmt., stucco/siding.

$77,900

829 KILDONAN

3-bdrm., 3-level split, double carport, 1324 sq. ft., floor-to-ceiling Heatilator fireplace, finished family room with Franklin setting, ensuite in master, full bathroom in basement, thermo windows R.I., vacuum system, separate dining room, brick/cedar exterior, Duroid roof, roughed-in 4th bedroom or workshop.

$87,900

830 KILDONAN

3-bdrm., cathedral entrance, corner lot with carport. Heatilator fireplace in living room, roughed-in Franklin setting in family room. Crestwood cabinets, ensuite in master, with R.I. bsmt. plumbing, brick/cedar siding.

$79,900

ALL OF 85% ASSUMABLE MONTREAL TRUST MORTGAGES WITH A NOVEMBER 15th OCCUPANCY DATE — CALL US NOW.

HOMESCENE

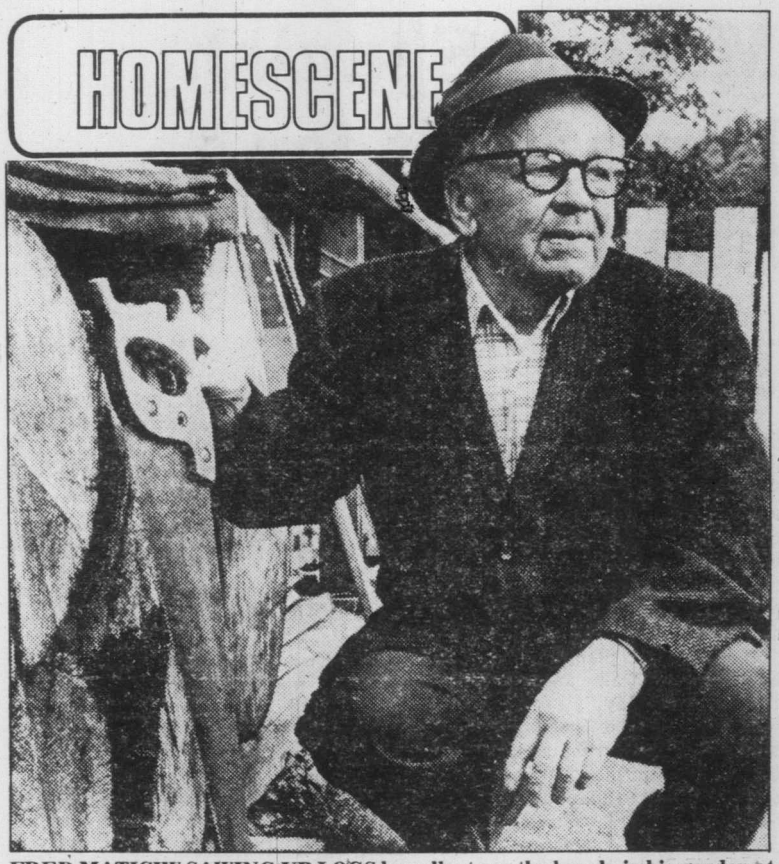

FRED MATICIW SAWING UP LOGS he collects on the beach, in his garden at 1310 Walnut Street. Born in the Ukraine, he came to Canada in 1926, and worked as a maintenance man on the CPR in Winnipeg until ten years ago. He lived on Beechwood Avenue in Victoria until 1977, and has been on Walnut Street since then. Photo by William E. John.

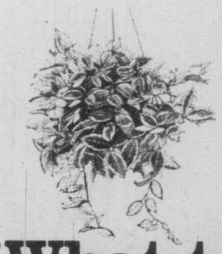

HOME AND GARDEN

What to do for plants if you've a water softener

In most cases water passing through a softener does have a harmful effect on plant growth. Softeners exchange the calcium (harmless) for sodium (harmful).

Sodium is harmful because it tends to puddle a soil (make it sticky) and sodium can be toxic to plants that are sensitive. However, if you have a water softener, don't worry because there's a simple trick to eliminate the sodium hazard.

Since the softener takes calcium out, why not add calcium to the water to restore that which was present before softening removed it?

This simply nullifies the effect of the sodium added in the softening process. Here's all you do: Go to your garden centre or farm store and buy some gypsum (calcium sulfate), a very cheap and harmless form of calcium. It has low solubility yet can be dissolved to treat softened water.

One-half level teaspoon is added to a gallon of softened water or a tablespoon per six gallons of water is enough to supply the necessary calcium to change the softened water back to the "unsoftened" water.

This simple little trick will (or should) settle the controversy over water

softeners. You can draw enough water off for your house plants and add gypsum to it, thus eliminating any risks.

The cost is so little and gypsum is such a harmless source of calcium that many home gardeners use it on their gardens to help loosen up a clay-like soil.

HOMEOWNERS:

NON-SMOKERS INSURANCE

You could be paying too much for your home insurance. We challenge you to find a lower non-smokers fire insurance rate with equal or better coverage.

That's the Bayshore Challenge!

CHARGEX VISA

NON-SMOKERS INSURANCE
THE CITADEL
GENERAL

Call us for a competitive quote

Bayshore 382-7203

VANCOUVER VICTORIA COURTENAY

10⅞% MORTGAGE ON THIS CUSTOM-BUILT HOME OVERLOOKING CADBORO BAY

The home has 3 bedrooms, 3 bathrooms, Den, Family Room, 3 fireplaces, formal Dining room, extra large balcony to enjoy the view. 3 phase sprinkler system, lots of parking and turn-a-round area, fish pond; appliances and drapes included! All for $169,900. Exclusive.

HARVEY A. SIMONS

477-7284 (Bus.) 477-2977 (Res.)

D. F. Hanley & Associates Ltd.

A Rare Offering©

COUNTRY SQUIRE

TWIN TUDOR DELUXE

3 Bedrooms — Den or Family Room
5 Acres — $225,000

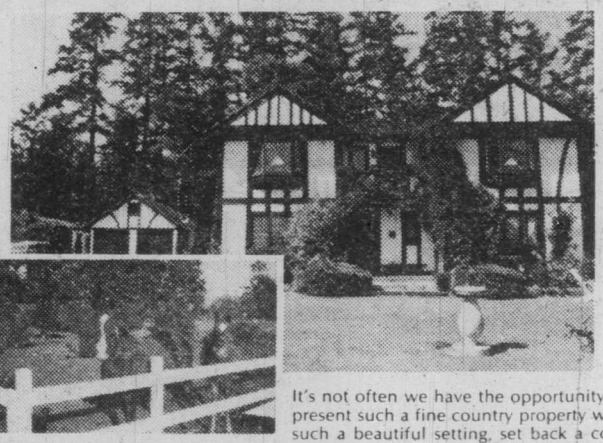

It's not often we have the opportunity to present such a fine country property with such a beautiful setting, set back a considerable distance from rural road. The gracious Tudor features 32'x11' entrance with centre hall plan. Living Room is 24'x17.3', attractive brick fireplace. Leaded windows and doors complement the use of natural beam ceilings. Formal dining room 16.6'x14'. Completely modernized kitchen with built-ins. Family room or den with another fireplace, built-in bar. Sliding doors lead to large sunny patio, flower gardens and fish pond. Three large bedrooms. Exclusive master bedroom, ensuite, with dressing room. Full 2-car matching garage. Guest house, riding ring. Tremendous garden soil with own irrigation supply.

For further information please call:

CLIFF ANDERSON 384-8124 or Res. 477-3994.

Pemberton, Holmes Ltd

Modern Spanish home built for a family with six kids

by
ANNE SWANNELL

Shannon Place is a cul de sac off Queenswood in Gordon Head. Right at the end of it is a huge white house with a red tile roof and wrought iron balconies set into tall arches that reflect the Moorish influence in Mediterranean design.

The house was planned by its owners, Elaine and Dominic Hanley, five years ago, based on a design they had seen for a house in California. "Of course, we had to adapt it to suit our particular style of living" says Elaine, "and we had a lot of help from Adrian Greenbank, a Victoria designer." A contractor was hired to oversee the project, and the house was ready to move into within the year.

Even with six children and two adults, there's no crowding here! No sharing bedrooms - they each have their own, and no fighting over the bathrooms, because there are seven of them. You've seen plumbing stores with fewer sinks! There are tenbathroom sinks (some bathrooms have two, you see), and even a special separate sink for washing hair. Then of course, there are two sinks in the kitchen, and one in the downstairs bar.

There is a formal dining room for guests and large family get-togethers, as well as a gazebo off the kitchen which seats eight at its octagonal table. With its windows on all sides and Italian terrazzo tiles, its a lovely airy room for breakfasts and informal

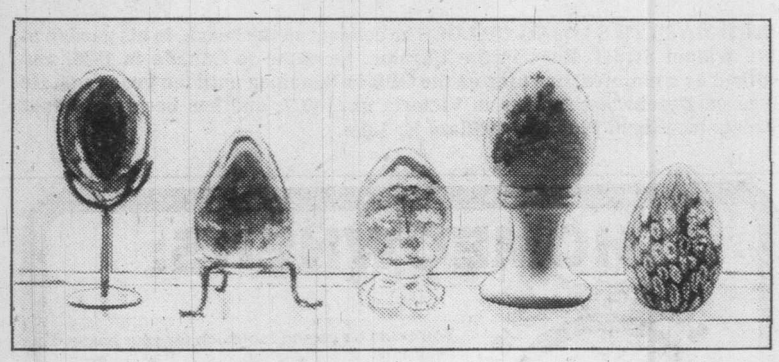

IN THE LIVING ROOM is a fascinating array of glass, china, papier mache, leather,and onyx eggs; a collection Elaine adds to each time they go on holiday. Pictured above are just five. There are eggs by Royal Doulton, millefiore eggs; eggs on tiny brass stands, and eggs that are like "worry rocks" which you work back and forth in the palm of your hand.

BELOW: FRENCH DOORS OFF MASTER BEDROOM. Real Spanish roof tiles were trucked from California, are each about two feet across. A man came with them to lay them in the proper fashion.

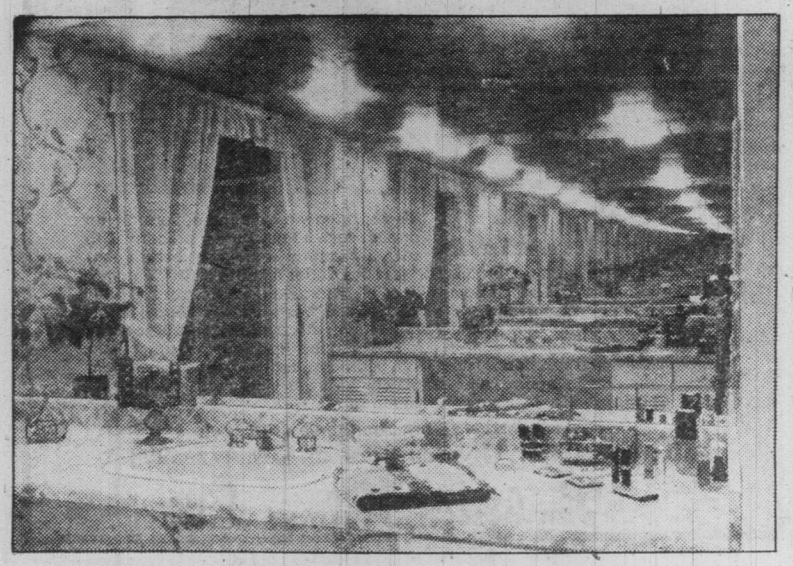

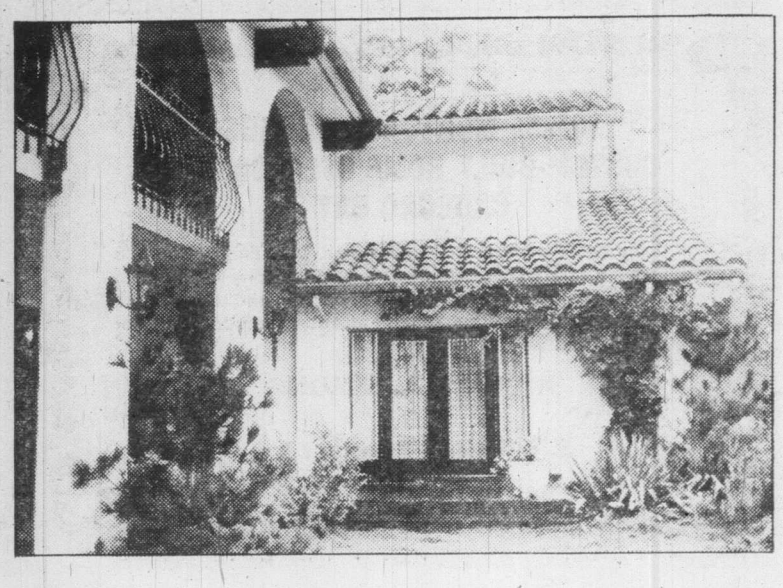

a

family me
regret th
now, beca
roof traps
big family
they all ta
it's very
says. "Alt
tagonal ta
specially
room, wa
because,
were youn
no argueir
ing elbows
had her ow
table.

The ch
features
cabinets,
done by
ery, who
sponsible
curved wi
the house
wood cab
every thr
are virtu
because
rugged. A
regular ov
are all ne
says, bec
pancakes
in a fryin
slow.

The sta
dows th
house we
toria's G
They ligh
upstairs
basement
been mad

THE MA
and padd
yellow, v
themselv
There is

It's got 7 toilets, 13 sinks all told, and 2 dining rooms

family meals. "We sort of regret the gazebo idea now, because its pointed roof traps the sound that a big family makes when they all talk at once, and it's very noisy" Elaine says. "Although the octagonal table which was specially built for the room, was a good idea because, when the kids were younger, there was no argueing about touching elbows, because each had her own "side" of the table.

The cheerful kitchen features hand-adzed cabinets, which were done by Cowichan Joinery, who were also responsible for making the curved window frames in the house. The natural wood cabinets are oiled every three years or so, are virtually kid-proof, because they're so rugged. A microwave, a regular oven, and a grill are all necessary, Elaine says, because cooking pancakes for eight people in a frying pan is just too slow.

The stained glass windows throughout the house were done by Victoria's George Bailey. They light the hall, the upstairs den, and the basement bar, which has been made to look like a room tucked away in a fourteenth century English pub with dark beams and low ceilings, its cosy, rough-hewn appearance. The Hanleys have used pottery drainage tiles, stacked on top of one another along the walls to hold wine bottles.

Upstairs, is a central hall as big as the average living room overlooking the entry hall below. The six bedrooms off it are really three large bedrooms, each with a partition down the middle. These can easily be removed when the children leave home and fewer, larger bedrooms are required.

If they were building the house again, they would not have open beams between family room and games room, so that there would be less noise filtering down.

Asked whether there was anything else they would change about the house now that they've lived in it, Elaine laughed and said that they had had to change one thing right off the bat. They had forgotten to include a place for an ironing board in the plan. They had built a house with seven bathrooms and thirteen sinks, but nowhere to iron clothes, so walls were promptly torn apart, and an ironing board was built in.

The house is on 1.89 acres, about half a block from the water, though the great number of trees prevents any ocean view. The building to the left in the photograph of the exterior is a separate guest house, containing a bedroom, bathroom, kitchenette, and living room for out-of-town-guests.

There is a also hobby room and yet another bathroom (for a total on the property of nine), Elaine says she uses the hobby room for her never-finished projects: there is a kiln, paints, and other interests she has taken up over the years.

Elaine is presently involved in growing orchids, which she has in profusion in her greenhouse up on the rocks.

People rarely build houses like this today! This one's only five years old. Its imposing entry, its sheer capaciousness are reminiscent of the large family homes built in the Victorian era.

FRONT ENTRY features double staircase to second floor, Italian terracotta tile floor. Stained glass window is between living room and formal dining room. Family room is at this end of the hall.

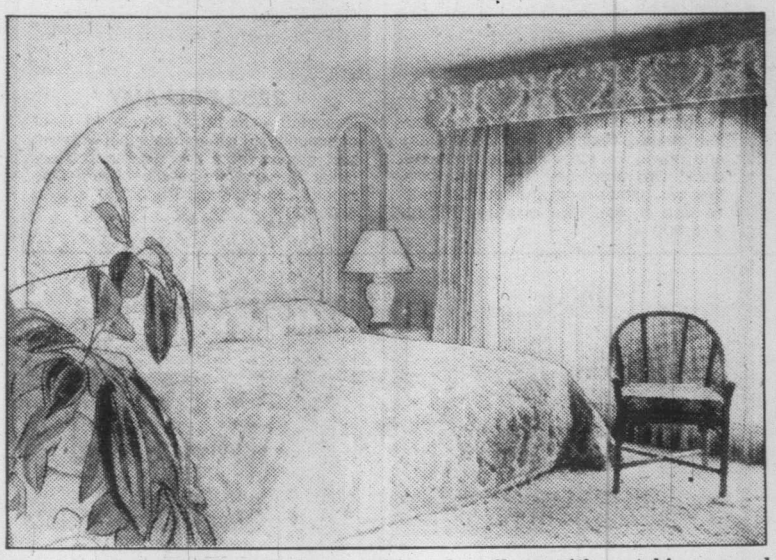

THE MASTER BEDROOM, decorated in pale yellows with matching spread and padded headboard, is on the main floor. Off it is a huge bathroom, also yellow, with sinks and mirrors on both sides, whose myriad images repeat themselves until you feel you're standing in a hall that extends into infinity. There is also a mammoth dressing room, with his and hers closets.

THIS IS THE FAMILY ROOM. It has a stucco and brick fireplace, open beams, and skylights. The rope-railed cantilevered plank staircase leads to the games room with its billiards table, and provides another access to the bedrooms. Directly to the left of the stairs is a swirlpool, whose bubbly depths invite anyone who glimpses it to jump in and relax.

BB BLOCK BROS. REALTY

The bestsellers

14 SUITES NEAR PARLIAMENT BUILDING

This apartment is in a most desirable rental area of Victoria. 13 suites are bachelor and 1 one bedroom. Gross income from Jan. 1 will be $27,504. $118,000 financing available at 11¾%. Good investment at $175,000. Call me for viewing and more information.

477-1841 KOMAL DODD 388-5464
Pager #726

Block Bros. Realty Ltd.

9.86 ACRE FARM FERTILE ACREAGE PLUS HORSE RANCH

This property is one of the most beautiful farms on the Peninsula with its gently sloping land, nut trees and fruit trees, completely fenced and cross fenced. Plus riding ring, corrals, and excellent barn, lovely character home with large kitchen and dining rooms, fireplace in living room, 3 bedrooms, and basement plus excellent large workshop. Call now for further details and appt. to view:

ANNE HOWARD 652-3206 OFFICE 477-1841 GORDON JAMES 383-6518

Block Bros. Realty Ltd.

TWO BEDROOM IN-LAW SUITE

This house is in Langford area. It has three-bedroom up and two-bedroom suite down. House is situated on a large lot of 68x120. Owner has moved to main level and he must sell it quickly. Priced to sell at $59,900. For more information call:

477-1841 KOMAL DODD 388-5464
OFFICE PGR. #726

Block Bros. Realty Ltd.

$68,200 MORTGAGE At 10¼%

This luxurious side by side duplex is in quiet Metchosin area. Each side is over 1300 sq. ft. on main floor, with two fireplaces, full basement, ensuite and lots more. It qualifies for 10% C.C.A. Good investment at $97,900. For further information call:

477-1841 KOMAL DODD 388-5464
OFFICE PGR. #726

Block Bros. Realty Ltd.

2880 PHYLLIS STREET
OPEN: SATURDAY 1:00-3:00
$145,000
ERNA ELLSAY

388-6275 PAGER 345
OFFICE 477-1841

TEN MILE POINT FANTASTIC OCEAN VIEWS .7 OF AN ACRE

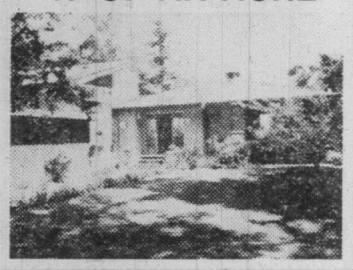

GORDON BROWN
Res. 658-5036

BB

OFFICE
477-1841
24 HOURS

MARTIN HOLMAN
388-5464 No. 534

BEAUTIFUL FERTILE ACREAGE NORTH SAANICH

The land (9.9 acres) is presently in pasture, used for boarding horses creating revenue with the option of turning the excellent growing land into a berry farm, etc. Large character home, 15-stall barn plus tack room, grain and hay storage. Lovely views over valley. Please call for viewing. Exclusive offered at $180,000.

Gordon James	383-6518
Ann Howard	652-3206
Office	477-1841

Block Bros. Realty Ltd.

ROCKHILL

Delightful 4 bedroom that is in immaculate shape. Tastefuly finished upstairs and down. Features include large sun deck, two fireplaces, 2½ bathrooms. Wet bar, games room and sauna. A must to see if you like quality. All for $76,600.

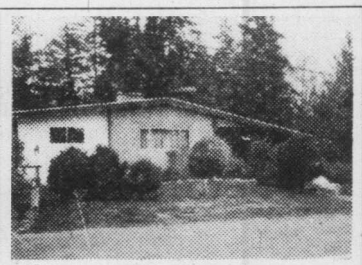

2252 BELLAMY

Peaceful 4 bedroom house in quiet community. Finished basement with wet bar, games room and workshop. Root cellar. Very private treed backyard. One block from school. Priced to sell at $62,500.

ASSUMABLE 10¾% 1st MORTGAGE OF $42,700 DUE OCT. 1982

On asking price of $47,000. Comfortable, James Bay, town-house. 2 bedrooms. Phone me for details.

DAWN STEELE

598-2937 477-1841

Block Bros. Realty Ltd.

2519 LUDGATE

Older house that could be easily converted back to a duplex. Good assumable mortgage at 11¾% due in 1982. Corner lot that is zoned M2. Should be considered at $52,500.

2920 PRIOR

Older two bedroom house on a super lot. Good for a renovator or handy man. Offers at $43,000.

BB BLOCK BROS. REALTY

The bestsellers

OPEN HOUSE SAT. and SUN.
526 LEASIDE PLACE (off Glanford)

Just a lovely brand new side-split with excellent taste in conservatively selected colors. All thermopane windows, family room off kitchen. 3 baths, landscaping, very, very, appealing, cul-de-sac — $82,900. 13¼% mortgage.

386-3231 OLIVE L. MARTIN 479-8913
(master diamond)

Magnificent Georgian residence amid other beautiful properties in Victoria's Upland area. A builder's own home, set in approx. 1.1 acres of privacy and seclusion. This home features a living and dining room perfect for entertaining, a den, family kitchen, a TV room, 5 bedrooms and 4 bathrooms. Full basement. Asking price $325,000.

Listed Exclusively with
MARY ANN WALDMANN
BLOCK BROS. REALTY LTD.,
386-3231 VICTORIA, B.C. 477-5759

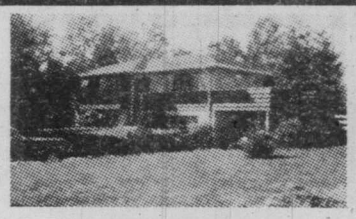

FAMILY HOME

Well landscaped home on quiet cul-de-sac in Sidney. Three bedrooms up, two down, finished rec. room, large kitchen. Private fenced yard. Attractive assumable mortgage. Listed at $65,000.00.

656-7117 BILL MOSHER 656-5584
BLOCK BROS. REALTY LTD.

GORGE $64,900

Spotless, full-bsmt home in popular Gorge area. Three bedrooms on main plus den and rec. room down. Large level lot. Close to schools, shops and bus. Very nice.

386-3231 FRANK OLIVER 383-6904

GORGE

43 Logan. Price reduction. Was $65,000 now $61,000. 5 bedrooms. Master bdrm. has fireplace, L.R., D.R., with F.P. Lovely kitchen with eating nook. LARGE entrance hall. Fully developed bsmt. with family room. Lots of storage space. 2 3-pce. bathrooms. Grounds are professionally landscaped with fruit trees, good veg. garden.

386-3231 SHERILYN REDEKOPP 656-3276

METCHOSIN

1555 sq. ft. on main. 2 full bathrooms, 3 bedrooms with master off kitchen, LARGE L.R. with lovely fireplace, in-line D.R., patios off most rooms, stereo and intercom system throughout, built-in vaccuum system, Bsmt developed, with lovely, big entrance hall and fireplace off. 2.17 acres. Try your offers on $97,500.

386-3231 SHERILYN REDEKOPP 656-3276

780 ROYAL OAK AVE.

Looking for a quality home on a large lot with a good assumable mortgage? Well look no further. 3 bedrooms, extra large kitchen, lovely living room. All completely redone in the last year.

MARY ANN WALDMANN
386-3231 477-5759

HAVE A HOME AND HAVE A BUSINESS

Be independent with your own business. Present owner will work with you to ensure you gain knowledge of the business and introduce you to contacts that makes it profitable. Includes all needed equipment including a backhoe. Home is modern stucco. It's worth investigating. $124,000.

MARY ANN WALDMANN
386-3231 477-5759

BOB WILCOX

PIERRE BERUBE

550 PARRY ROAD
METCHOSIN 2.4 ACRES

OPEN HOUSE —
SAT. and SUN. — 1:30-4:30

FOR THE GENTLEMAN FARMER

2.4 Acres of arable land, 28 fruit trees, large garden as well as wired 16x32' barn, well fenced and ready to operate your mini-farm.

Just move in this beautiful 3-bdrm. home (1280 sq. ft.) with its fully developed basement and enjoy having your parents close by in #2 home r rent it. $149,500.

For your private viewing call:

PIERRE BERUBE
474-5561 (off) 474-2744 (res)
388-6275 #2764 pager
or
BOB WILCOX
478-5561 (off) 478-4311 (res)
BLOCK BROS. REALTY LTD.

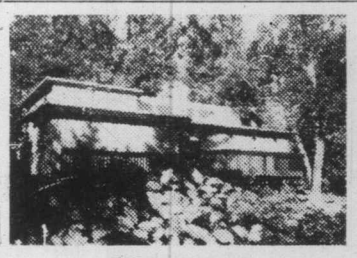

OPEN HOUSE
Sat.-Sun. 1:30-4:30
5804 Old West Saanich Rd.

Check some of these features

LAND
— +4287 sq. meters (+1 acre)
— well treed
— secluded

HOME
— Main 165 sq. meters (1773 sq. ft.)
— up 103 sq. meters (1100 sq. ft.)

EXTERIOR
— Wood siding
— roof — shake

INTERIOR
Exciting interior design with colour co-ordination of W/W carpets and tiles as well as wood panelling and post and beam construction. Large kitchen, D.R. and L.R., 2 fireplaces etc. See you there Sat. and/or Sun.

For appointment for your own private viewing Call:

PIERRE BERUBE
474-2744 (res) 478-5561 (off)
388-6275 #2764
BLOCK BROS. REALTY LTD.

BLOCK BROS. REALTY LTD.

BB

PIERRE BERUBE

For best results and quicker Service call

388-6275 pager 2764 or
478-5561 (off) 474-2744 (res)

METCHOSIN

(1)	10 acres, 6000 sq. ft. home	$435,000
(2)	2.4 acres, 2 homes, barn etc., etc.	149,500
(3)	5-bedroom home well treed lot. Florence Lake	69,900
(4)	2-bdrm home, garden, well treed	61,900

COLWOOD — LANGFORD

(5)	½ duplex, 3-bdrm. 10¼% assumable mortgage	52,900
(6)	4-bdrm bungalow. 10¼% assumable mortgage	51,900

SOOKE

(7)	Log home on 2.22 acres	85,000
(8)	3-bedroom home, possible commercial	70,000

COMMERCIAL

(9)	25-unit mobile home park. JUST REDUCED	1,238,000
(10)	1.68-ac. of C1 and R1	140,000
(11)	1 ac. of C1 and R1	85,000

SAANICH SECLUSION

(12)	1 ac. fabulous home, 5804 Old West saanich Rd.	168,000

OPEN HOUSE — Sat. and Sun. 1:30-4:30 p.m.

INTERIOR DESIGN

Accessories make a room traditional or contemporary in style

Even without changing the furniture at all, the entire feeling of a room can be altered by the use of color, texture, and pattern in accessories, or by choosing accent pieces that are of a particular period or mood.

The first impression one gets on entering a room is of the total, overall look. Sometimes it is the major furniture pieces of which one is instantly aware, but often the backgrounds and accessories create the overall atmosphere.

For instance, a room carpeted in off-white, with oatmeal-coloured upholstered pieces, is going to look quite different with white velvet cushions and chrome and glass furniture than will the same room accented with, say, turquoise slub silk cushions and a woven rattan coffee table.

In the bedroom seen here, by decorator Laura Merlo, the design could have gone either contemporary or traditional because the major pieces are not aggressively one style or another. The bed, a mattress and box springs on legs is neither, the round table generally would be more contemporary than traditional, and the bedside chest has the straight, simple lines of today's designs except for the scroll bottom trim. The backgrounds and the accessories stamp this room as traditional.

Giving the most impact is the wall behind the bed. The 1"x8" tongue and groove panel, edged with picture molding, is reminiscent of the siding in older houses.

The unusual touch, the oval mirror centred in the panel-ling, reminds one of picture and mirror shapes typical of an earlier period. This becomes an architectural detail, however, because the mirror is inset rather than superimposed.

ALL A ROOM NEEDS to make it interesting and innovative is one strong idea that dominates the room, such as this wood panel that functions as a headboard, with the oval mirror as an inset.

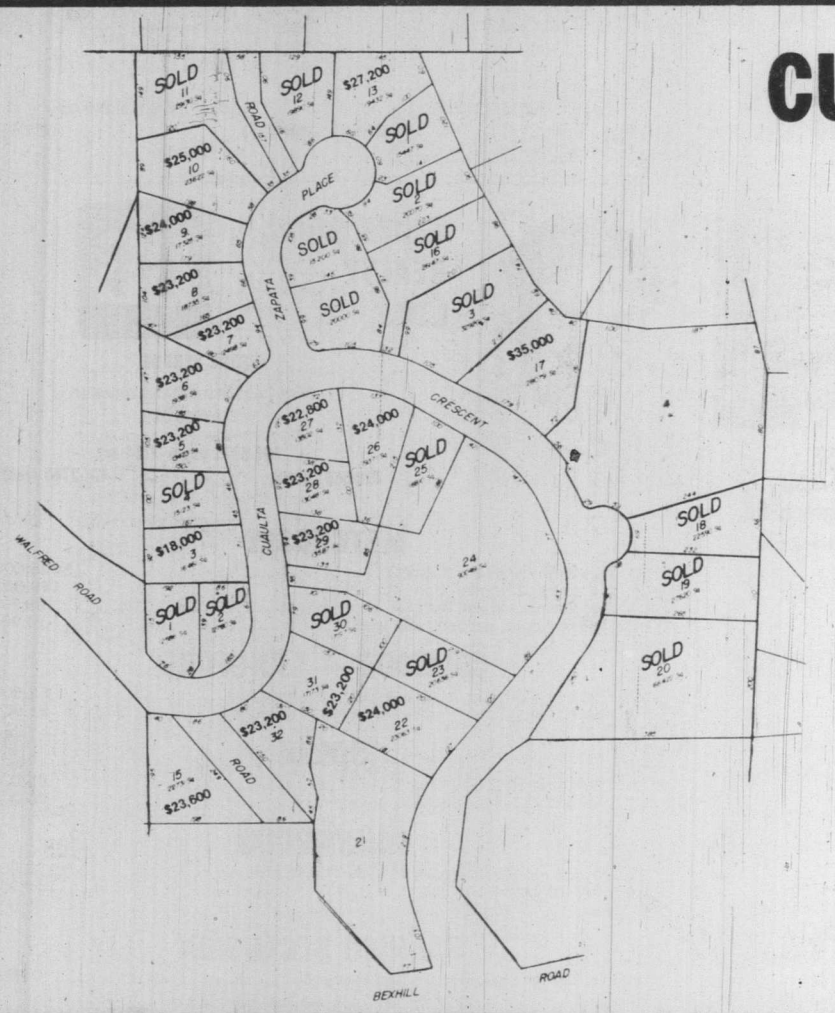

CUAULTA HEIGHTS

Serviced Homesites, ¼ acre - ⅔ acre

Prices radically reduced for quick sale.
Prices listed are for limited time only.

$18,000 to $35,000
Terms Available
Courtesy to Realtors

Located on parklike Triangle Mountain
½ mile past Metchosin turnoff.
Take Sooke Road to Fulton — turn left on Fulton then turn right to Bexhill
Salesperson on site 1 to 5 p.m. Sundays, or Showing by Appointment.

FOR INFORMATION
CALL
658-5713
DOBRADEN HOLDINGS LTD.

11-2

Builder believes houses should be underground

WINNIPEG (UPC) — When Gary Davis builds a house, he uses a construction medium that will heat, cool, noise-proof and dust-proof the structure — and save about 10 percent on construction costs.

The revolutionary material: Mother earth!

Davis has blueprints for 10 homes, all built with three sides into a hillside — manmade or natural — and at least two feet of earth on the roof.

Dark and gloomy? On the contrary, says his wife Paula, since the south wall is left uncovered to take advantage of sunshine and the blueprints include "bright and cheery" lighting around the clock.

Stuffy? Fans installed in the homes can totally replace the air circulating in the house within 15 minutes. The homes remain dust-free, too.

Security is another advantage: the Davis' expereience is that, because access is restricted to one side of the house, opportunities for thieves are limited and theft insurance costs about 35 percent less than in conventional housing.

The Davis' five-bedroom, 4,000-square-foot home in Granite City, Ill., is all underground, with a heated swimming pool in the centre. Annual heating and cooling costs — about $300, or about half the conventional homeowners' bill.

Davis' company, U-Bahn Earth-Homes Ltd., has sold about 300 homes since its inception in the early 1970s, and about twice as many blueprints.

The company is just setting up in Canada and so far no one has bought an underground home here, although Mrs. Davis thinks the concept is a natural for this country.

"Canadians are more adjusted to underground living than we are in the States," Mrs. Davis said in an interview. "People in Winnipeg shop every day in indoor or underground shopping centers, so we don't see why you wouldn't become easily accustomed to living underground."

Although the firm hasn't constructed any dwelling houses in Canada yet, an underground school opened this fall in Brandon, 200 kilometers west of Winnipeg.

"It's so bright that I just don't think about it being underground," said Diana Cruise, a teacher at Riverheights School.

HOME & GARDEN

Pre-fab fireplaces re-use air, cut fuel costs

The revolutionary fireplaces that help heat the home are called "energy-saving" fireplaces. They are designed to put significantly more heated air into the home than they take from the home.

In the past, homeowners were told that conventional masonry wood-burning fireplaces lose more heat than they produce.

That means a reduction in the amount of conventional heating fuel needed while an average-size fire is burning.

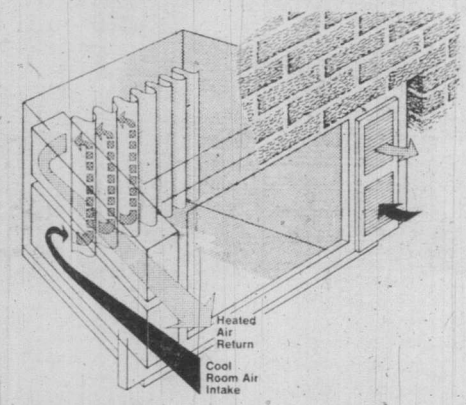

SHOWN HERE is the flow of room air around an "energy-saving" fireplace. Cool room air is warmed by the fire and returned to the room to provide supplemental home heat.

Screens should always be closed for safety while a fire is burning, but glass doors should be left open in order to benefit from the full radiant heat of the fire.

Only when a fire fades to embers should glass doors be shut to prevent room air from going up the chimney through the open flue.

OPEN HOUSE
FAIRFIELD — ROCKLAND
SAT., SUN., 12-4

1344 MINTO, $83,500

Family character, large living room with beamed ceilings and walls, fireplace with original wood benches, dining room, remodelled kitchen and pantry, three spacious bedrooms. Also, stained glass, full basement and enclosed porch. Utilities updated. Large lot.

382-2010

Pemberton, Holmes Ltd

TRANQUIL LAKE FRONT
$87,500 ML 43541

This charming lake front home amongst the flowers, mosses and forests of Vancouver Island is only 3 miles from Victoria. The home, with its great window space, 2 fireplaces, huge bedroom workshop, library, etc., is perfect rain or shine. To view No. 15 Lost Lake Road please phone

DESMOND HOLMES 384-8124 or 478-1227

500 CLUB AWARD

BB

BB

KAROL MADERA

Arthur Block, President of Block Bros. Realty and Mr. Robert Cullum, Manager of Block Bros. Shelbourne Street branch, take pride in announcing that Karol Madera has recently attained membership in the Block Bros. "500 Club". Karol's concern for the needs of his clients, his professional approach and sheer determination have enabled him to achieve this coveted award.

BUSINESS 477-1841 KAROL MADERA RESIDENCE 383-4242

BLOCK BROS. REALTY LTD. 11-2

OPEN SUNDAY 11:30-4:00

8822 Forest Park Dr.

In beautiful Dean Park Estates. Sweeping seaviews, quality and luxury throughout. Separate formal dining room and living room. Family room with heatilator rock fireplace off kitchen. Lower level developed. New MLS. $159,900.

PAT O'BRIEN

382-9191 384-3774

the Permanent

$71,900 MT. TOLMIE AREA

High on a hill, just a charming two-bedroom character home, freshly decorated. Built-ins, dark panelling, small separate dining room. Part basement, nice yard. Good financing available. Extra lot available.

CAROLYNNE PERRY 479-7041

Knowles Realty The HOME Team.

384-8101 11-2

OPEN HOUSE
SAT. and SUN. 12-4

SIDNEY — 2340 WEILER AVENUE

Over 3,000 sq. ft. of gracious living in this 4-bedroom character home in Sidney. Large formal living room and dining room. Beautiful seaviews. Assumable 10¼% mortgage. Turn right on McTavish Rd. off Pat Bay Hwy., left on Lochside to Weiler Ave. Offers invited on asking price of $82,500. Vacant, so move in by Christmas!

652-4977

11-3

PLAN Nº 74-1826

169.6 sq. m / m ca. // 1826 sq. ft. / pi. ca.

23.9 m // 78 ft. / pi. 6 in. / po.

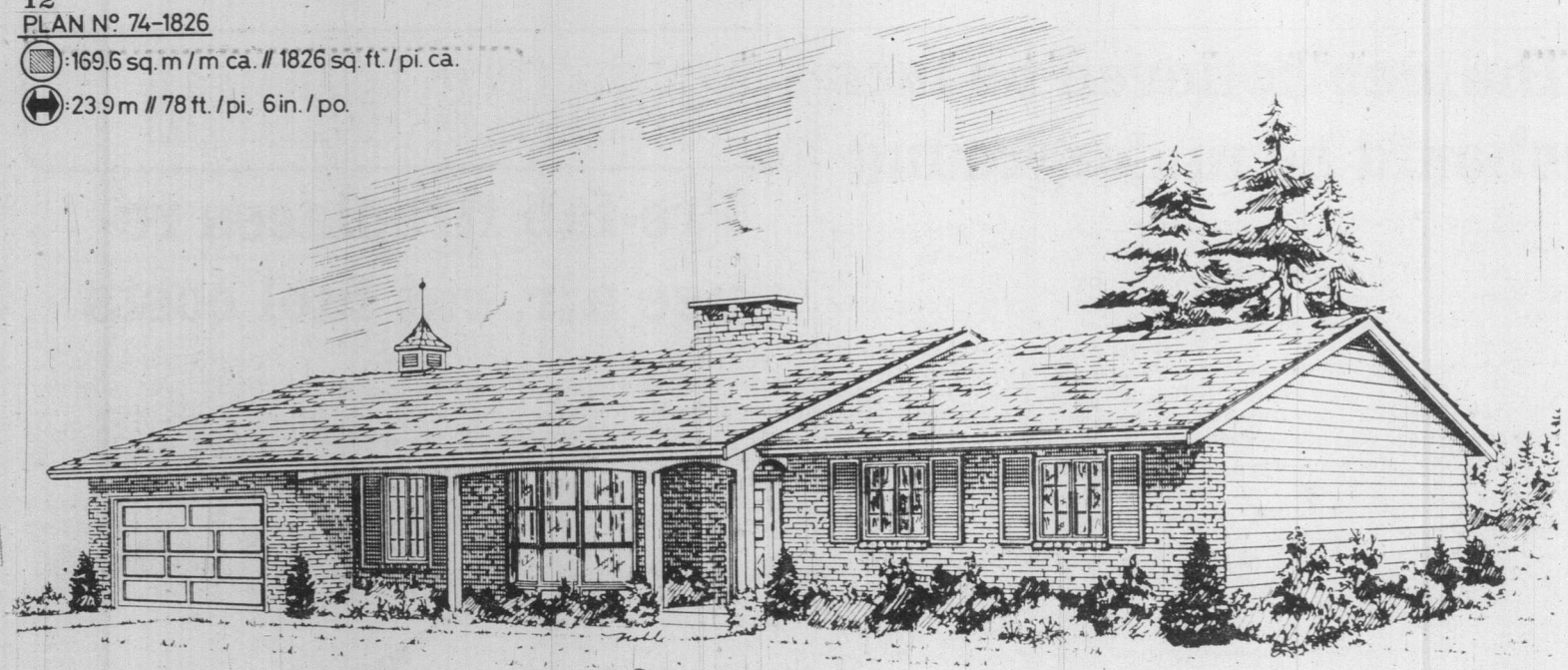

Ranch-style bungalow has low, wide profile

PLAN OF THE WEEK

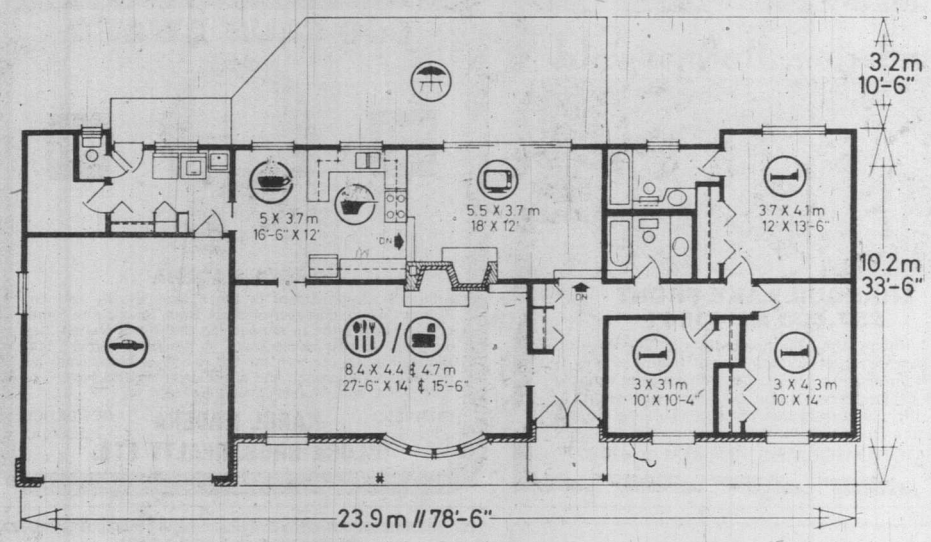

This impressive ranch-style, non-basement bungalow is perfectly suited to the wide frontage residential building lot and is ideally suited to the medium-size family. The rambling exterior creates a sense of a spaciousness which is carried forward by the feeling of openness and dimension of the interior.

The brick veneer and chimney, horizontal channel siding and shutter-accented windows of the exterior lend an air of permanence and solidity to the design, which is in keeping with its country origins.

The loggia-sheltered entry leads into a reception foyer and closet storage area, whence either left to the large living-dining room combination, or straight ahead to the sunken family room.

The living room features a charming bow window and a double-sided, cantilevered-hearth masonry fireplace. The dining room divides from the dinette via convenient pocket door.

A well-"planned U-shape kitchen-dinette combination has an excellent work triangle configuration, ample countertop work surfaces and generous cupboard storage.

The dinette vides pocket door access to the laundry-utility areas, one-piece vanity bath and generous indoor storage area. This latter area could be developed as a mud room if access from the garage were provided at the construction stage.

The large family room-lounge area is sunken two risers from the kitchen and entrance hall. It contains the second side of the cantilevered fireplace, and sliding glass doors to the large rear patio.

All three bedrooms are positioned around the central bath and linen storage area, well away from the main entertaining area for freedon from disturbance.

Each has generous closet storage and excellent exposure for natural light. The large master has a three-piece ensuite with tub.

A double enclosed garage, with space for the establishment of a work bench for the home handyman, completes the convenience features of this outstanding home design.

Plans for design No. 74-1826 may be purchased either by the single set, at a cost of $85.00 for the first set and $14.00 for each additional set, or by the package. A five-set plan package, including the first set, is economically priced at $120.00 and an eight-set package, also including the first set, is only $150.00.

Whichever method you choose, please include $5.00 for postage and handling. B.C. residents add 5% sales tax.

Send for the current edition of Select Home Designs Magazine, Series 42, featuring imaginative decorating and home improvement ideas, plus 320 quality home plans of every type. Available for $2.75 ($2.00 plus .75 cents postage and handling).

To order any of these items please send cheque or money order payable to the Home of the Week. Address to: Home of the Week, 382 West Broadway, Vancouver, B.C., V5Y 1R2.

Moving furniture ? Here's a tip:

Make a floor plan and use cutouts to represent furniture in making your arrangements; you'll save a lot of time and energy if you figure it all out on paper first.

The
wha

"Often pe
the vagues
they really
they begin t
house'' s
MacGregor,
Canada Tru
Oak Bay Av

McGregor
instance wh
someone dro
fice and tell
wanted to b
front home
rooms, a ten
maid's quart
preferred st
tion. Very
was willing t
$150,000. He
right away.

Having no
precise natu
his car near
Golf Course
on foot to
could find th
swer the w
quirements.

He pass
houses that
able in mos
either there
court and n
one, or the
maid's quart
wood and s
than stone.
after severa
increasingly
saw what
would be pe
client.

He knocke
and asked
chance at al
had conside
their home o
"Well, how
?" the amaz
asked. "We
last night!"

It was arra
a few days
would bring
see the hom
back to the
the woman,
what he'd fo
up an appo
three days
called back
they couldn't
other appoi
arranged - w
ties. A third
because t
couldn't be k

And then
She wouldn't
all as she ha
a house. Al

The public doesn't always know what it's really looking for

A REALTOR SPEAKS

"Often people haven't the vaguest idea what they really want when they begin to search for a house" says Jamie MacGregor, manager of Canada Trust Realty on Oak Bay Avenue.

McGregor tells of one instance where he had someone drop into his office and tell him that she wanted to buy a waterfront home with six bedrooms, a tennis court, and maid's quarters. And she preferred stone construction. Very specific. She was willing to spend up to $150,000. He set to work right away.

Having no listing of this precise nature, he parked his car near the Oak Bay Golf Course, and set out on foot to see what he could find that would answer the woman's requirements.

He passed several houses that seemed suitable in most ways, but either there was no tennis court and no space for one, or there were no maid's quarters, or it was wood and stucco rather than stone. But at last, after several blocks and increasingly sore feet, he saw what he thought would be perfect for his client.

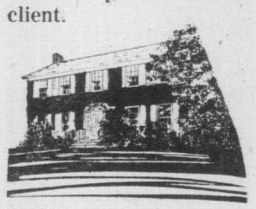

He knocked on the door and asked if, by any chance at all, the owners had considered putting their home on the market. "Well, how did you know ?" the amazed occupant asked. "We just decided last night!"

It was arranged that in a few days' time, he would bring his clients to see the home. He raced back to the office, called the woman, and told her what he'd found. They set up an appointment for three days hence. She called back later to say they couldn't make it. Another appointment was arranged - with both parties. A third was set up because the second couldn't be kept.

And then she told him. She wouldn't be going at all as she had just bought a house. All the while MacGregor was working to find exactly what she wanted, according to her description, she also had another realtor working for her. The house she bought by the way, was a three bedroom farmhouse several miles from the ocean.

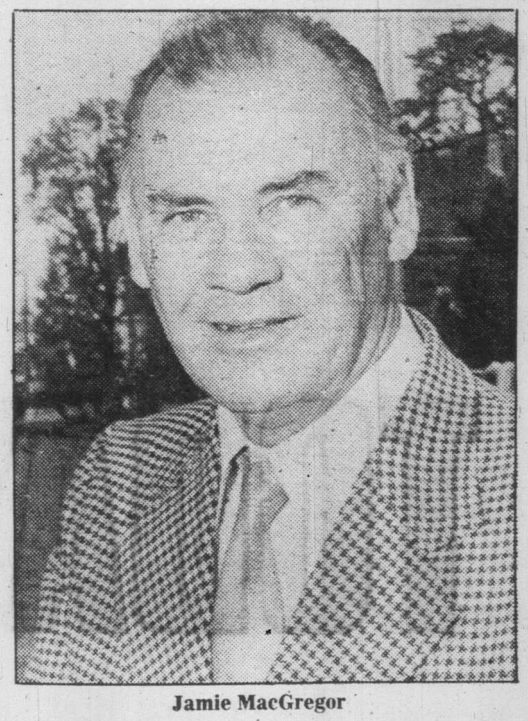

Jamie MacGregor

"If realtors are doing their jobs properly, they will make it their business to find out exactly what the prospective buyers' needs are before they begin the big search" adds MacGregor. That is one of the reasons, he strongly emphasizes, that people who are about to buy a home should select a realtor very carefully.

People often begin looking for a new home by perusing the newspapers, finding something that looks interesting, then phoning the realtor whose name appears underneath the description or the photograph of the house.

Before a realtor shows the home, if he's doing a good job for the vendor whose listing it is, he tries to ascertain whether the person phoning is serious or just wants a free look.

He should ask a few questions to ascertain whether, for instance, the house is within the price range of the person enquiring about it, check out whether it is in the location he/she had in mind, whether it will be suitable size-wise, etc. A realtor does this to avoid wasting time - the vendor's, the prospective buyer's, and the realtor's own.

"If you are the person who's doing the phoning, this can mean divulging personal information about your finances, for example, to every realtor you call - some of whom you may never have heard of before," adds MacGregor. This is one of the reasons realtors feel that you, as a house-hunter are much further ahead to get one realtor working for **you**, instead of dealing with several realtors who are employed initially by the vendor.

"In order to get to know what clients really want in a house, you have to get to know them a bit." says MacGregor. And the best way to do that, he feels, is to spend half an hour or so in the client's present home. He was once doing just that, and noticed that the coffee table in front of him was hand-carved.

He asked who made it, and found out that the owner's hobby was woodworking. "I could have shown him houses all week, and none of them would have been any good for that man. He hadn't mentioned that he needed a workshop area, and if I hadn't seen that coffee table, I'd have never known it either".

By not jumping around from realtor to realtor, and by sticking to one who knows your needs, you often get service beyond the level of what you might reasonably expect. For example, there was the swimming pool incident.

A man whom we shall call Mr. Oxford once asked MacGregor to find a home for him and his family. He had a very beautiful daughter. She was, it seems, also very musical,and so the new house was to have a basement room with a ceiling high enough to accomodate the pipe organ that she loved to play.

This was no big problem for the realtor, and several houses were found which filled the bill. But for some reason, none of them seemed to suit Mr. Oxford. He couldn't explain why none of them was quite right; he just felt it in his bones.

So our intrepid realtor racked his brain, and thought to himself that there must be something that he didn't know about; some ingredient that he hadn't been aware of. So he went to see Mr. Oxford at his home.

They got chatting over coffee, and MacGregor asked about his daughter. It turned out that as well as playing the organ, she liked to swim. Where ? She walked up town to the YM/YW and back three times a week.

The next day, MacGregor called Mr. Oxford, because, as he said, he had found the perfect house. It was, and Mr. Oxford was anxious to make an offer on it the minute he saw it.

The house had a swimming pool in the back yard. The key to finding the right house was that Mr. Oxford was worried about his daughter walking back and forth to town, and figured that

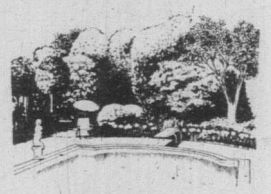

with a swimming pool in her own back yard, she would do that a lot less often. Mr. Oxford hadn't realized himself where his real concerns lay, and so couldn't communicate them to the realtor. As McGregor points out, a realtor who wasn't working hard for the prospective purchaser would never have touched on the real problem.

Luxury Waterfront Condominiums

630 SEAFORTH ST.

Within Victoria City Limits

FEATURING:

- Swirlpool and sauna.
- Spacious flexible floor plan
- Panoramic water vistas from all rooms
- Fireplaces, skylights and sloping beamed ceilings
- Designed for energy conservation — hot water heating
- Roof gardens and landscaped galleries
- Oak cabinets, open bars and breakfast nooks in deluxe kitchens, double glazed windows
- Quiet, secluded wooded area, approx. 1 mile from Victoria City Hall
- 10% C.C.A. (tax shelter)

OPEN DAILY 1 P.M. TO 5 P.M.

REMAINING UNITS $75,000 to $102,000

DICKIE AGENCIES LTD.

382-4312 or 382-8239

9-21

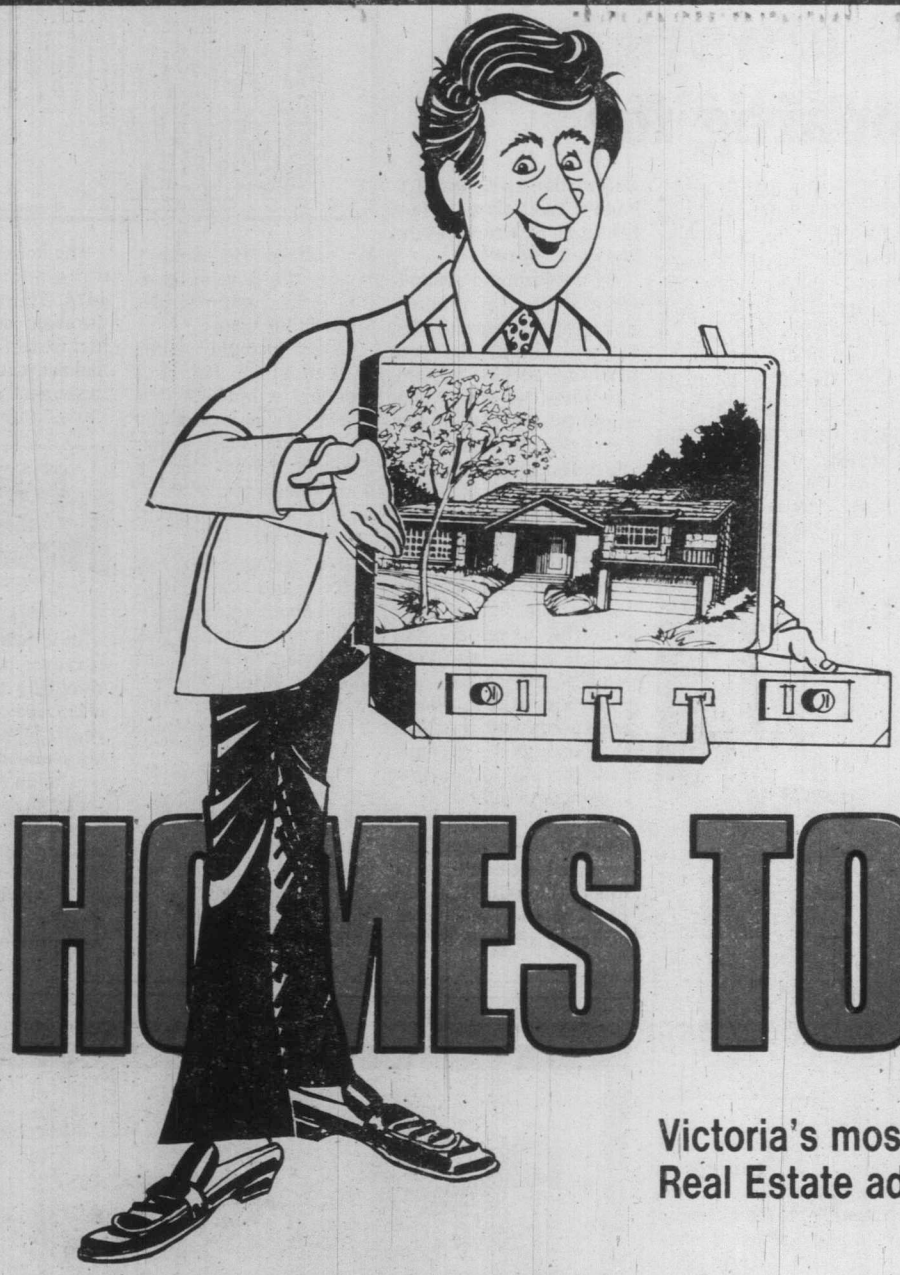

HOMES TODAY

Victoria's most EFFECTIVE
Real Estate advertising vehicle.

If you are not in Homes Today, you are missing an opportunity to put your message in over 82,000 homes.

Be sure to place your ads in the next issue of
HOMES TODAY

CALL 382-7211

One of our Representatives will be pleased to discuss your advertising requirements with you.

Published weekly in The Victoria Times, Friday, and The Daily Colonist, Saturday.

11-2

Cer
lea

By G
DAL

**Q. I have
the morta
cement h
basement
in the win
comes thro
I do to rep**

A. The f
clean out a
tar with a
chisel and
with a whi
vacuum cl
crack is l
wide, chip
so that it i
wide by ab
Then use a
hydraulic
able under
names in
following
tions, inser
cement int
Make sure
able to wo
with the cer
in a matte
The hydrau

MO
LARG
SIX E

Cement blocks in basement leaking ? Grimy cabinets ?

NOW YOU KNOW

By GEORGE DALGLEISH

Q. I have problems with the mortar between the cement blocks in my basement coming out and in the wintertime water comes through. What can I do to repair it?

A. The first step is to clean out any loose mortar with a hammer and chisel and clean the crack with a whisk broom or a vacuum cleaner. If the crack is less than ½" wide, chip out the mortar so that it is at least ½" wide by about ¾" deep. Then use a product called hydraulic cement available under various brand names in this area and following the instructions, insert the hudraulic cement into the crack. Make sure that you are able to work quite fast with the cement as it sets in a matter of minutes. The hydraulic cement actually shrinks when it is moist, but expands as it dries, making a positive seal. It is important that the crack be chiselled out with square edges and not v'd. The crack should be dampened with water before the hydraulic cement is inserted.

Q. I have a build-up of grease and grime on my kitchen cabinets. I have tried numerous furniture polishes and this seems to add to the build-up rather than eliminate it. My cabinets are finished with liquid plastic. How can I clean them?

A. One of the best and most economical overall cleaners for cabinets, furniture or kitchen appliances is a solution of trisodium phosphate (TSP) and water. For general cleaning use two teaspoons of trisodium phosphate to one quart of warm water. For more stubborn build-ups use a slightly stronger solution, adding an extra teaspoon to a quart. TSP is available at most building supply stores and in drug stores. After you have washed your cabinets, furniture or appliances, they should be rinsed with a cloth dipped in clear water to remove the TSP residue.

Q. I want to install a rubber backed carpet on my basement floor. Some people tell me that the rubber will rot especially if it gets damp. Do I need a wood sub-floor in order to install the carpet successfully?

A. If you get a rubber backed carpet that is guaranteed by the manufacturer not to mildew, must, rot or smell when applied to concrete below grade with an approved adhesive, then you won't have any problems. If the carpet is not guaranteed by the manufacturer then you could have problems. Remember that the salesman and the manufacturer may have two different stories so make sure that you get it straight from the manufacturer, preferably in writing. If the salesman is sure that the manufacturer will guarantee it, he will quite likely have a copy of that written guarantee on file or available to you. I would suggest that you install this approved carpet directly to the concrete without the use of a wood sub-floor. A wood sub-floor can be expensive, difficult to install and can cause more problems that it will solve. Make sure that you use an adhesive that is recommended by the manufacturer and make sure that the carpet is glued down in its entirely. Do not loose lay rubber back carpet on a basement floor.

SEARS MALL

Top Floor Corner Suite Condominium

$46,500

Two bedrooms. Three appliances. Two laundry rooms. Hobby and billiard/entertainment rooms. Elevator. Covered parking.

"Willing to make a Deal"

PRIVATE SALE

Please Call for Appointment

595-5481

10-26

9¼% FIRST MORTGAGE

Executive family semi-detached home, with view from large sundeck over GOLF COURSE near ROCK HEIGHTS AREA has just been painted inside and out, new wall-to-wall carpet throughout with rustic stone feature wall.
3 bedrooms and den, custom Mahogany kitchen cabinets, carport, rumpus room with wet bar (in-law possibilities). $65,000.

HORSE, CHICKENS, VEGETABLES ROOM TO BREATHE

4.3 acres only 30 minutes from town, 2 cleared, rest in cedar and fir trees. Small two-stall log barn. Duplex — three bedrooms with 1200 sq. ft. and one-bedroom with 800 sq. ft. Both sides include fridge and stove. Good revenue and commercial potential with 350' of Highway frontage. Offered at $75,900.

LARGE FAMILY SIX BEDROOMS $65,000

Only 4 yrs. young, with good financing. Upstairs has three bedrooms, laundry room, 4-pce. bathroom, dining and living room. Downstairs has three bedrooms, storage room, large bar facilities and rumpus room. Lots of closet space. Near schools, parks and Golf Course. (Built as Strata Title.)

IDEAL STARTER OR RETIREMENT

NOTHING DOWN, THREE BEDROOMS, 12½% FINANCING, FOUR APPLIANCES. Located near Gorge Vale Golf Course near SCHOOLS, PARKS and GOOD BUS SERVICE. This 2-storey townhouse-condo has its own entrance to outside, two bathrooms, wall-to-wall carpet throughout and inside storage room. $35.00 per month pays the taxes, insurance, water, garbage and all outside maintenance. No lawns to mow, gutters to clean, etc. (To qualify for Nothing down, must be eligible for B.C. Grant and good credit rating.)

BOATS, CARS, SMALL HOUSES OR CONDOMINIUMS CAN BE TRADED-IN ON THE ABOVE PROPERTIES

EXCLUSIVELY WITH

JIM LOISELLE 388-6262 Res. or 598-3321 Off.

JACK MEARS OAK BAY REALTY LTD.

11-2

Last Year Ocean Park Place
This Year **CAMEO DEVELOPMENTS LTD.**

Proudly
Presents:

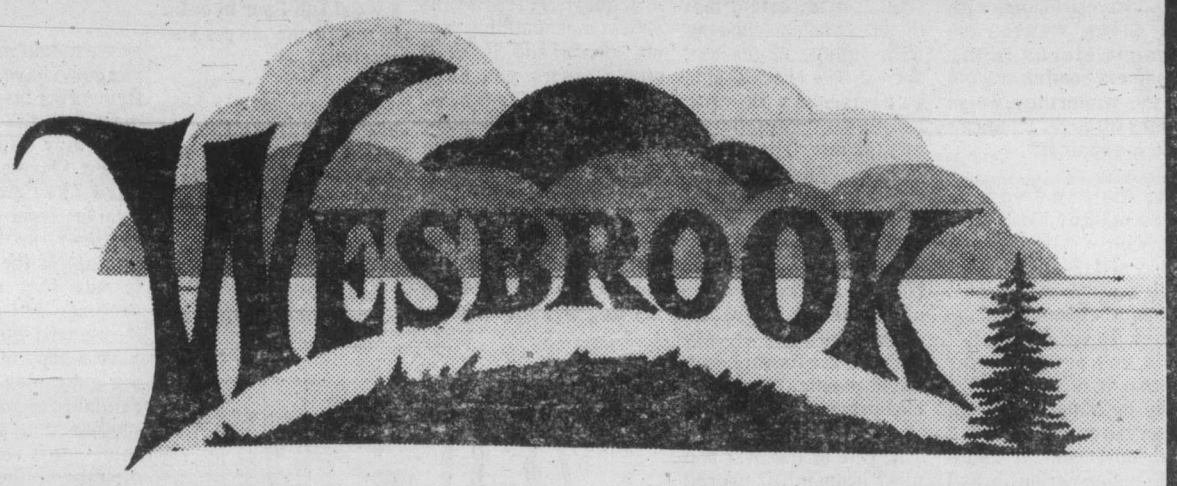

* THE HOME YOU THOUGHT YOU COULDN'T AFFORD . . .

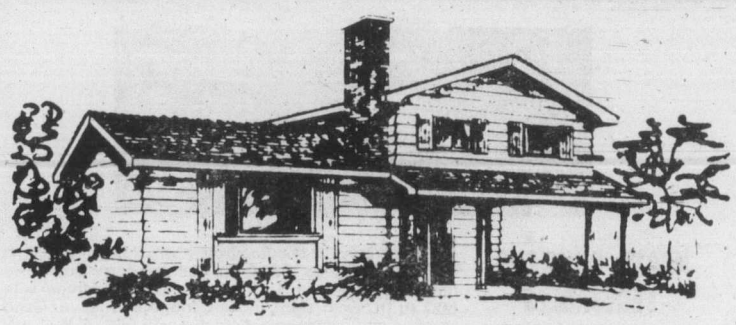

50 EXCITING SINGLE FAMILY HOMES
OVER 26 HOMES SOLD IN THE FIRST
TWO WEEKS . . . COME AND SEE WHY WE
HAVE GREATER VICTORIA'S BEST HOME BUY!

These homes are built to demanding specifications by qualified tradesmen. We invite you to visit us now and see how they are built. Watch for these features:

PRICED FROM $56,900
AS LITTLE AS $2845 DOWN

. . ."AT BELOW MARKET MORTGAGE RATES 13¼%"

WATCH FOR THESE FEATURES:

- vaulted ceilings
- thermo windows
- double masonry fireplaces
- citation cabinets
- 5-year B.C. home warranty
- quality carpets
- bay windows
- large lots
- concrete driveway with carport

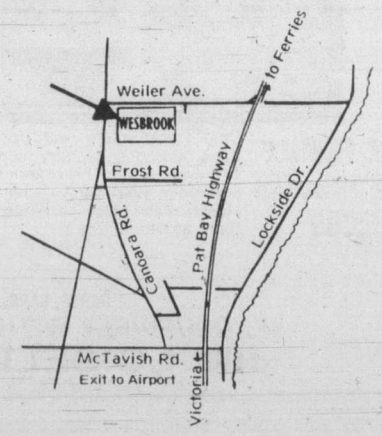

OPEN DAILY BY BUILDER

CAMEO DEVELOPMENTS LTD.

Weiler & Canora Rd. — SIDNEY

PHONE 656-7712

11-2

TV weekly November 3 to November 9

Comedy team back on radio

For CBC-TV superstars Johnny Wayne and Frank Shuster, it was like coming home. There they were in CBC Toronto's Studio G standing in front of a mike, recording their first radio show in nearly 25 years.

Moreover, it was a drama for CBC Radio's new series, Soundstage. And they were loving every minute of it.

Wayne and Shuster have been associated with CBC-TV variety specials for so long that it may have been forgotten that they got their first exposure on radio.

They had their own radio show in 1941 on Toronto's CFRB when they were billed as the "kings of Canadian comedy." They were soon snapped up by the CBC for a network show.

In 1954, they gave TV a try. A year later, they made a fulltime switch to the fledgling medium. And, as they say, never looked back.

Though he's scarcely old enough to have heard them in person, CBC Calgary producer Bill Gray hadn't forgotten their radio days. Gray was in possession of a script by David Mamet, Duck Variations, that cried out for two actors who knew each other well, had excellent timing and a feel for vaudeville type delivery.

So, in a history-making appearance on radio, spouting words other than their own, Wayne and Shuster will star on CBC Radio's Soundstage, Sunday, Nov. 4 at 1:05 p.m.

Duck Variations has two elderly gentlemen sitting on a park bench in front of a lake, speculating endlessly and often comically on the mysteries of life. Though it has been staged in the States and in London (both England and Ontario), it's a work ideally suited to radio because there is little action and much talk.

It's as if the play was tailor-made for Wayne and Shuster. The often repetitious dialogue rolls off their tongues like, well, water off a duck's back.

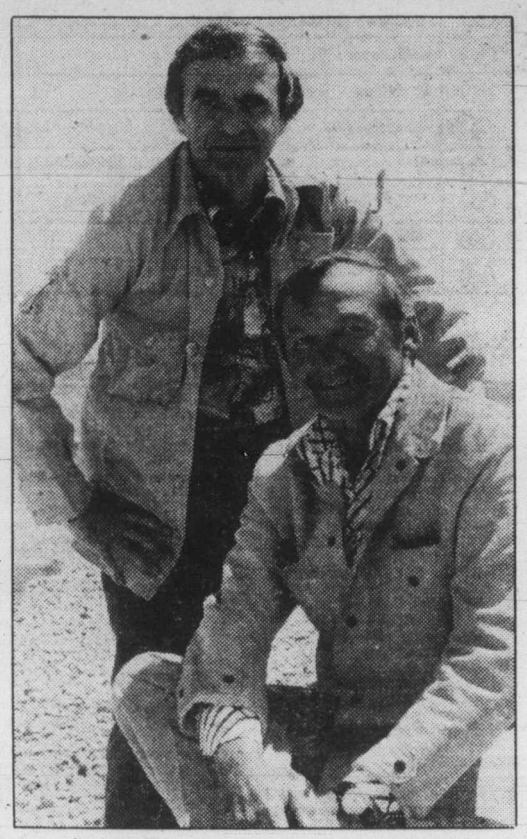

Week's Sports

SATURDAY

9:30
(4) NCAA Football

10:00
(11) Stanford Football Highlights

11:00
(3) Football Canadien: Les Rough Riders d'Ottawa rencontrent les Argonauts de Toronto.
(6) Island Sports Report

12:00 p.m.
(2)(6) Sportsweekend: Scheduled events include the Pacific Gymnastics Championships from Vancouver, sumo wrestling from Japan and the Provincial Cup harness race from Windsor Raceway in Windsor, Ontario.

1:00
(4) NCAA Football
(5) SportsWorld: Live coverage of the lightweight championship bout between Jim Watt and Robert Vasquez from Glasgow, Scotland; a first-round match in the Legends of Bowling series.

3:30
(7) Sports Spectacular: Scheduled highlights include: a six-round heavyweight bout between Too Tall Jones and Yaki Meneses live from Las Cruces, New Mexico; Part I of "Battle Of The NFL Cheerleaders" from Miami, Florida; and Part I of "World Series Of Poker" from Las Vegas, Nevada.

4:00
(8) Wide World Of Sports: Featured events include the Daymond Knockout equestrian competition from Spruce Meadows, Alberta.
(13) Wrestling

5:00
(2)(6) NHL Hockey: Philadelphia Flyers at Montreal Canadiens
(3) La Soiree du Hockey: Du Forum de Montreal, les Flyers de Philadelphie rencontrent les Canadiens.

6:00
(4) NFL Game Of The Week

SUNDAY

11:00
(5) NFL Football: Regional coverage of Cincinnati Bengals at Baltimore Colts; San Diego Chargers at Kansas City Chiefs

12:30 p.m.
(4) College Football '79: Weekly highlights of key NCAA football contests are presented.

1:00
(7) NFL Football: Los Angeles Rams at Seattle Seahawks

1:30
(2)(6) CFL Football: Saskatchewan Roughriders at Calgary Stampeders

MONDAY

7:00 p.m.
(4) NFL Football: Houston Oilers at Miami Dolphins

WEDNESDAY

6:00 p.m.
(8) NHL Hockey: Toronto Maple Leafs at St. Louis Blues

6:30
(7) NBA Basketball: Denver Nuggets vs. Seattle SuperSonics

Daytime Monday to Friday

Program listings are compiled from schedules supplied by the networks and stations who are solely responsible for their accuracy and for any late programming changes.

7:00
(4) Good Morning America
(5) Today
(6)(8) Canada A.M.
(11) Star Blazers
(12) Monday Morning (Mon)
(12) Tuesday Morning (Tue)
(12) Wednesday Morning (Wed)
(12) Thursday Morning (Thu)
(12) Friday Morning (Fri)
(13) Vancouver (R) (Mon)

7:25
(5) News

7:30
(3) La Visite de Monsieur Carter Au Canada (Fri)
(5) Today
(7) Monday Morning (Mon)
(7) Tuesday Morning (Tue)
(7) Wednesday Morning (Wed)
(7) Thursday Morning (Thu)
(7) Friday Morning (Fri)
(11) Hanna-Barbera Cartoons
(13) Vancouver (R) (Tue-Fri)

8:00
(7) Dinah! & Friends
(11) Porky Pig And Friends
(12) Frisky Frolics

8:15
(3) Film (Fri)

8:25
(5) News

8:30
(5) Today
(11) New Zoo Revue
(13) Great Debate (Fri)

9:00
(2) It's Happening
(3) En Mouvement
(4) Boomerang
(5) Seattle Today
(6)(8) Webster
(7) Donahue
(9) Sesame Street (R)
(11) Family Affair
(12) Dick Van Dyke

9:15
(2) British Columbia Schools (Mon, Thu)
(2) Canadian Schools (Tue, Fri)
(2) Western Schools (Wed)
(3) Les Oraliens (Mon, Thu)
(3) Les 100 Tours de Centour (Tue, Fri)
(3) L'Evangile en Papier (Wed)

9:30
(3) Animagerie
(4) Edge Of Night
(11) Dick Van Dyke
(12) Whew!
(13) 100 Huntley Street

9:45
(2) Friendly Giant
(3) Une Fenetre dans Ma Tete (Mon)
(3) Virginie (Tue)
(3) Tam Tam (Wed)
(3) La Boite a Lettres (Thu)
(3) Les Contes de la Rive (Fri)

9:55
(12) CBS News

10:00
(2) Polka Dot Door
(3) Passe-Partout (Mon-Thu)
(3) A Communiquer (Fri)
(4) Laverne & Shirley (R)
(5) High Rollers
(7)(12) The Price Is Right
(9) Electric Company (R)
(11) Marcus Welby, M.D.

10:30
(2)(6) Mr. Dressup
(3) Magazine-Express (Mon-Thu)
(3) Haiti (Fri)
(4) $20,000 Pyramid
(5) Wheel Of Fortune
(8) What's Cooking (Mon, Tue, Thu, Fri)
(8) Creative Cooking (Wed)
(9) Under The Blue Umbrella (Mon)
(9) Song Bag (Tue)
(9) Making Music (Wed, Fri)
(9) Let's All Sing (Thu)

10:45
(9) Thinkabout (Mon)
(9) About Safety (Tue)
(9) Word Shop (Wed)
(9) Explorers Unlimited (Thu)
(9) Stories Of America (Fri)

10:55
(7) CBS News (Thu)

11:00
(2) Sesame Street
(3) Au Fil de la Semaine (Mon-Thu)
(3) En Pays de Connaissance (Fri)
(4) Family Feud
(5) Mindreaders
(6) Barton And Company
(7) The Young And The Restless
(8) Mad Dash
(9) Cover To Cover (Mon)
(9) Discovering (Tue)
(9) Thinkabout (Wed)
(9) Trade-Offs (Thu)
(9) Inside - Out (Fri)
(11) Ironside
(12) 700 Club
(13) Ed Allen

11:15
(9) Gather 'Round (Mon)
(9) All About You (Tue)
(9) Art Starts (Wed)
(9) Art Cart (Fri)

11:20
(9) Natural Science (Thu)

11:30
(3) Wickie (Mon)
(3) Les Enfants du 47-A (Tue)
(3) Madame et Son Fantome (Wed)
(3) Monsieur Rosee (Thu)
(3) La Visite de Monsieur Carter (Fri)
(4)(13) Ryan's Hope
(5) Password Plus
(7) Search For Tomorrow
(8) Definition
(9) Environments In The State Of Washington (Mon)
(9) Write On (Tue)
(9) Vegetable Soup (Wed)
(9) Music (Fri)

11:40
(9) Truly American (Thu)

11:45
(9) Discovering (Mon)
(9) Cover To Cover (Tue)
(9) Self, Incorporated (Wed)

AFTERNOON

12:00
(2)(6)(7)(8)(11) News
(3) Un Animal, Des Animaux (Mon)
(3) Papa, Cher Papa (Tue)
(3) Les Filles du Ciel (Wed)
(3) La Vie Secrete des Animaux (Thu)
(4)(13) All My Children
(5) Days Of Our Lives
(9) Feelings (Mon)
(9) The Long Search (Tue)
(9) Nova (Wed)
(9) To Be Announced (Thu)
(9) Connections: An Alternate View Of Change (Fri)
(12) Donahue

12:15
(6) Ida Clarkson

12:30
(2) Wicks
(3) Les Coqueluches (Mon-Thu)
(3) A Communiquer (Fri)
(7) As The World Turns
(8) Alan Hamel
(9) Medix (Mon)
(9) Life Around Us (Thu)
(11) Andy Griffith

1:00
(2) Today From The Atlantic (Mon)
(2) Today From Quebec (Tue)
(2) Today From Ontario (Wed)
(2) Today From The West (Thu)
(2) Today From The Pacific (Fri)
(4) One Life To Live
(5) The Doctors
(6) Marcus Welby, M.D.
(9) Song Bag (Mon)
(9) Making Music (Tue, Thu)
(9) Let's All Sing (Wed)
(9) Under The Blue Umbrella (Fri)
(11)(13) Movie
(12) One Day At A Time (R) (Mon, Wed-Fri)
(12) One Day At A Time (Tue)

1:15
(9) Word Shop (Mon)
(9) Stories Of America (Tue)
(9) Thinkabout (Wed)
(9) Vegetable Soup (Thu)
(9) Explorers Unlimited (Fri)

1:30
(3) Le Telejournal
(5)(8) Another World
(7) Guiding Light
(9) Bread And Butterflies (Mon)
(9) Trade-Offs (Tue)
(9) Discovering (Wed)
(9) Environments In The State Of Washington (Thu)
(9) Cover To Cover (Fri)
(12) Love Of Life (Mon, Wed-Fri)
(12) Going Places (Tue)

1:35
(3) Femme d'Aujourd'hui

1:45
(9) Art Starts (Mon)
(9) All About You (Wed)
(9) Gather 'Round (Thu)
(9) Art Cart (Fri)

1:50
(9) Environments In The State Of Washington (Tue)

2:00
(2) Edge Of Night
(4) General Hospital
(6) British Columbia Schools (Mon, Wed, Thu)
(6) Canadian Schools (Tue, Fri)
(9) All About You (Mon)
(9) Write On (Wed)
(9) The Draw Man (Thu)
(9) Footsteps (Fri)
(12) Three's a Crowd

2:05
(9) Natural Science (Tue)

2:15
(9) Inside - Out (Mon)
(9) Cover To Cover (Wed)
(9) Wordsmith (Thu)

2:25
(9) Word Shop (Tue)

2:30
(2)(6) Take 30
(3) D'Amour et d'Eau Fraiche (Mon)
(3) Cinema (Tue, Thu)
(3) Le Temps de Vivre (Wed)
(3) Dr. Doolittle (Fri)
(7) One Day At A Time (R)
(9) Life Around Us (Mon)
(9) Freestyle (Wed)
(9) Once Upon A Classic (Thu)
(9) The Draw Man (Fri)
(12) Dating Game

2:40
(9) Truly American (Tue)

2:45
(9) Wordsmith (Fri)
(11) Cartoons

3:00
(2)(6) Bob McLean
(3) L'Amour Quotidien (Fri)
(4) Merv Griffin
(5)(8) Movie
(7) Mary Tyler Moore (Mon, Wed-Fri)
(7)(12) Going Places (Tue)
(9) Julia Child And Company (Mon)
(9) Speak Out (Tue)
(9) Newsmakers (Wed)
(9) Footsteps (Thu)
(9) Feelings (Fri)
(11) Popeye
(12) Beat The Clock (Mon, Wed, Fri)
(12) Dick Van Dyke (Thu)
(13) The Odd Couple

3:30
(3) Les Corsaires (Mon)
(7) Cross-Wits
(9) Newsworld (Mon)
(9) Project Universe (Tue, Thu)
(9) Education For Responsible Behavior (Wed)
(9) Stepping Out (Fri)
(11) Banana Splits
(12) Tom And Jerry
(13) Battle Of The Planets

4:00
(2) Beyond Reason
(3) Bobino
(4) The Brady Bunch
(6) Adam-12
(7) Mike Douglas
(9) Sesame Street (R)
(11) Bugs Bunny - Woody Woodpecker
(13) The Flintstones

4:30
(2) All In The Family (R)
(3) Siocnarf (Mon)
(3) L'Agence Labricole (Tue)
(3) Nic et Pic (Wed)
(3) Pop Citrouille (Thu)
(3) Alexandre et le Roi (Fri)
(4) Happy Days Again
(6) The Price Is Right
(12) Gilligan's Island
(13) Carol Burnett And Friends

5:00
(2) The Beachcombers (R)
(3) La Femme Bionique (Mon)
(3) Les Pierrafeu (Tue, Thu)
(3) Cosmos 1999 (Wed)
(3) Maitres et Valets (Fri)
(4)(7)(13) News
(5) Carol Burnett And Friends
(8) Six Million Dollar Man (Mon, Tue, Thu, Fri)
(8) That's Hollywood (Wed)
(9) Mister Rogers (R)
(11) Leave It To Beaver
(12) The Brady Bunch

Saturday November 3

7:00
(4) Scooby And Scrappy Doo
(5) Daffy Duck
(6)(8) Travel '79
(7) Dialogue
(11) A Better Way
(12) Mighty Mouse
(13) Sports Page

7:30
(4) Plasticman
(5) Casper And The Angels
(6)(8) Creative Hands
(7) J.P. Patches
(11) Public Policy Forum
(12) Bugs Bunny

8:00
(5) Fred And Barney
(6)(8) Red Fisher
(7) Mighty Mouse - Heckle & Jeckle
(9) Sesame Street (R)
(12) Tom And Jerry
(13) Spider-Man

8:30
(3) Passe-Partout
(6) Wrestling
(8) Zig Zag
(11) Idea Scene
(13) Rocket Robin Hood

9:00
(2) Movie: ★★½ **"The Fighting O'Flynn" (1949) Helena**
(3) Le Capitaine Caverne
(5) Super Globetrotters
(7)(12) Bugs Bunny - Road Runner
(8) Circle Square
(9) Mister Rogers (R)
(11) Life In The Fast Lane
(13) Dr. Who: "The Inferno"

9:30
(3) Le Club des Cinq
(4) NCAA Football
(5) The Shmoo
(6) Jerry Falwell
(8) Let's Go: A program for youngsters, created by children themselves and providing unlimited opportunities to learn about their world.
(9) Zoom (R)
(11) Its Your Business
(13) Spider-Man

10:00
(3) Les Heros du Samedi
(5) Flash Gordon
(8) Swiss Family Robinson: "The Weakest Link" Ernest learns a valuable and almost costly lesson when his thoughtless actions nearly result in disaster for the entire Robinson family. (R)
(9) Studio See: "Unicycles" The St. Helen's School Unicycle Drill Team in Newbury, Ohio performs gymnastics on unicycles.
(11) Stanford Football Highlights
(13) Inside Track

10:30
(5) Godzilla
(6) Weekend Report
(7) Popeye
(8) Untamed World: "British Columbia" The adaptation of plant and animal life to the wet and mild climate of the Western province is studied. (R)
(9) Once Upon A Classic: "The Old Curiosity Shop" The owners of a puppet show seek a reward when they discover that Nell and her grandfather are running away. (Part 4 of 10) (R)
(12) The Jetsons
(13) 100 Huntley Street

11:00
(2) WOW!: "Just Us" - "The Puppy Who Wanted A Boy"
(3) Football Canadien: Les Rough Riders d'Ottawa rencontrent les Argonauts de Toronto.
(5) Jonny Quest
(6) Island Sports Report
(8) McGowan And Company
(9) Magic Method Of Oil Painting
(11)(12) Josie And The Pussycats

11:30
(5) The Jetsons
(6) Island Country Garden
(7) Fat Albert
(8) Kaleidoscope
(9) Education For Responsible Behavior
(11) Krofft's Superstars
(12) Heckle And Jeckle

AFTERNOON

12:00
(2)(6) Sportsweekend: Scheduled events include the Pacific Gymnastics Championships from Vancouver, sumo wrestling from Japan and the Provincial Cup harness race from Windsor Raceway in Windsor, Ontario.
(5) Tony The Pony
(7)(12) Jason Of Star Command
(8) Feel Like Dancin'
(9) Connections: An Alternate View Of Change: "The Wheel Of Fortune" James Burke traces the development of the modern production line from its unexpected origins in mysticism and astrology. (R)
(11) Movie: ★★½ **"How To Stuff A Wild Bikini" (1965) Annette Funicello, Dwayne Hickman. A young man in the Naval Reserve worries about his girlfriend's fidelity.**
(13) Great Debate: Resolved: "That The Hunt For Baby Seals Should Be Abandoned"

12:30
(5) This Is The NFL
(7) Tarzan - Super Seven
(12) Fat Albert

1:00
(4) NCAA Football
(5) SportsWorld: Live coverage of the lightweight championship bout between Jim Watt and Robert Vasquez from Glasgow, Scotland; a first-round match in the Legends of Bowling series.
(8) Showbiz
(9) Movie: ★★★ **"The Captain's Paradise" (1953) Alec Guinness, Yvonne De Carlo. A ferry boat captain has two different wives of contrasting personalities, one in each port.**
(12) It's About People
(13) In Private Life: "Lloyd Axworthy"

1:30
(7) 30 Minutes: Christopher Glenn reports on the complaints of teen-agers working for fast-food chains; Betsy Aaron looks at the pros and cons of street gangs.
(8) Journal International
(12) 12 Digest
(13) George Hamilton IV

2:00
(3) Albator
(7) Movie: ★★★ **"The Seventh Voyage Of Sinbad" (1958) Kerwin Mathews, Kathryn Grant. A princess, dwarfed by a magician's spell, is aided by Sinbad.**
(8) Joys Of Collecting
(11) Movie: ★★½ **"Tarzan Escapes" (1936) Johnny Weissmuller, Maureen O'Sullivan. A hunter stalks and captures Tarzan for a British exhibition.**
(12) 700 Club
(13) Movie: ★ **"The Family" (1973) Charles Bronson, Jill Ireland. A Mafia contract killer is obligated to carry out the demands of the mob.**

2:30
(3) Telejeans
(5) Movie: ★★½ **"Dr. Cook's Garden" (1970) Bing Crosby, Frank Converse. A small-town Vermont doctor treats his patients as he does the plants in his prize-winning garden, by safeguarding the finest and eliminating the weeds.**
(8) Sports Hot Seat
(9) Belly Dancer Images From Vancouver

3:00
(2) You Can Do It
(3) La Semaine Parlementaire a Ottawa
(6) Maturity: The Golden Years
(8) Wrestling
(9) Medix
(12) Sunday Line

3:30
(2) Pacific Wave
(6) Berisoff Travel
(7) Sports Spectacular: Scheduled highlights include: a six-round heavyweight bout between Too Tall Jones and Yaki Meneses live from Las Cruces, New Mexico; Part I of "Battle Of The NFL Cheerleaders" from Miami, Florida; and Part I of "World Series Of Poker" from Las Vegas, Nevada.
(9) Julia Child And Company: "VIP Lunch"
(12) Pope,

4:00
(2) Trivia
(3) Femme d'Aujourd'hui
(4) Spiderwoman
(5) Another Point Of View
(6) Joys Of Collecting
(8) Wide World Of Sports: Featured events include the Daymond Knockout equestrian competition from Spruce Meadows, Alberta.
(9) Evening At Symphony: Seiji Ozawa conducts the Boston Symphony Orchestra in Acts II and III of Tchaikovsky's immortal "Swan Lake."
(11) Twilight Zone: Bookmaker Max Phillips learns that his son is dying in Vietnam, and Max tries to save him.
(12) Elmer Fudd, Bugs Bunny And Friends
(13) Wrestling

4:30
(2) News
(4) Superfriends
(5) Match Game
(6) Capital Comment
(11) Twilight Zone: Two small-time promoters find that their fighter can't meet his opponent in the ring.
(12) Our Gang

5:00
(2)(6) NHL Hockey: Philadelphia Flyers at Montreal Canadiens
(3) La Soiree du Hockey: Du Forum de Montreal, les Flyers de Philadelphie rencontrent les Canadiens.
(5) The Gong Show
(7) In Search Of...
(9) The Prisoner: Efforts are made to split the Prisoner's personality and make him believe that he's someone else.
(11) Bionic Woman: Fearing for her own identity and humanity, Jaime resigns and then has to run from OSI when they try to confine her to a compound for retired agents.
(12) Ruff House
(13) Global Weekend

5:30
(4) Weekend Special: "The Ghost Of Thomas Kempe" The ghost of a 17th-century sorcerer gets a 12-year-old boy into trouble when the lad refuses to become his apprentice. (Part 1 of 2)
(5)(7) News
(12) 30 Minutes: Christopher Glenn reports on the complaints of teen-agers working for fast-food chains; Betsy Aaron looks at the pros and cons of street gangs.
(13) Sports Page

EVENING

6:00
(4) NFL Game Of The Week
(5) NBC News
(7) CBS News
(8) News
(9) Once Upon A Classic: "The Old Curiosity Shop" Nell and her grandfather meet Mrs. Jarley who offers them jobs in her waxworks. (Part 5 of 10)
(11) Star Trek: Kirk and McCoy land on a planet not knowing that it is being guarded by an alien woman.
(12) Weekend: Host: Mary Starrett.
(13) The Jeffersons: "Where's Papa?"

6:30
(4) News
(5) This Week
(7) The Price Is Right
(9) Newsworld
(12) Match Game
(13) Carol Burnett And Friends

7:00
(4) Lawrence Welk
(5) Wildlife Adventure
(7) $1.98 Beauty Show
(8) CTV Movie: ★★★ **"MacArthur" (Part II) (1977) Gregory Peck, Dan O'Herlihy. The career of General Douglas MacArthur, the World War II military hero who enraged presidents while commandeering troops to victory in important battles, is re-created.**
(9) Nova: "Race For Gold" A hard look at the athletic training methods of Olympians around the world is presented.
(11) Kung Fu
(12) Joker, Joker, Joker
(13) Saturday Show

7:30
(3) Le Telejournal
(5) Wild Kingdom
(7) Family Feud
(12) Movie: ★★★½ **"Junior Bonner" (1972) Steve McQueen, Robert Preston. An aging rodeo star returns home for one last contest and finds that his family and the town have totally changed.**

7:45
(3) Nouvelles du Sport

8:00
(2) The Ropers: After Stanley accidentally sets fire to his kitchen, he and Helen move with with the Brookes for the night.
(3) Politique Federale: "Le Parti Liberal"
(4) The Ropers: After Stanley accidentally sets fire to his kitchen, he and Helen move in with the Brookes for the night.
(5)(6) CHiPs: Though hospitalized, Ponch helps Jon and his temporary replacement solve a rash of robberies being committed in stolen cars.
(7) Race For Your Life, Charlie Brown: The Peanuts gang go to summer camp, where they convince perennial loser Charlie Brown to enter a big race against several faster campers.
(9) Two Ronnies
(11) Country Roads
(13) Kicks

8:10
(3) La Course Autour du Monde

8:30
(2) Cuckoo Waltz
(4) Detective School
(9) The Fall And Rise Of Reginald Perrin: Tired of carrying on the masquerade, Reggie tells Elizabeth who he really is.
(11) Nashville Music

9:00
(2) Movie: ★★★ **"The Westerner" (1940) Gary Cooper, Walter Brennan. The tyrannical Judge Roy Bean is confronted by the powerful "Westerner."**
(4)(13) Love Boat: Captain Stubing is reunited with his daughter (Jill Whelan), and a female passenger (Gale Storm) tries to catch up on the sexual revolution.
(5) NBC Movie: ★★★ **"MacArthur" (1977) Gregory Peck, Dan O'Herlihy. The career of General Douglas MacArthur, the World War II military hero who enraged presidents while commandeering troops to victory in important battles, is re-created. (Part 1 of 2)**
(6) Big Shamus, Little Shamus
(8) CTV Movie: ★★★ **"Heroes" (1977) Henry Winkler, Sally Field. A Vietnam veteran finds love as he crosses the United States to realize his dream of starting a worm farm with a war buddy.**
(9) Movie: ★★★ **"Galileo" (1973) Topol, Edward Fox. Based on a play by Bertolt Brecht. The unorthodox theories of a 17th-century scientist are viewed as a threat to the established institutions of the time.**
(11) Pop! Goes The Country

9:10
(3) Noir sur Blanc

9:30
(7) Movie: ★★★½ **"Airport 1975" (1974) Charlton Heston, Karen Black. When the crew of a 747 is killed in a freak accident, the chief stewardess must pilot the huge jet to safety.**
(11) Country Northwest: Featuring Gerry Andal, Pat Roberts and The Evergreen Drifters.
(12) Movie: ★★½ **"Emperor Of The North" (1973) Lee Marvin, Ernest Borgnine. A tough railroad guard matches wits and wills with a crafty hobo determined to hitch a ride.**

10:00
(4)(13) Fantasy Island: Excitement overcomes the island when Mr. Roarke decides to marry the beautiful woman (Samantha Eggar) of his dreams.
(6) Star Trek: The Enterprise becomes a battlefield for two aliens who have been waging a 50,000-year-old war.
(11) Movie: ★★★ **"Rebel Without A Cause" (1955) James Dean, Natalie Wood. A young man joins a teen-age gang because of his lack of respect for his parents.**

10:10
(3) Le Mutant

11:00
(2)(6) CBC National News
(4)(5) News
(8) CTV National News
(13) Sports Page: Hosts: Robb Glazier, Gord Robson, Richard Saxton.

11:10
(3) Cinema: "Les Vacances de Monsieur Hulot" (1951) Jacques Tati, Nathalie Pascaud. Un succession de gags incopores dans des scenes qui ont pour cadre une petite station baineaire au moment des vacances.

11:15
(2) News
(4) ABC News
(6) Vancouver Island News

11:20
(8) News

11:30
(4) Movie: ★★½ **"Come Out, Come Out, Wherever You Are" (1974) Lynda Day George, Peter Jaffrey. When a young girl reports her traveling companion missing, she is told that the girl does not exist.**
(5) Saturday Night Live: Host: Bill Russell. Guests: Chicago.
(7) CBS Movie: ★★½ **"Avalanche" (1978) Rock Hudson, Mia Farrow. An industrial developer's pet project, a luxurious ski resort, and his many guests are threatened with death and destruction by an impending weather disaster.**

11:40
(2) Movie: ★★★★ **"Guys And Dolls" (1955) Frank Sinatra, Jean Simmons. A missionary girl meets a Broadway gambler, resulting in action, music and romance.**
(12) Movie: ★★★★ **"Bonnie And Clyde" (1967) Warren Beatty, Faye Dunaway. Bonnie Parker and Clyde Barrow, a pair of brutal bank robbers, blaze a bloody trail throughout the Southwest during the 1930s.**

12:00
(13) Movie: ★★ **"Dracula's Great Love" (1975) Jack Taylor, Chara Soriano. The famous Count of Transylvania tries in vain to convince the woman he loves to join him in the world of the "undead."**

12:05
(6) CTV Movie: ★★★ **"Heroes" (1977) Henry Winkler, Sally Field. A Vietnam veteran finds love as he crosses the United States to realize his dream of starting a worm farm with a war buddy.**
(8) Movie: ★★★ **"Support Your Local Sheriff" (1969) James Garner, Joan Hackett. A gold rush and the ensuing riot are brought under control by a stranger who is appointed sheriff.**

12:30
(11) News

12:45
(3) Cine-Nuit: "La Part des lions" (1971) Robert Hossein, Charles Aznavour. Un ecrivain retrouve un vieil ami d'enfance qui est alors expert en effraction de coffres-forts, et ces deux decident d'executer ensemble un cambriolage.

1:00
(4) Avengers
(5) Second City TV

1:30
(5) Movie: ★★½ **"Cotton Comes To Harlem" (1970) Godfrey Cambridge, Raymond St. Jacques. A free-for-all erupts when a bale of cotton containing $87,000 in extortion money is lost somewhere in Harlem.**
(7) Movie: ★★½ **"The Andromeda Strain" (1971) Arthur Hill, David Wayne. Three scientists work to identify a deadly strain of bacteria in time to save everyone from extinction.**

1:45
(12) 700 Club

2:00
(4) News

2:05
(4) Note Of Faith
(6) Movie: ★★★ **"Family Plot" (1976) Barbara Harris, Bruce Dern. Directed by Alfred Hitchcock. A spiritualist and her unemployed boyfriend search for a missing heir, who is a professional kidnapper.**
(8) Movie: ★★★ **"Play It Again, Sam" (1972) Woody Allen, Diane Keaton. The spirit of Humphrey Bogart provides advice to a lovelorn movie buff.**

2:45
(12) News

3:55
(7) News

Saturday Prime Time

	7:00	7:30	8:00	8:30	9:00	9:30	10:00	10:30	11:00
(2)	N.H.L. Hockey		Ropers	Cuckoo Waltz	Movie: The Westerner				News
(3)	N.H.L. Hockey	Telejournal	Politique Federale		Noir sur Blanc		Le Mutant		
(4)	Lawrence Welk		Ropers	Detect.School	Love Boat		Fantasy Island		News
(5)	Wildlife	Wild Kingdom	Chips		Movie: MacArthur				News
(6)	N.H.L. Hockey		Chips		Big Shamus vs. Little Shamus		Star Trek		News
(7)	Beauty Show	Family Feud	Race For Your Life			Movie: Airport 1975			
(8)	Movie: MacArthur				Movie: Heroes				News
(9)	Nova		2 Ronnies	Reginald Perrin	Movie: Galileo				
(11)	Kung Fu		Country Roads	Nashville	Pop Country	Northwest	Movie: Rebel Without A Cause		
(12)	Joker, Joker	Movie: Junior Bonner				Movie: Emperor of the North			
(13)	Saturday Show		Kicks		Love Boat		Fantasy Island		Sports Page

Sunday November 4

Sunday Prime Time

	7:00	7:30	8:00	8:30	9:00	9:30	10:00	10:30	11:00
2	Beachcombers	Mork & Mindy	Superspecial		A Gift To Last		Marketplace	Ombudsman	News
3	Chez Denise	L'Inauguration de L.J. II		Les Beaux Dimanches		Les Beaux Dimanches		Telejournal	Cine-Club
4	Salvage 1		Mork & Mindy	Movie: Jaws					
5	Disney: 20,000 Leagues Under the Sea				Movie: MacArthur				News
6	Beachcombers	Alice	Superspecial		A Gift To Last		Marketplace	Ombudsman	News
7	60 Minutes		Archie Bunker	Day at a Time	Alice	Jeffersons	Trapper John, M.D.		News
8	Out of the Blue	Lou Grant		Movie: Jaws					
9	Masterpiece Document		Connections		Masterpiece Theatre		6 Wives of Henry VIII		
11	Virginian			Probe	Contact	60 M.P.H.	Native Visions	700 Club	
12	Battlestar Galactica		Movie: Rebecca				60 Minutes		Down Under
13	60 Minutes		Western Front		Movie: Cousin Cousine				Sports Page

7:00
(4) Viewpoint On Nutrition
(5) Eucharist
(6)(8) Crossroads
(7) Christopher Closeup
(11) Jerry Falwell
(12) Max Solbrekken
(13) Sports Page

7:30
(2) Onedin Line
(4) This Is The Life
(5) I Like Myself
(6) Robert Schuller
(7) Music And The Spoken Word
(8) Sports Hot Seat
(12) Jimmy Swaggart

8:00
(4) Insight
(5) Pleasant Journey
(7) Day Of Discovery
(8) Search
(9) Sesame Street (R)
(11) Jimmy Swaggart
(13) Spider-Man

8:30
(2) Sunday Magazine
(3) Passe-Partout
(4) Agriculture U.S.A
(5) Gardening With Ed Hume
(6) Jimmy Swaggart
(7)(8) Oral Roberts
(11) Introduction To Life
(12) Day Of Discovery
(13) Scooby's Laff-A-Lympics

9:00
(3) Bout'Chou et Casse-Cou
(4) Boomerang
(5) On The Sidelines With The Seattle Seahawks
(6)(8) Rex Humbard
(7) It Is Written
(9) Sesame Street (R)
(11) The Kroeze Brothers
(12) Anchor

9:30
(3) Merci Monsieur Noe
(4) Kidsworld
(5) Catch The Vision: Dr. Edward Westcott of the Lutheran Church discusses its missionary activities and its attempts to meet the needs of people around the world.
(7) Eye On The Northwest
(11) Rex Humbard
(12) Robert Schuller

9:45
(3) Les Pelerins

10:00
(2) Meeting Place: Reverend Wayne Soble officiates from the James Street Baptist Church in Hamilton, Ontario.
(3) Football Americain: Au New-Haven Stadium de New York, les Cowboys de Dallas rencontrent les Giants.
(4) Kids Are People Too
(5) Target: Impossible
(6) Oral Roberts
(7) Sunday Morning
(8) Santa Claus Parade: Helen Hutchinson and Lloyd Robertson co-host coverage of the 75th annual event from downtown Toronto.
(9) Sesame Street (R)

10:30
(5) NFL '79
(6) Search The Quiet Hour
(11) Robert Schuller
(12) Faith For Today
(13) Godzilla

11:00
(2) Santa Claus Parade: Actress Kate Parr joins clowns Jack and Pepi in downtown Toronto for coverage of the 75th annual event to celebrate the opening of Canada's holiday season; floats are slated to depict such famous characters as Cinderella, Yogi Bear, Snoopy and Santa Claus.
(5) NFL Football: Regional coverage of Cincinnati Bengals at Baltimore Colts; San Diego Chargers at Kansas City Chiefs
(6)(8) It Is Written
(9) Project Universe
(12) Ernest Angley

11:30
(4) Animals Animals Animals
(6) Day Of Discovery
(7) Undersea World Of Jacques Cousteau
(8) Red Fisher
(9) Project Universe
(11) Search
(13) Rocket Robin Hood

AFTERNOON

12:00
(2) Wild Kingdom
(4) Issues And Answers
(6) Terry Winter
(8) McGowan And Company
(9) The Long Search: "330 Million Gods" Ronald Eyre travels to Benares and Bhith Bhagwanpur, India, to examine the complexity and unity of Hinduism.
(11) Movie: ★★½ **"Atomic City" (1952) Gene Barry, Lydia Clarke. The son of a physicist is kidnapped by foreign agents.**
(12) Jerry Falwell
(13) 100 Huntley Street

12:30
(2) Agts Lib
(4) College Football '79: Weekly highlights of key NCAA football contests are presented.
(6) Santa Claus Parade: Actress Kate Parr joins clowns Jack and Pepi in downtown Toronto for coverage of the 75th annual event to celebrate the opening of Canada's holiday season; floats are slated to depict such famous characters as Cinderella, Yogi Bear, Snoopy and Santa Claus.
(7) NFL Today
(8) Jimmy Swaggart

1:00
(2) One Of A Kind
(3) Sons et Images: "Lieder de Schumann" Interpretes: Marie Laferriere, mezzo-soprano; David Loane, tenor; Denise Masse, pianiste-accompagnatrice.
(4) Directions
(7) NFL Football: Los Angeles Rams at Seattle Seahawks
(8) Terry Winter
(9) Washington Week In Review (R)
(12) Faith 20

1:30
(2)(6) CFL Football: Saskatchewan Roughriders at Calgary Stampeders
(3) La Routes des Vikings
(4) Inner: Action City
(8) Movie: ★★ **"McMillan And Wife: Easy Sunday Murder Case" (1973) Rock Hudson, Susan Saint James. The McMillans' peaceful weekend is interrupted by the disappearance of a dog which ends in a murder case.**
(9) Wall Street Week: "Speculations" Guest: Ralph Goldman, senior vice president, Investments, Shearson, Hayden, Stone, Inc. (R)
(11) Movie: ★★ **"Abbott And Costello Meet The Killer" (1949) Boris Karloff, Garry Moore. While acting as amateur sleuths, the boys are nearly murdered.**
(12) PTL Club
(13) Nashville Swing

2:00
(3) Le Jour du Seigneur
(4) Mr. Roberts
(5) Treasures Unlimited
(9) Another Voice
(13) Movie: ★★½ **"Born To Buck" (1971) Narrated by Henry Fonda. Casey Tibbs, a rodeo champion, tries to drive a herd of 400 wild horses across a wide expanse.**

2:30
(4) Superman
(5) America's Sweetheart: "The Mary Pickford Story" Henry Fonda narrates this profile of one of the most noted figures in the history of motion pictures.
(9) An Apple, An Orange: This dramatization of Diane Johnson's short story chronicles the sensitive relationship of two middle-aged immigrant women and their search for individual fulfillment.

3:00
(3) Histoire du Cinema Francais
(4) 240-Robert: Trap suits up for a pleasure dive with Morgan, unaware that a vengeful youth has filled his air tanks with poison gas.
(8) Movie: ★★½ **"Alive, Alive O" (1972) Lee Remick, Milo O'Shea. An American girl travels to Dublin in search of her missing Irish husband.**
(11) Movie: ★★½ **"Where Love Has Gone" (1964) Susan Hayward, Bette Davis. After a teen-ager kills her mother's lover, her divorced parents bitterly reunite.**

3:30
(12) The Monkees: "Monkees In The Ring"

3:45
(7) NFL Today

4:00
(3) La Semaine Verte: Chronique horticole.
(4) Alias Smith And Jones
(5) Cougar Football Highlights
(7) Movie: ★★★ **"The Great Waldo Pepper" (1975) Robert Redford, Bo Svenson. A frustrated American fighter pilot becomes a barnstorming stunt man in his thirst for action during World War I.**
(12) Tom And Jerry And Friends
(13) So The Story Goes

4:30
(2) Reach For The Top
(5) Make Me Laugh
(6) Hymn Sing
(8) Question Period: Moderator Bruce Phillips and a guest panel of journalists interview prominent newsmakers on issues of national and international concern.
(12) Movie: ★★ **"Tarzan And The Mermaids" (1948) Johnny Weissmuller, Brenda Joyce. Tarzan struggles to stop the activities of pearl thieves on the African coast.**
(13) Horst Koehler: "British Columbia"

5:00
(2) CBC Sunday News
(3) Second Regard
(4) Husky Football
(5) Meet The Press
(6) Student Forum
(8) Untamed World: "Getting The Job Done" The survival instincts of members of the animal and insect worlds and their adaptability to new conditions are examined in close detail. (R)
(9) Wind And The Sea
(11) Bionic Woman: Jaime, disguised as a nurse, is assigned to fly into a civil war-torn South American country to rescue the American ambassador and his wife.
(13) Global Newsweek

5:20
(2) This Week In Parliament: Bill Casey and other correspondents discuss the week's activity in the House and the people involved in the debates and legislation.

5:30
(5) News
(6) Vancouver Island News
(8) Yan Can: Stephan Yan prepares Sweet and Sour Pork, Fried Rice and Eggdrop Soup.
(9) German Soccer

EVENING

6:00
(2) Disney's Wonderful World: "Never A Dull Moment" A case of mistaken identity involves a man (Dick Van Dyke) and his artist girlfriend (Dorothy Provine) with a group of gangsters and their leader (Edward G. Robinson). (Part 1 of 2) (R)
(3) Hebdo-Dimanche
(4)(8) News
(5) Jack Patera
(6) News Hour
(7) Disasters
(11) Star Trek: The Enterprise becomes a battlefield for two aliens who have been waging a 50,000-year-old war.
(12) Donahue
(13) Family Feud

6:30
(4) ABC News
(5) How Come?
(7) Around Here
(9) Camera Three: "A Colored Girl: Nfozake Shange" The playwright and poet whose works include the hit play "For Colored Girls Who Have Considered Suicide When The Rainbow Is Enuf" is profiled.
(13) Bob Newhart: Bob's attempt to help men about to leave prison re-enter society has him climbing the walls.

7:00
(2)(6) The Beachcombers: "Sunblind" In an effort to prove Relic's charge that he is turning "soft" invalid, Nick undertakes a dangerous challenge which almost costs him his life.
(3) Chez Denise: "Le Personnel commere"
(4) Salvage 1
(5) Disney's Wonderful World: "20,000 Leagues Under The Sea" Three members of a government expedition in the 1870s attempt to thwart the plans of a submarine captain (James Mason) to destroy the world from his underwater kingdom. (R)
(7)(13) 60 Minutes
(8) Out Of The Blue: Random takes the rap for Chris, who was an accessory to a school burglary, but keeps everyone off balance by popping in and out of jail while trying to get Chris to confess.
(9) Masterpiece Documentary: "Los Canadienses"
(11) The Virginian: A stubborn rancher loses the love of his favorite son rather than tell the boy the truth about his mother.
(12) Battlestar Galactica: "The Young Lords"

7:30
(2) Mork £ Mindy: Mork discovers that Mindy, in the hospital for a tonsillectomy, has been listed under the wrong name and scheduled for brain surgery.
(3) L'Inauguration de L. J. II - Variete
(6) Alice: Alice learns why Vera's boyfriend objected to Vera taking an art class that used a nude model when she learns the identity of the model.
(8) Lou Grant: While Lou is being urged to bet by a dedicated race track friend, Billie is lending money to a friend heavily in debt to bookmakers.

8:00
(2)(6) CBC Superspecial: "Burton Cummings: Portage And Main" The singer-songwriter and former member of the rock group The Guess Who reunites with that band's members, including Randy Bachman, as well as with his group from high school, the Deverons.
(4) Mork & Mindy: Mork discovers that Mindy, in the hospital for a tonsillectomy, has been listed under the wrong name and scheduled for brain surgery.
(7) Archie Bunker's Place
(9) Connections: An Alternate View Of Change: "Thunder In The Skies" James Burke takes a close look at the many changes in energy sources since the 13th century.
(12) Movie: ★★★★ **"Rebecca" (1940) Joan Fontaine, Laurence Olivier.**
(13) Western Front

8:30
(3) Les Beaux Dimanches: "L'Observateur"
(4)(8) Movie: ★★★★ **"Jaws" (1975) Roy Scheider, Robert Shaw, Richard Dreyfuss.**
(7) One Day At A Time: Julie's boss, a psychiatrist, comes to dinner and uncovers long-standing resentment between Ann and her mother.
(11) Probe: Host: Jack Eddy. TEZZC: The Pierce Country Sheriff Election. Guests: Sheriff Elwin Hart and opponent Lyle Smith.

9:00
(2)(6) A Gift To Last: Edgar tries to weed out the British members of his regiment by sending a formal request to Ottawa, but a powerful officer tries to block his move.
(5) NBC Movie: ★★★ **"MacArthur" (1977) Gregory Peck, Dan O'Herlihy.**
(7) Alice: Alice learns why Vera's boyfriend objected to Vera taking an art class that used a nude model when she learns the identity of the model.
(9) Masterpiece Theatre: "Love For Lydia" Life at Aspen House is darkened by a death in the family. (Part 7 of 12)
(11) Contact: Host: Linda Stahl. Topic: Senior citizens living on fixed incods.
(13) Movie: ★★★ **"Cousin Cousine" (1977) Marie-Christine Barrault, Victor Lanoux. Two cousins decide to leave their respected spouses and become lovers.**

9:30
(3) Les Beaux Dimanches: "Dossier: Les Micro-processeurs"
(7) The Jeffersons: George's discovery of an unfulfilled request in his father's will leads him on an unusual search into his past.
(11) 60 M.P.H.: Hosts: Carl Seidal and Kris Powell. Topic: Senior Employment. Guests: The Totem Dancers and Brewer Thompson, president of the United Way Board.

10:00
(2)(6) Marketplace: Joan Watson and Bill Paul demonstrate products and probe issues of concern to consumers.
(7) Trapper John, M.D.: An Arabian sheik whose daughter's life was saved by Gonzo decrees that either the two marry or the girl will be banished to her homeland.
(9) The Six Wives Of Henry VIII: "Catherine Parr" Denying accusations of being a Protestant, she manages to avoid execution and outlives Henry.
(11) Native Visions
(12) 60 Minutes

10:30
(2)(6) Ombudsman: Kathleen Ruff attempts to help people who have run into barriers in solving problems on their own.
(3) Le Telejournal
(11) 700 Club

10:45
(3) Sport-Dimanche

11:00
(2)(6) CBC National News
(3) Cine-Magazine
(5) News
(7) CBS News
(12) Doctor Down Under: "It's All In The Mind"
(13) Sports Page

11:15
(2)(6) Nation's Business: A member of the Progressive Conservative Party is scheduled to speak.
(4)(7) News
(8) CTV National News

11:20
(2) News
(6) Vancouver Island News

11:30
(3) Beaux-Arts: "Le Centre Pompidou" (1977) Film documentaire. Il n'etait pas surprenant que le XXe siecle apporte son temoignage dans cette ville de 2000 ans qu'est Paris.
(4) ABC News
(5) Movie: ★★★ **"Baxter" (1972) Patricia Neal, Scott Jacoby.**
(7) Face The Nation
(8) News
(12) Movie: ★★ **"Murphy's War" (1971) Peter O'Toole, Sian Phillips. A man decides to fight a one-man war against the Germans after they shoot his plane down in the middle of a jungle river.**

11:45
(2) Movie: ★★★★ **"The Palm Beach Story" (1942) Claudette Colbert, Joel McCrea.**
(4) Movie: ★★½ **"It's Good To Be Alive" (1974) Paul Winfield, Ruby Dee.**

11:50
(8) Capital Comment

12:00
(7) Movie: ★★★ **"Buck And The Preacher" (1972) Sidney Poitier, Harry Belafonte. A trail guide for former slaves and a con man disguised as a preacher team up to fight ruthless bounty hunters.**
(11) News
(13) Baretta: "Can't Win For Losin'" When a discouraged man, troubled by his son's drug addiction, is mistakenly accused of killing a hated dope pusher, the neighborhood applauds him, and he decides his new reputation is worth going to prison for.

12:05
(6) Movie: ★★★ **"Caprice" (1967) Doris Day, Richard Harris. A woman travels incognito to track down the narcotics ring responsible for her father's death.**

12:20
(8) Movie: ★★★ **"The Killer Elite" (1975) James Caan, Robert Duvall.**

1:00
(13) Callan: "If He Can, So Can I"

1:45
(4) News

1:50
(4) Note Of Faith

2:00
(7) Movie: ★★★ **"Play It As It Lays" (1972) Tuesday Weld, Anthony Perkins.**

2:05
(6) Movie: ★★½ **"The Racers" (1955) Kirk Douglas, Cesar Romero. The stormy career of a bold sports car champion takes him through famed races in Southern France, Italy, Switzerland, Southern Germany and Belgium.**

2:50
(8) Movie: ★★½ **"The Wreck Of The Mary Deare" (1959) Gary Cooper, Charlton Heston. A ship's officer is aided by the skipper of a salvage boat in clearing his name of negligence charges.**

4:00
(7) News

Monday evening, Nov. 5

DAYTIME MOVIES

1:00

(11) ★★ "Stop, You're Killing Me" (1953) Broderick Crawford, Claire Trevor. A woman convinces her gangster husband to give up lawlessness after Prohibition is repealed.

(13) ★★½ "Friendly Persuasion" (1975) Richard Kiley, Shirley Knight. A family of Quakers refuses to fight in the Civil War.

3:00

(5) ★★★½ "Serpico" (1973) Al Pacino, Tony Roberts. An honest policeman sacrifices his career and almost his life to expose high-level corruption in the New York Police Department.

(8) ★★★ "Sleeper" (1973) Woody Allen, Diane Keaton. After a man is frozen, he awakens in a future police state where everything has changed, and he is forced to pose as a robot servant to avoid capture.

EVENING

6:00

(2) CBC Evening News
(3) Ce Soir
(4) To Be Announced
(6)(8) News
(7) CBS News
(9) Zoom (R)
(11) The Odd Couple: Oscar gets the deadline jitters after committing himself to writing a book.
(12) M.A.S.H: When it's found a robust nurse is lonely and sad, the other nurses declare they will hold back their favors until she gets a boyfriend.
(13) Family Feud

6:07

(3) Edition Pacifique

6:30

(3) Nouvelles du Sport
(5) NBC News
(7) All In The Family
(9) Over Easy: "Arthritis"
(11) Hogan's Heroes: Hogan must find a secret German air base.
(12) Match Game
(13) Bob Newhart: A ventriloquist seeks Bob's help when his dummy threatens to break up their act.

6:36

(3) Actualites Nationales

7:00

(2) Happy Days Again: In need of extra cash, the Cunninghams reluctantly rent out the room over the garage to Fonzie.
(3) La Petite Patrie: "Retour de voyage de noces" Vendredi a minuit, Gertrude attend desesperement Lucie, partie en voyages de noces.
(4) NFL Football: Houston Oilers at Miami Dolphins
(5) Classified Critical: "Will We Survive This Century"?
(6) Hogan's Heroes: An English traitor parachutes into Stalag 13 with some secret information. (Part 1)
(7)(12) Joker's Wild
(8) Diff'rent Strokes
(9) MacNeil - Lehrer Report
(11) M.A.S.H: When Hot Lips decides that life is passing her by, she dumps Frank and requests a transfer.
(13) Vancouver

7:30

(2) The Last Resort
(3) La Fine Cuisine d'Henri Bernard: "Consomme de boeuf aux croutons" - "Petits choux frises farcis" - "Creme renversee de tante Catherine"
(5)(12) Tic Tac Dough
(6) Rhoda: "If You Don't Tell Her, I Will" Brenda and Rhoda discover they have uninvited guests moving in with them.
(7) P.M. Magazine
(8) Circus: Cal Dodd and Sherisse Laurence welcome Zippy the Chimp, the Giovanis' plate-spinning comedy act, the Hernandez teeter-board artists and Vasher's inclined-wire motorcycle stunt work.
(9) Fast Forward
(11) Bob Newhart: A second-string baseball player comes to Bob for help with his career.

8:00

(2) The White Shadow: Coach Reeves enlists the services of the Harlem Globetrotters to teach his team a much-need lesson in humility.
(3) Terre Humaine: La famille Jacquemin participe a une chasse a l'ours chez Thomas.
(5)(6) Little House On The Prairie: Charles and Laura try to help an old friend (Victor French) who, after a crippling accident, has lost his will to live.
(7) The White Shadow: Coach Reeves enlists the services of the Harlem Globetrotters to teach his team a much-needed lesson in humility.
(9) Dial Line 9
(11) Movie: ★★★ **"GI Blues" (1960) Elvis Presley, Juliet Prowse. While stationed in Germany, three GIs form a musical combo.**
(12) Newlywed Game

8:30

(3) Tele-Selection: "La Nuit des extra-terrestres" (1975) Estelle Parsons, James Earl Jones. Sous hypnose, un couple de la Nouvelle Angleterre raconte leur experience a l'interieur d'un vaisseau extra-terrestre.
(8) Miss Canada Pageant: Jim Perry and Barbara Kelly serve as hosts as Miss Canada 1980 is selected from among 31 entrants in a telecast from Toronto; singer Glenn Smith performs.
(12) Merv Griffin

9:00

(2)(7) M.A.S.H: A South Korean woman misinterprets Klinger's offer of financial aid to her daughter and declares war on him.
(5) NBC Movie: ★★½ **"Heroes" (1977) Henry Winkler, Sally Field. An emotionally-disturbed Vietnam veteran travelling cross-country to California meets up with a girl escaping from her planned marriage.**
(6) Comedy Shop
(9) The Strange Case Of Dr. Jekyll And Mr. Hyde: Jack Palance stars in the nightmarish story of the double life of a scientist whose experiments transform him into a brutal murderer.
(13) Movie: ★★★ **"Son Rise: A Miracle Of Love" (1978) James Farenting, Kathryn Harrold. Barry and Suzi Kaufman try to transform their autistic child, Raun, from his silent world into a communicative, alert and outgoing individual.**

9:30

(2)(7) WKRP In Cincinnati: The WKRP staff turn into political campaigners when Arthur decides to impress his mother and run for City Council.
(6) Stan Kann: Guest: Alan Hale.

10:00

(2)(6) CBC Newsmagazine: Knowlton Nash anchors this electronic journal of late-breaking stories and background on continuing events.
(4)(11) News
(7) Lou Grant: While Lou is being urged to bet by a dedicated race track friend, Billie is lending money to a friend heavily in debt to bookmakers.
(8) The Body Human: "The Sexes" Human sexuality, from pre-natal infancy to advanced age, is explored through the personal dramas of four real people faced by breakdowns in the internal sexual system.
(12) Peyton Place

10:30

(2)(6) Watson Report: Interviewer Patrick Watson confronts those officials and public figures at the heart of Canada's most controversial issues.
(3) Le Telejournal
(4) Viewpoint On The News
(11) Chico And The Man: Ed's garage will be torn down unless Chico can come up with a solution.
(12) News

11:00

(2)(6) CBC National News
(3) Nouvelles du Sport
(4) Movie: ★★½ **"Ben" (1972) Lee Harcourt Montgomery, Joseph Campanella.**
(5)(7) News
(8) CTV National News
(9) When The Boat Comes In: "The Simple Pleasures Of The Rich"
(11) The Benny Hill Show: A Benny Hill version of the Jack And Jill nursery rhyme.
(12) The Benny Hill Show
(13) Sports Page

11:10

(3) Jalna: Afin de sauver Jalna, le vieux Renny convoque un conseil de famille, puis, par ruse, il s'empare de l'heritage d'un neveu. (2e de 13)

11:20

(6) Vancouver Island News
(8) News

11:27

(2) News

11:30

(5) Tonight: Guest host: David Brenner. Guests: Sister Sledge, Marvin Hamlisch.
(7)(12) Harry O: Harry, hired to clear a young man of criminal charges, is fired from the case when he uncovers incriminating evidence against the suspect.
(11) Love, American Style: "Love And The Itchy Condition" Lucy and Andrew meet in a dermatologist's office. "Love And The Stutter" Howard starts stuttering whenever he's near his best friend's wife.

11:45

(2) Two Ronnies

12:00

(11) 700 Club
(13) Baretta: "Look Back In Terror" A convict sent to prison by Baretta escapes with the idea of revenge and discovers that the girl he left behind is romantically involved with Tony.

12:05

(6) Movie: ★★ **"The Outside Man" (1972) Ann-Margret, Jean-Louis Trintignant.**
(8) Movie: ★★★ **"Never So Few" (1960) Frank Sinatra, Gina Lollobrigida. A fearless officer leads 600 men in sabotage efforts against the Japanese during World War II.**

12:10

(3) Joseph Balsamo: Choiseul ecarte du Parlement, le roi laisse a la Du Barry le choix de son remplacant. (4e de 7)

12:15

(2) Struck By Lightning: Frank and Ted try to solve the murder of a guest who was staying at the inn before police arrive and jeopardize Frank's secret.

12:40

(7)(12) CBS Late Movie: ★★½ **"McMillan & Wife: An Elementary Case Of Murder" (1972) Rock Hudson, Susan Saint James. An old flame of the Commissioner's comes to him for help when she is accused of murdering her husband.**

12:45

(2) To Be Announced

12:55

(4) Six Million Dollar Man

1:00

(5) Tomorrow: Guests: Comedian-actors Billy Crystal, Merill Markoe and David Letterman; Rick Newman of the nightclub "Catch A Rising Star."
(11) News
(13) Callan: "None Of Your Business"

1:55

(4) News

2:05

(6) Movie: ★★½ **"Hostile Guns" (1967) George Montgomery, Yvonne De Carlo. When a federal marshal escorts a wagon-load of outlaws and undesirables to prison, he discovers among them a woman with whom he had once been in love.**

2:19

(7) Movie: ★★★ **"Von Ryan's Express" (1965) Frank Sinatra, Trevor Howard. An American leads a prisoners' revolt against Nazis taking them to Austria.**
(12) 700 Club

2:35

(8) Movie: ★½ **"Branded" (1951) Alan Ladd, Mona Freeman. A group of thieves uses a young man they found in the wilds to fool a wealthy rancher into believing he is his long-lost son.**

3:19

(12) News

4:36

(7) News

Monday Prime Time

	7:00	7:30	8:00	8:30	9:00	9:30	10:00	10:30	11:00
(2)	Happy Days	Last Resort	White Shadow		M.A.S.H.	WKRP	Newsmagazine	Watson Report	News
(3)	Petite Patrie	Fine Cusisine	Terre Humaine	Tele-Selection				Telejournal	Sports
(4)	NFL Football						News	News Viewpoint	Movie
(5)	Critical	Tic Tac Dough	Little House On Prairie		Movie: Heroes				News
(6)	Hogan's Heroes	Rhoda	Little House On Prairie		Comedy Shop	Stan Kann	Newsmagazine	Watson Report	News
(7)	Jokers Wild	P.M. Magazine	White Shadow		M.A.S.H.	WKRP	Lou Grant		News
(8)	Diff. Strokes	Circus		Miss Canada Pageant			The Body Human		News
(9)	MacNeil	Fast Forward	Dial Line 9		The Strange Case of Dr. Jekyll and Mr. Hyde				Boat Comes In
(11)	M.A.S.H.	Bob Newhart	Movie: GI Blues				News	Chico	Benny Hill
(12)	Jokers Wild	Tic Tac Dough	Newlyweds	Merv Griffin			Peyton Place	News	Benny Hill
(13)	Vancouver				Movie: Son Rise: A Miracle of Love				Sports Page

CBC radio highlights

SATURDAY
AM Network

12:05 p.m. Quirks And Quarks — Jay Ingram probes the social, moral and political implications of modern science.

7:05 p.m. Our Native Land — Indians and Inuit discuss items of native and national interst. Host: Bernelda Wheeler.

9:05 p.m. In Other Words — Host Warren Davis moderates a critical panel on the lively arts with Sheila Kieran, Sam Solecki and a guest critic. Also, literary fare from other countries.

10:05 p.m. Anthology — The Letters of Ezra Pound (1885-1972), one of the important contributors to the modern literary movement, and an early supporter of Lawrence, Joyce, Frost and others. Program prepared by Louis Dudek.

12:10 a.m. Music From The Shows — Colin Maclean features the music of Broadway and the movies.

FM Network

12:30 p.m. Jazz Radio-Canada — Featuring the debut of a new mini-series, Conversations — an exclusive first public interview with the American jazz record producer Creed Taylor of CTI Records. Hosts: Tom McCulloch, Mary Nelson.

7:05 p.m. Audience — Featuring: G.B.S. In Love, written and performed by Dan Laurence — An epistolary duel between the young Shaw and a determined nurse, Alice Mary Lockett.

9:05 p.m. International Concert — The ORF Orchestra conducted by O. D'Narc performs Symphonie im Mob-Stil Op. 19, Kurt Schwertsik; Symphonie No. 7 in D major. Dvorak; Cello Concerto, Christobel Holfter (Siegfreid Palm, cello).

SUNDAY
AM Network

4:05 p.m. Royal Canadian Air Farce — Roger Abbott, Dave Broadfoot, Don Ferguson, Luba Goy and John Morgan welcome guest scientist David Suzuki.

4:30 p.m. The Entertainers — A special documentary on the Singing Cowboys, including Fess Parker, Slim Pickens and many others.

7:05 p.m. Symphony Hall — Vancouver Symphony Orchestra conducted by Kazuyoshi Akiyama.

11:05 p.m. The Great Canadian Gold Rush — Host: Terry David Mulligan. This summer, Gold Rush spent a week in Halifax recording four bands and talking to people in the recording industry.

FM Network

3:30 p.m. The Dance — Host: Harry Mannis. An interview with Anthony Dowell, principal dancer of the Royal Ballet and American Ballet Theatre.

4:30 p.m. Orgaists In Recital — Host: Paul Murray. Today, Gerhard Kropf performs his own music on the new Casavant in Convocation Hall at the University of Alberta.

8:05 p.m. Two New Hours — Part I: Piano music of Barbara Pentland, performed by pianist Robert Rogers at the University of B.C. Part II: Canadian Women Composers — Including works by Kristi Allik, Ann Southam, Violet Archer, Norma Beecroft, Alexina Louie, and Barbara Pentland.

10:05 p.m. Celebration — Host: Warren Davis and Bronwyn Drainie. Tonight, Prayers — A sequence of texts and musical settings reflecting the prayer-life of Christians from the distant past to the present. Conductor, Leonard Atherton.

MONDAY
AM Network

4:04 p.m. Drive Home with CBC — Music and features of local interest from your area's CBC production centre.

8:04 p.m. Dr. Bundolo's Pandemonium Medicine Show — Zany adventures of Vic Vasoline and cronies.

8:30 p.m. Radio Active — Jean-Francois Dore introduces French-speaking performers and musicians from across Canada.

10:35 p.m. Mostly Music — Host: Howard Dyck. CBC Winnipeg Orchestra conducted by Brian Priestman.

12:10 a.m. Eclectic Circus — "Your delightful host me," Allan McFee talks to vacuumland and introduces a mixed bag of music from classical to jazz.

FM Network

3:04 p.m. Pageant Of Song — Today: The Plague (Albert Camus), Roberto Gerhard, narrated by Alec McCowen; performed by the Washington Symphony Orchestra and Chorus conducted by Antal Dorati.

4:04 p.m. Arts National — Host: Karin Wells. The first of a new series featuring the music of Russian composers.

6:30 p.m. Listen To The Music — Host Margaret Pacsu plays recorded music from the classical repertoire with some jazz and pop.

12:00 a.m. That Midnight Jazz — From Montreal with host Katie Malloch.

TUESDAY
AM Network

8:04 p.m. CBC Playhouse — Canadians Are A Friendly People by Sherman Snukal. An amusing but serious comment on the attitude of some

Tuesday
evening, Nov. 6

Tuesday Prime Time

	7:00	7:30	8:00	8:30	9:00	9:30	10:00	10:30	11:00
2	Happy Days	Reach For Top	Happy Days	The Raes	3 Is Company	Fifth Estate		Man Alive	News
3	Disney		Race de Monde	Jamais Deux	Telemag		L'Enfance	Telejournal	
4	P.M. Northwest	Sha Na Na	Happy Days	Angie	3 Is Company	Taxi	Hart To Hart		News
5	Seattle Tonight	Tic Tac Dough	Sheriff Lobo/B.J. and The Bear				Reflections	Election Spec.	News
6	Hogan's Heroes	Rhoda	Donna Fargo	The Raes	Jacksons	Fifth Estate		Man Alive	News
7	Jokers Wild	P.M. Magazine	California Fever		Movie: The 11th Victim				News
8	Whatever Turns	Stars On Ice	Angie	Hawaii Five-O		Taxi	Hart To Hart		News
9	MacNeil	World of Sea	Nova		Upstairs, Downstairs		Two Ronnies	Newsmakers	M. Theatre
11	M.A.S.H.	Bob Newhart	Hee Haw		Palace		News	Chico	Benny Hill
12	Jokers Wild	Tic Tac Dough	Newlyweds	Merv Griffin			Peyton Place	News	Benny Hill
13	Vancouver				Movie: The 11th Victim				Sports Page

DAYTIME MOVIES

1:00

(11) ★★★½ "The Macomber Affair" (1947) Gregory Peck, Robert Preston. Based on the story by Ernest Hemingway. Murder strikes a safari in Africa's lion country.

(13) ★★★ "Just For You" (1952) Bing Crosby, Jane Wyman. A famous theatrical producer struggles to find time for his two teen-age children.

2:30

(3) "Dr. Jack: Pour l'amour de Dieu" (1922) Harold Lloyd, Noah Young. Le Dr. Jack, un medecin de village aux methodes empiriques et naturelles, est invite a traiter une jeune fille riche.

3:00

(5) ★★★ "Cahill: United States Marshal" (1973) John Wayne, George Kennedy. A tough lawman tracks down wily bank robbers, only to find his own two sons involved with the gang.

(8) ★★½ "Valdez Is Coming" (1971) Burt Lancaster, Susan Clark. The murderer of an innocent black man runs into trouble when he attempts to repay the man's widow by taking up a collection.

EVENING

6:00

(2) CBC Evening News
(3) Ce Soir
(4) ABC News
(6)(8) News
(7) CBS News
(9) Zoom (R)
(11) The Odd Couple: Oscar accuses the director of Felix's creative writing class of fraudulent advertising.
(12) M.A.S.H: Radar gets a "Dear John" letter -- on a record -- and the doctors try to come to his assistance with a new girl.
(13) Family Feud

6:07

(3) Edition Pacifique

6:30

(3) Nouvelles du Sport
(4) News
(5) NBC News
(7) All In The Family
(9) Over Easy: Guests: Stephane Grappelli, Yousuf Karsh.
(11) Hogan's Heroes: Hogan plots to blow up a German train.
(12) Match Game
(13) Bob Newhart: Bob is nonplussed when his henpecked patient asserts himself with far-reaching consequences.

6:36

(3) Actualites Nationales

7:00

(2) Happy Days Again.
(4) P.M. Northwest
(5) Seattle Tonight
(6) Hogan's Heroes: Lady Chitterly arrives at Stalag 13 to tell everyone her husband is a traitor. (Part 2)
(7)(12) Joker's Wild
(8) Whatever Turns You On
(9) MacNeil - Lehrer Report
(11) M.A.S.H: A general rewards the 4077th with an Officers' Club after Hawkeye and Trapper save his son's life.
(13) Vancouver

7:30

(2) Reach For The Top
(4) Sha Na Na
(5)(12) Tic Tac Dough
(6) Rhoda.
(7) P.M. Magazine
(8) Stars On Ice: Guests: Perry Jewell, Janet and Mark Hominuke, Bob Welze, Maureen McGovern.
(9) World Of The Sea
(11) Bob Newhart: Bob resists Emily's plans for a European cruise for fear of the affects it would have on his patients.

8;00

(2)(4) Happy Days.
(5) Sheriff Lobo - BJ And The Bear.
(6) Donna Fargo: Guest: Robert Guillaume.
(7) California Fever: An unscrupulous competitor uses dirty tricks to keep Ross from entering the Grossmobile in a unique auto contest.
(8) Angie: Angie's old boyfriend returns to town and uses every trick in the book to get Angie back.
(9) Nova: "All Part Of The Game" Athletes may no longer have to accept the risk of serious, disabling injuries due to the promising future of sports medicine.
(11) Hee Haw: Guests: Larry Gatlin, Foster Brooks, Becky Hobbs.
(12) Newlywed Game

8:30

(2)(6) The Raes: Guests: Trooper, Christopher Ward.
(3) Jamais Deux sans Toi
(4) Angie: Angie's old boyfriend returns to town and uses every trick in the book to get Angie back.
(8) Hawaii Five-O.
(12) Merv Griffin

9:00

(2)(4) Three's Company.
(3) Telemag
(6) The Jacksons: Guest: Sonny Bono.
(7)(13) Movie: **"11th Victim" (Premiere) Bess Armstrong, Max Gail.**
(9) Upstairs, Downstairs.
(11) The Palace: Host: Jack Jones.

9:30

(2)(6) Fifth Estate: The harm being done to crops, lakes and forests by a deadly combination of sulphur dioxide and air known as "acid rain" is examined in Sweden and Norway, two of the countries most devastated by the phenomenon.
(4)(8) Taxi: Louie uses every dirty trick in the book to make sure he wins a bet with Alex and his prize - a night with Elaine.

10:00

(4)(8) Hart To Hart: Jonathan and Jennifer go undercover to trap a killer preying on professional playgirls.
(5) Reflections On China With Jean Emerson
(9) Two Ronnies
(11) News
(12) Peyton Place

10:30

(2)(6) Man Alive: "Love For The Unloved" Roy Bonisteel interviews Mother Teresa in a conversation conducted during her visit to Canada three years ago. (R)
(5) Election Special
(9) Newsmakers
(11) Chico And The Man: Chico is forced to vacate the van and move in with Ed.
(12) News

11:00

(2)(6) CBC National News
(4)(5)(7) News
(8) CTV National News
(9) Masterpiece Theatre: "Poldark II"
(11) The Benny Hill Show: The first public introduction of the Bionic Baby, starring Benny Hill.
(12) The Benny Hill Show
(13) Sports Page
(6) Vancouver Island News
(8) News

11:27

(2) News

11:30

(4) Barney Miller: An irate landlord, a musket-toting oldster and a blind shoplifter liven up the 12th precinct. (R)
(5) Tonight: Host: Johnny Carson. Guests: Sidney Goldsmith, Bert Convy.
(7)(12) Barnaby Jones: Two charming con men inadvertently commit a murder when their latest victim unexpectedly confronts them. (R)
(11) Love, American Style. "Love And Mr. Bunny" Earl can't fall asleep without Mr. Bunny. "Love And The Single Husband" Myron finds out that his ex-wife is about to marry.

11:45

(2) Movie: ★★★ **"My Little Chickadee" (1940) W.C. Fields, Mae West.**

12:00

(11) 700 Club
(13) Baretta: "Don't Kill The Sparrows"

12:03

(4) ABC Movie: ★★ **"Beautiful But Deadly" (1973) Anthony Quinn, Frederic Forrest. A gangland leader vying for the position of don incites a war between the new don and the old leader's son. (R)**

12:05

(6) Movie: ★★½ **"Kansas City Bomber" (1972) Raquel Welch, Kevin McCarthy. A woman faces problems with her teammates and her managers while climbing to the top in the roller derby circuit.**
(8) Movie: ★★★ **"Bachelor In Paradise" (1961) Bob Hope, Lana Turner. A bachelor samples life in suburbia amid a whirlwind of supermarkets, babies, and washing machines.**

12:40

(7) Movie: ★★½ **"The Great Northfield, Minnesota Raid" (1972) Cliff Robertson, Robert Duvall. The Cole Younger and James gangs decide to rob the biggest bank in the West.**
(12) CBS Late Movie: ★★½ **"Las Vegas Lady" (1976) Stella Stevens, Stuart Whitman. A woman and two friends - a magician's assistant and a trapeze artist - plot to rob a Las Vegas casino.**

1:00

(5) Tomorrow: Guests: Author-psychologist Dr. Richard Hagen; Ms. Velvet Rhodes; marriage broker Dan Field.
(11) News
(13) Callan: "Charlie Says It's Goodbye"

1:25

(7) Movie: ★★★½ **"High Sierra" (1941) Ida Lupino, Humphrey Bogart. A gangster on the run meets a beautiful girl in the mountains.**

2:05

(6) Movie: ★★½ **"The Pride Of St. Louis" (1952) Dan Dailey, Joanne Dru. Dizzy Dean, hailing from ...e Ozarks, leads the St. Louis Cardinals to victory with his phenomenal pitching ability.**
(8) Movie: ★★½ **"Steel Town" (1952) Ann Sheridan, John Lund. An overly ambitious young man, anxious to capture the top spot in his uncle's steel mill, becomes a target for bitterness among his co-workers.**

2:10

(4) Six Million Dollar Man

2:32

(12) 700 Club

3:10

(4) News

3:32

(12) News

3:39

(7) News

Channel E

CHANNEL E (18)

Public affairs and education programs start at 11 a.m. weekdays on Channel E (18) in Victoria Cablevision's Augmented Channels Service, seen by tuner expander.

Monday, Nov. 5 — 11 a.m. to 4 p.m. Royal Commission on Nuclear Mining, day one. Then from 4 p.m., eight skiing programs from Canada's Film Board and many other sources.

Tuesday, Nov. 6 — 11 a.m. Nuclear mining inquiry for five hours. From 4 p.m., Vancouver People's Law School specials on unemployment insurance, women and the law, and the Trident fight.

Wednesday, Nov. 7 — 11 a.m. Nuclear mining inquiry, 4 p.m., Magic of Oil Painting; 4:30 Natural Gardening; 5:00 Saanich Fire Alert. Plus two bonus programs.

Thursday, Nov. 8 — 11 a.m. Nuclear mining inquiry, then from 4 p.m., hockey specials including Canada Cup play of 1972 and 1976.

Friday, Nov. 9 — For Remembrance Day weekend, four special programs about Canadian veterans' joys and sorrows. Starting time is 10:30 a.m.

Canadians to non-English speaking immigrants. With Norman Grohman, Jane Schoettle, Duncan Fraser and Al Kolik. Directed by Malcolm Armstrong in Vancouver.

8:30 p.m Touch The Earth — Sylvia Tyson and Doug Lennox with contemporary folk music.

10:35 p.m. Mostly Music — Host: Howard Dyck. Mostly Music Bach Festival.

12:10 a.m. Eclectic Circus — Allan McFee.

FM Network

3:04 p.m Pageant Of Song — Vocal music. Today, Myrthen Song Cycle, Op. 25, and other songs by Robert Schumann are performed by baritone Dietrich Fischer-Dieskau and pianist Christoph Eschenbach.

4:04 p.m. Arts National — Host: Karin Wells. International Day featuring music from Austrian Radio in Vienna.

9:04 p.m. Sound Reviews — Allan McFee with a review of new classical music albums and audio topics.

11:04 p.m. A Little Night Music — Featuring the Orford String Quartet.

WEDNESDAY
AM Network

8:04 p.m. Play It Again, Bob — Veteran record buff, Bob Pye, spins the golden oldies from the first 30 years of recording history.

8:30 p.m. 90 Minutes With A Bullet — Top 40 hits with the latest in pop music journalism. Host: Linden Soles.

10:35 p.m. Mostly Music — Host: Howard Dyck.

12:10 a.m. Eclectic Circus — Allan McFee.

FM Network

3:04 p.m. Pageant Of Song — Vocal music. Today, An thems and Organ Music by S. S. Wesley, performed by the Worcester Cathedral Choir conducted by Donald Hunt.

4:04 p.m. Arts National — Host: Karin Wells. A special concert recorded in Tokyo marks the 50th anniversary of the Canadian Embassy.

9:04 p.m. Mostly Musicals — Host: Warren Wilson. Part I — I've Grown Accustomed To Your Face, a sampler of musical selections showing the progress, or lack of it, in race relations. Shows represented include Show Boat, South Pacific, Lost in the Stars and Finian's Rainbow. Part II — Sing Me A Song With Social Significance. Politics and big business lampooned in Fiorello, How To Succeed in Business Without Really Trying and Pal Joey.

THURSDAY
AM Network

8:30 p.m. Counry Road — A variety of down-home country music with Vic Mullen and Frank Cameron.

10:35 p.m. Mostly Music — Host: Howard Dyck. Calgary Philharmonic Orchestra conducted by Arpad Joo.

FM Network

3:04 p.m. Pageant Of Song — Vocal music. Today: On This Island Song Cycle, Op. 11, (lyrics by W. H. Auden) and A Birthday Hansel, Op. 92, both by Britten. Performed by tenor Peter Pears and harp player Ossian Ellis.

4:04 p.m. Arts National — Host: Karin Wells. Canadian Artists in Recital.

9:04 p.m. Once More From The Top — The Citadel, an examination of Edmonton's controversial theatre and its artistic director Peter Coe by Vancouver critic Max Wyman. Also pianist Andre Laplante plays Sonata in B minor, Liszt.

FRIDAY

AM Network

8:04 p.m. Yes, You're Wrong! — A panel show with host Bob Oxley.

8:30 p.m. Jazz Radio-Canada — Tonight's program includes vocalist Milita Battlefield from Montreal; The Moe Koffman Quintet in concert in Ottawa; and Eurojazz from Spain. Hosts: Mary Nelson and Tom McCulloch.

10:35 p.m. Mostly Music — Host: Howard Dyck. University of Toronto Artists Series.

FM Network

3:04 p.m. Pageant Of Song — Vocal music. Today, A Field Mass by B. Martini, performed by baritone Teodor Srubar and the Male Chorus of the Vit Nejedly Army Ensemble and the Czech Philharmonic Orchestra conducted by Bohumir Liska.

9:04 p.m. Opera Time — Ruby Mercer talks with Brian MacDonald, Canadian choreographer and stage director for Cendrillon, Festival Ottawa.

10:30 p.m. Classical Guitar

11:04 p.m. A Little Night Music — Featuring music by Ernest Bloch.

Wednesday evening, Nov. 7

DAYTIME MOVIES

1:00

(11) ★★★ "The Easy Way" (1952) Cary Grant, Betsy Drake. Loving parents of three open their home to several foster children.

(13) ★★★ "Anything Goes" (1956) Bing Crosby, Donald O'Connor. Complications arise when a comedy team travels to Europe to find a leading lady.

3:00

(5) ★★★. "Twelve Angry Men" (1957) Henry Fonda, Lee J. Cobb. A man holds out against eleven fellow jurors when they decide an accused murderer's guilt before he is proven innocent.

(8) ★★★½ "Hot Millions" (1968) Peter Ustinov, Maggie Smith. An ex-con makes money on computers while his wife collects his pocket change.

EVENING

6:00

(2) CBC Evening News
(3) Ce Soir
(4) ABC News
(6) News
(7) CBS News
(8) NHL Hockey: Toronto Maple Leafs at St. Louis Blues
(9) Zoom (R)
(11) The Odd Couple: When Oscar's ulcer begins acting up, Felix decides an ocean voyage will do them both good.
(12) M.A.S.H: Hawkeye and Trapper, with an assist from Radar, make up a fictitious captain in order to donate his salary to an orphanage.
(13) Family Feud

6:07

(3) Edition Pacifique

6:30

(3) Nouvelles du Sport
(4) News
(5) NBC News
(7) NBA Basketball: Denver Nuggets vs. Seattle SuperSonics
(9) Over Easy: Guest: George Shearing.
(11) Hogan's Heroes: Hogan volunteers to capture the "escaped" prisoner, LeBeau.
(12) Match Game
(13) Bob Newhart: Bob deals with an improbable paternity case and a phone-paging service that never pages him.

6:36

(3) Actualites Nationales

7:00

(2) Happy Days Again: Potsie substitutes for Richie on a blind date that is vital to Mr. Cunningham's business.
(4) P.M. Northwest
(5) Seattle Tonight
(6) Hogan's Heroes: The Gestapo takes over control of Stalag 13 and assigns Klink and Schultz to the Russian front.
(9) MacNeil - Lehrer Report
(11) M.A.S.H: Hawkeye is willing to wheel and deal with anyone for a needed new pair of boots.
(12) Joker's Wild
(13) Vancouver

7:30

(2) One Of A Kind
(3) Winston McQuade Recoit: Varietes sur le calendrier artistique.
(4) The Baxters
(5)(12) Tic Tac Dough
(6) Rhoda: "If You Want To Shoot The Rapids You Have To Get Wet" Rhoda finds herself playing marriage counselor to a couple who have been married for 12 years.
(9) Wodehouse Playhouse
(11) Bob Newhart: Jerry takes up permanent residence at the Hartleys while recovering from aibroken romance.

8:00

(2)(6) Nature Of Things: "Madagascar: Island Of The Moon" The island geographically separated from the rest of the African continent and populated by numerous species of plant and animal life is examined.
(4) Eight Is Enough
(5) Real People: Segments including a visit to a wrestling school, Andre the seal, a person who hypnotizes lobsters, a beauty pageant for pigs and a convention for jugglers are featured.
(9) The Fight Against Slavery: "Free Paper Come" A slave rebellion in Jamaica in 1832 was crushed by the militia, but brought positive results.
(11) Against The Wind: "A Matter Of Life And Death" Jonathan is pursued by Greville while Mary is in need of medical care and faces death. (Part 10)
(12) Newlywed Game

8:30

(3) Caroline: "Il uomo e mobile" Quand une jeune fille se presente a la boutique pour faire voir ses tissus, Francois se presente et lui fixe un rendez-vous.
(12) Merv Griffin

9:00

(2)(6) Music Of Man: "New Voices For Man" The craft of making a musical instrument is studied through the accomplishments of Stradivari, Handel and others by host-narrator Yehudi Menuhin.
(3) Capitaines Et Rois: L'association de Joseph avec Healy permet au jeune homme de cotoyer les puissances d'argent et d'eprouver ses premiers sentiments humains. (3e de 10)
(5) Diff'rent Strokes
(7) Movie: **"The Suicide's Wife" (Premiere) Angie Dickinson, Gordon Pinsent. A woman struggles to rebuild her life after her husband, leaving no explanation, commits suicide.**
(8) Eight Is Enough: (Part 1 of 2)
(9) Great Performances: "Three Cheever Stories" "The Five Forty-Eight" Laurence Luckinbill and Mary Beth Hurt are featured in Cheever's story about an "ordinary" man who is shattered when he finds himself in a situation of mortal danger.
(11) World At War Special: "The Final Solution: Auschwitz" (Part 3) The Holocaust plays out its more grisly scenes in the death factories and extermination camps of Nazi Germany.
(13) Charlie's Angels: Kelly and Tiffany go undercover as call girls to investigate the ruthless leader of a prostitution ring.

9:30

(5) Hello, Larry: Ruthie gets more than she bargained for when she invites her handsome Casanova home so that they can be alone. (Conclusion)

10:00

(2)(6) Spectrum: "Harry And Frances Adaskin: To Play Like An Angel" The violinist and his concert-pianist wife discuss their lives and times in a portrait filmed at their home.
(3) Science-Realite: Magazine d'informations scientifiques.
(4) Charlie's Angels: Kelly and Tiffany go undercover as call girls to investigate the ruthless leader of a prostitution ring.
(5) Best Of Saturday Night Live: Guests: Madeline Kahn, Chevy Chase, Carly Simon.
(8) Quincy: Quincy tries to prove the innocence of a young man suspected of pushing his pregnant girlfriend over a cliff.
(9) Under This Sky: "Elizabeth Cady Stanton In Kansas" The story of Stanton and her friend Susan B. Anthony's experiences drumming up support for women's rights in the Kansas countryside in 1867 is told.
(11) News
(12) Peyton Place
(13) The Palace

10:30

(3) Le Telejournal
(11) Chico And The Man: Chico and Ed restore an inept gypsy's faith in himself.
(12) News

11:00

(2)(6) CBC National News
(4)(5)(7) News
(8) CTV National News
(9) Bonaventure Travel: "Switzerland" (Part 1)
(11) The Benny Hill Show: A documentary of prison life and how to escape it.
(12) The Benny Hill Show
(13) Sports Page

11:10

(3) Nouvelles du Sport

11:20

(3) Reflets d'un Pays: De Trois Rivieres. "Le Patrimoine"
(6) Vancouver Island News
(8) News

11:27

(2) News

11:30

(4) Love Boat: "Oh Dale" John Ritter; "The Main Event" Sherman Hemsley, LaWanda Page; "A Tasteful Affair" Dennis Cole, Jaclyn Smith. (R)
(5) Tonight: Host: Johnny Carson. Guests: Jean Marsh, Robert Blake, Dan Ford, Marilyn Maye.
(7)(12) Black Sheep Squadron: Pappy, shot down by one of his own men, is rescued by a soldier determined to sit out the war on his own private and secluded island.
(9) Paso Por Aqui: "The Colonial Era"
(11) Love, American Style: "Love And The Flunky" Kim decides she likes Vance more than she does George. "Love And The Flying Finletters" Pilot Don Finletter is disconcerted to find his daughter is a stewardess.

11:45

(2) Movie: ★★★½ "My Name Is Julia Ross" (1945) Nina Foch, George Macready. A young girl falls victim to a madman who manipulates her identity by means of drugs.

12:00

(11) 700 Club
(13) Baretta: "That Sister Ain't No Cousin"

12:05

(6) Movie: ★★ **"Submarine X-1" (1969) James Caan, Rupert Davies. Three crews are trained by a naval commander to man midget submarines against a huge German destroyer during World War II.**
(8) Movie: ★★★ **"Bad Day At Black Rock" (1955) Spencer Tracy, Robert Ryan. When a train stops in a small town and a strange man gets off, the town is terror-stricken even before learning his mission.**

12:20

(3) Cinema: "La Ruee vers l'or" (1925) Charlie Chaplin, Mack Swain. En 1898 au Klondyke, un chercheur d'or est d'abord sauve par l'attaque d'un gros homme, puis ignore par la femme dont il tombe amoureux.

12:37

(4) Baretta: Baretta's plans to marry a former girlfriend who appears with a baby named after him are complicated by an underworld power struggle. (R)

12:40

(7)(12) Hawaii Five-O: McGarrett tries to keep an underworld war from starting by tracking down both an unknown hitman and his target. (R)

1:00

(5) Tomorrow: Guests: Sportscasters Warner Wolf, Steve Sommers, Bill Currie and Tim Waggle.
(11) News
(13) Callan: "I Never Wanted The Job"

1:45

(4) Six Million Dollar Man

1:50

(6) Movie: ★★½ **"Lock, Stock And Barrel" (1970) Tim Matheson, Belinda J. Montgomery. A pair of young lovers flees the grip of their parents in an attempt to find happiness.**
(7) Movie: ★★ "Indict And Convict" (1974) George Grizzard, Reni Santoni. The attorney general's office investigates the murders of a public official's wife and her lover.
(8) Movie: ★★★½ "Dunkirk" (1958) John Mills, Richard Attenborough. **The brilliant World War II evacuation efforts of the British save many lives.**
(12) 700 Club

2:45

(4) News

2:50

(12) News

3:50

(6) Movie: ★★ **"War Gods Of The Deep" (1965) Vincent Price, Tab Hunter. An underwater city's ruler kidnaps two young women.**
(7) News

4:05

(8) Movie: ★★ **"Ain't Misbehavin'" (1955) Rory Calhoun, Piper Laurie. A chorus girl marries a millionaire and struggles to fit into her husband's social sphere.**

Wednesday Prime Time

	7:00	7:30	8:00	8:30	9:00	9:30	10:00	10:30	11:00
(2)	Happy Days	One of a Kind	Nature of Things		Music of Man		Spectrum		News
(3)	Nationales	Winston McQuade Recoit		Caroline	Capitaines Et Rois		Science Realite	Telejournal	
(4)	P.M. Northwest	Baxters	Eight is Enough				Charlie's Angels		News
(5)	Seattle Tonight	Tic Tac Dough	Real People		Diff. Strokes	Hello, Larry	Best of Sat. Night Live		News
(6)	Hogan's Heroes	Rhoda	Nature of Things		Music of Man		Spectrum		News
(7)	N.B.A. Basketball				Movie: The Suicide's Wife				News
(8)	N.H.L. Hockey				Eight is Enough		Quincy		News
(9)	MacNeil	Playhouse	Fight Against Slavery		Great Performances		Under the Sky		Travel
(11)	M.A.S.H.	Bob Newhart	Against The Wind		World At War		News	Chico	Benny Hill
(12)	Jokers Wild	Tic Tac Dough	Newlyweds	Merv Griffin			Peyton Place	News	Benny Hill
(13)	Vancouver				Charlie's Angels		Palace		Sports Page

TV Mailbag

AT ETERNITY — We seem to be waiting an eternity for the premier of "From Here to Eternity." I have been anxiously awaiting its debut since I saw the mini-series last year. Can you please tell me what happened? — Mrs. Cynthia Marans, Kansas City, Mo.

Early-season shuffling is what happened to it. "From Here to Eternity" was originally scheduled for a late October debut, which is already considerably behind the rest of the season's premiers. But the latest word from NBC is that they plan to fill that Wednesday night slot with re-runs of "Saturday Night Live." "From Here to Eternity" will be on reserve duty, ready to be called into action as soon as another hour-long series falls in battle.

YOURS, MINE, OURS — I know that Robert Wagner and Natalie Wood were married to one another twice. Can you tell me how many children they have? — L. S. Kaufman, Asbury Park, N.J.

They had no children during their first go-round, each had one daughter by their second marriages and the two have one daughter by their latest attempt at wedded bliss. That makes three combined children. Wagner's daughter, Kate, lives with her mother for the most part, though.

Surprised

If you're an advertiser we hope not, at least not unpleasantly when you find yourself involved in the game of "numbers."

Numbers in the advertising business refer to your audience, whether it be listeners, viewers, readers, subscribers or just plain purchasers of a product containing advertising messages. Of these only the last two can be documented. All other numbers in the advertising game are the results of surveys, estimates, or the publishers stated press run.

In most daily newspapers (the Times and Colonist among them) our numbers are the papers we **sell** and those figures are audited by the Audit Bureau of Circulations. They don't accept the papers we use ourselves in the plant, papers supplied to advertisers as checking copies, papers distributed for promotional purposes or papers printed and unsold. They just count those our customers buy!

You won't be surprised when you select The Victoria Times and the Daily Colonist as your advertising medium. Our representatives can quote our net paid circulation at any time.

Thursday evening, Nov. 8

Thursday Prime Time

	7:00	7:30	8:00	8:30	9:00	9:30	10:00	10:30	11:00
2	Happy Days	Muppets	Kensington	Barney Miller	Cities		Pacific Report		News
3	Propulsion	Tac Au Tac	Le Travail	Les Grande Films				Telejournal	
4	P.M. Northwest	Muppets	Laverne	Benson	Barney Miller	Soap	20-20		News
5	Seattle Tonight	Tic Tac Dough	Buck Rogers		Quincy		Kate The Detective		News
6	Hogan's Heroes	Rhoda	Salvage I		Movie: Thursday's Game				News
7	Jokers Wild	P.M. Magazine	Waltons		Hawaii Five-O		Barnaby Jones		News
8	Benson	Littlest Hobo	Buck Rogers		Live It Up	Soap	Barnaby Jones		News
9	MacNeil	Reggie Perrin	Sneak Preview	Stepping Out	All You Need is Love		Movie: Luther		
11	M.A.S.H.	Bob Newhart	Movie: The Seekers				News	Chico	Benny Hill
12	Jokers Wild	Tic Tac Dough	Newlyweds	Merv Griffin			Peyton Place	News	Benny Hill
13	Vancouver		Laverne	Family Feud Special		Day at a Time	Kate The Detective		Sports Page

DAYTIME MOVIES

1:00

(11) ★★★ "The Night Digger" (1971) Patricia Neal, Pamela Brown. A woman flees the clutches of her tyrannical mother by taking a psychotic killer with her to Scotland.

(13) ★★½ "My Dear Secretary" (1948) Laraine Day, Kirk Douglas. An author's secretary finds that he likes girls and plays the field more often than he writes.

2:30

(3) "Le Tour du monde des amoureux" (1974) Film d'animation. Apres un accident, Valentin et Valentine se retrouvent aux portes du ciel, mais ils retournent sur terre pour faire un voyage au tour du monde a diverses epoques.

3:00

(5) ★★★ "Cinderella Liberty" (1973) James Caan, Marsha Mason. A sailor falls in love with a Seattle prostitute he won for a night in a pool game.

(8) ★★★ "The Swan" (1956) Grace Kelly, Alec Guinness. To regain family wealth, the princess of a mid-European royal house plans to marry her daughter to Hungary's Crown Prince Albert, who is required to select a wife.

EVENING

6:00

(2) CBC Evening News
(3) Ce Soir
(4) ABC News
(6)(8) News
(7) CBS News
(9) Zoom (R)
(11) The Odd Couple: Oscar tries to hide his divorce from his visiting mother by moving Felix out and his ex-wife in.
(12) M.A.S.H: The doctors conspire to retire a gung-ho colonel whose military exploits are making the hospital busier than usual.
(13) Family Feud

6:07

(3) Edition Pacifique

6:30

(3) Nouvelles du Sport
(4) News
(5) NBC News
(7) All In The Family
(9) Over Easy: Guest: Larry Adler.
(11) Hogan's Heroes: Hogan plans to trade a captured general for an underground agent, but his plans go awry.
(12) Match Game
(13) Bob Newhart: Bob's patients panic at the thought of Bob's "deserting" them to visit his friend, "The Peeper."

6:36

(3) Actualites Nationales

7:00

(2) Happy Days Again: Fonzie ends up with a broken leg after successfully jumping his motorcyle over 14 garbage cans. (Part 1 of 2)
(3) Propulsion CTF: Echange de jeunes talents de la chanson entre le Canada, la France, la Belgique et la Suisse.
(4) P.M. Northwest
(5) Seattle Tonight
(6) Hogan's Heroes: Sgt. Schultz is temporarily promoted to commanding officer of Stalag 13.
(7)(12) Joker's Wild
(8) Benson
(9) MacNeil - Lehrer Report
(11) M.A.S.H: Hawkeye and Trapper arrange for an unauthorized but much-needed nose job for an enlisted man.
(13) Vancouver

7:30

(2) The Muppets: Guest: Beverly Sills.
(3) Du Tac Au Tac: "Le Bingo de Florence" Florence demande a Gaetan de "caller" un bingo au Ritz Carlton.
(4) The Muppets: Guest: Victor Borge.
(5)(12) Tic Tac Dough
(6) Rhoda: "The Return Of Billy Glass" Martin Morgenstern is overjoyed when his best friend visits him after 35 years, but is overwhelmed when he remembers that his friend was once engaged to Ida.
(7) P.M. Magazine
(8) Littlest Hobo
(9) The Fall And Rise Of Reginald Perrin: Reggie can't find work but Elizabeth is offered a position by C.J.
(11) Bob Newhart: Bob's therapy group insists that he accept an invitation to conduct one of its sessions on television.

8:00

(2) King Of Kensington: "The Double Date" Larry tries to arrange a blind date for two friends, only to discover they think he and Gwen are to be their respective partners for the night.
(3) Le Travail a la Chaine
(4)(13) Laverne & Shirley: Laverne and Shirley are shocked to learn that their old high school club has turned into a tough gang of loose girls.
(5)(8) Buck Rogers In The 25th Century: Buck helps the daughter (Ann Dusenberry) of a tyrannical female prime minister overthrow her mother.
(6) Salvage 1
(7) The Waltons
(9) Sneak Previews: Roger Ebert and Gene Siskel review "Yanks" and "Running."
(11) The Seekers: Abraham Kent refuses to accept the responsibility of the Kent dynasty and leaves Boston to seek his fortune in the Northwest Territory. (Part 1 of 2)
(12) Newlywed Game

8:30

(2) Barney Miller: The detectives, upset over the news that Harris' book about the precinct is about to be published, are further annoyed by Wojo and his pet bird.
(3) Les Grands Films: "Dracula, pere et fils" (1976) Christopher Lee, Bernard Menez. A la fin du XVIIe siecle, Dracula et son fils se trouvent separes par les circonstances, et pendant que Dracula devient a Londres une grande vedette du cinema d'horreur, son fils vegete a Paris dans un emploi de gardien de nuit.
(4) Benson
(9) Stepping Out
(12) Merv Griffin
(13) Family Feud Special: Richard Dawson is host for this all-star competition between the casts of "Love Boat," "Soap," "WKRP In Cincinnati" and "Real People."

9:00

(2) Cities: "R.D. Laing's Glasgow" The renowned psychoanalyst and psychiatrist tours the city which played an important role in 19th-century British history and has a unique heritage of its own.
(4) Barney Miller: The detectives, upset over the news that Harris' book about the precinct is about to be published, are further annoyed by Wojo and his pet bird.
(5) Quincy: Quincy tries to prove the innocence of a young man suspected of pushing his pregnant girlfriend over a cliff.
(6) Movie: ★★ **"Thursday's Game" (1971) Bob Newhart, Gene Wilder.**
(7) Hawaii Five-O: An unknown person tries to convince McGarrett that a woman claiming she is being attacked is mentally ill.
(8) Live It Up: Alan Edmonds surveys lobster tails, Jack McGaw examines the speed and efficiency of the post office and Mary Lou Finlay demonstrates a jogging bra.
(9) All You Need Is Love

9:30

(4)(8) Soap: Burt, released from the spaceship, bounces between there and Earth when the alien Burt refuses to leave Mary, and Billy's date with his teacher is interrupted by her husband.
(13) One Day At A Time

10:00

(2) Pacific Report
(4) 20 - 20
(5)(13) Kate Loves A Mystery: Kate sets out to prove that a young astronomer arrested for a series of slayings is not the guilty party.
(7)(8) Barnaby Jones: While attending a gymnastic event in which a late friend's daughter is competing, Barnaby catches sight of his late friend.
(9) Movie: ★★★★ **"Luther" (1974) Stacy Keach, Patrick Magee.**
(11) News
(12) Peyton Place

10:30

(3) Le Telejournal
(11) Chico And The Man: Ed falls in love with Chico's aunt who offers to take him on a trip around the world.
(12) News

11:00

(2)(6) CBC National News
(4)(5)(7) News
(8) CTV National News
(11) The Benny Hill Show: A visit to A popl festival.
(12) The Benny Hill Show
(13) Sports Page

11:10

(3) Nouvelles du Sport

11:20

(3) Cinema: "McCloud: Adieu Broadway" (1972) Dennis Weaver, Milton Berle. Afin de pouvoir assister a un match de basketball, McCloud demande a un ami de le remplacer pour son service de nuit, mais celui-ci est tue dans une embuscade.
(6) Vancouver Island News
(8) News

11:27

(2) News

11:30

(4) Police Woman: Pepper poses as a model to investigate the death of the unpopular head of a modeling agency.
(5) Tonight: Host: Johnny Carson. Guests: Marilyn Horne, Michael Douglas, Kate Jackson.
(7)(12) CBS Late Movie: ★★½ **"Columbo: Try And Catch Me" (1977) Peter Falk, Ruth Gordon.**
(11) Love, American Style:

11:45

(2) Duchess Of Duke Street.

12:00

(11) 700 Club.
(13) Baretta: "Open Season"

12:05

(6) Movie: ★★★½ **"Good Morning, Miss Dove" (1955) Jennifer Jones, Robert Stack.**
(6) Movie: ★★★ **"Sweet Bird Of Youth" (1962) Paul Newman, Geraldine Page.**

12:37

(4) Baretta: Baretta

1:00

(5) Tomorrow: Guest: Liberace.
(11) News
(13) Callan: "The Carrier"

1:25

(7)(12) CBS Late Movie: ★★½ "Banacek.

2:05

(6) Movie: ★★½ **"McCloud:**

Channel 10

Saturday, Nov. 3 - 1 p.m., Operative Awareness; 2, Community Resources for Seniors; 2:30, Neighbourhood update - pgm. no. 2; 4, Canadian Forces Pacific - Queens Colours presentation; 5, Money Talk; 5:30, T.B.A.; 6, Here's Lowther.

Sunday, Nov. 4 — 12:30 p.m., Cable 10 Sports; 2:30, What the Ordinary Man Can Do; 3, Music Victoria; 3:30, God and Man; 4, Community Magazine - a tribute to Armistice Day; 5:30, Arts Calendar; 6, Here's Lowther.

Monday, Nov. 5 — 4:50 p.m., Here's Lowther; 5, House of Commons; 6, *En Francais s'il vous plait*; 6:30, Camosun Today; 7, Meet the Candidates - focusing on the Victoria candidates seeking office in the Nov. 17th Civic election; 9, Volley ball - the Nov. 3, tournament held at the McKinnon Gym.

Tuesday, Nov. 6 - 4:50 p.m., Here's Lowther; 5, House of Commons; 6, *En Francais s'il vous plait*; 6:30, T.B.A.; 7, Meet the Candidates; 8:30, Slings and Arrows; 9, The Law Centre Presents; 10, Arts Calendar.

Wednesday, Nov. 7 - 4:50 p.m., Here's Lowther; 5, House of Commons; 6, *En Francais s'il vous plait*; 6:30, Natural Gardening; 7, Meet the Candidates; 8:30, Abjon's Workshop; 9, God and Man; 9:30, Community Resources for Seniors; 10, Camosun Today; 10:30, Video Collaboratory - series debut - "Facing Up to Breaking Up".

Thursday, Nov. 8 — 1 p.m., Money Talk; 1:30, Arts Calendar; 2, Community Resources for Seniors; 2:30, Canadian Forces Pacific; 3, Cable 10 Sports - Nov. 3rd Volleyball tournaments; 4:30, T.B.A.; 4:50, Here's Lowther; 5, House of Commons; 6, En Francais s'il vous plait; 6:30, T.B.A.; 7, Meet the Candidates; 9, Community Magazine.

Friday, Nov. 9 - 12:30 p.m., Slings and Arrows; 1, Music Victoria; 1:30, Community Resources for Seniors; 2, The Law Centre Presents; 3, T.B.A.; 3:30, T.B.A.; 4, Camosun Today; 4:30, Special Children - Sepcial Needs; 4:50, Here's Lowther; 5, House of Commons; 6, *En Francais s'il vous plait*; 7, School Board Forum - District No. 61 candidates present their election platforms; 8:30, Civic Affairs.

James Bay Square
SHOPPING MALL

19 STORES TO SERVE YOU

VITA-LOVE Health Products Inc.
Large selection of natural foods.

JAMES BAY DELICATESSEN
We specialize in foods from around the world.

CRAZY QUILT FABRICS
Sew and Save. A complete selection of fabrics.

COVERED PARKING AT REAR OF SAFEWAY
Corner of Menzies & Simcoe

COME!

James Bay Square
SHOPPING MALL

Friday evening, Nov. 9

Friday Prime Time

	7:00	7:30	8:00	8:30	9:00	9:30	10:00	10:30	11:00
2	Happy Days	Flappers	Archie Bunker	F. P. Challenge	Tommy Hunter		Dallas		News
3	Mon Oncle	Genies en Herb	Frederic	Hors Serie		L'Enjeu:		Telejournal	
4	China Report	Ex. Northwest	Family Feud Special		Movie: Topper				News
5	Seattle Tonight	Tic Tac Dough	Shirley		Rockford Files		Eischied		News
6	Hogan's Heroes	Rhoda	Kensington	F. P. Challenge	Tommy Hunter		Lawrence Welk		News
7	Jokers Wild	P.M. Magazine	Incredible Hulk		Dukes of Hazzard		Dallas		News
8	Defect. School	Old Country	Incredible Hulk		Dukes of Hazzard		Eischied		News
9	MacNeil	Victory Garden	Wash. Week	Wall St. Week	Masterpiece Theatre		Evening at the Symphony		The Prisoner
11	M.A.S.H.	Bob Newhart	Movie: The Seekers				News	Chico	Benny Hill
12	Jokers Wild	Tic Tac Dough	Newlyweds	Merv Griffin			Peyton Place	News	Benny Hill
13	Vancouver				Movie: Topper				Sports Page

DAYTIME MOVIES

1:00

(11) ★★ "Carson City" (1952) Randolph Scott, Raymond Massey. Two brothers become rivals over the construction of a railroad in 1870.

(13) ★★½ "The Call Of The Wild" (1972) Charlton Heston, Michele Mercier. Based on the story by Jack London. Two men, possessed by gold fever, battle the elements in the frozen Klondike in a constant search for riches.

3:00

(5) ★★★★ "The French Connection" (1971) Gene Hackman, Fernando Rey. Two tough narcotics investigators foil a huge heroin deal.

(8) ★★½ "Cotton Comes To Harlem" (1970) Godfrey Cambridge, Raymond St. Jacques. A free-for-all erupts when a bale of cotton containing $87,000 in extortion money is lost somewhere in Harlem.

EVENING

6:00

(2) CBC Evening News
(3) Ce Soir
(4) ABC News
(6)(8) News
(7) CBS News
(9) Zoom (R)
(11) The Odd Couple: Felix turns to Oscar for help after complaining he can no longer "communicate" with his daughter.
(12) M.A.S.H: Hawkeye writes to his father detailing, among other things, Radar's attempts at passing a high school exam and a sudden cooling of affections between Frank and Hot Lips.
(13) T.G.I.F.

6:07

(3) Edition Pacifique

6:30

(3) Nouvelles du Sport
(4) News
(5) NBC News
(7) All In The Family
(9) Over Easy: "The Widower"
(11) Hogan's Heroes: Hogan's plans to eliminate a defector run into problems.
(12) Match Game
(13) Vancouver

6:36

(3) Actualites Nationales

7:00

(2) Happy Days Again: While Fonzie is recuperating at the Cunninghams, his demands on the household drive the family crazy. (Part 2 of 2)
(3) A Cause de Mon Oncle
(4) China Report
(5) Seattle Tonight
(6) Hogan's Heroes: Hogan's men discover that a new prisoner is actually a Nazi spy.
(7)(12) Joker's Wild
(8) Detective School
(9) MacNeil - Lehrer Report
(11) M.A.S.H: A dispossessed Korean family and a girl with a GI baby cause problems for the 4077th.

7:30

(2) Flappers: "Let Me Entertain You" May lines up a famous dancer (Gisele Dufour) to perform at Le Club as a replacement for Rudy Vallee, but the proprietress is in for a shock.
(3) Genies en Herbe: Rencontre entre le college de St-Boniface au Manitoba et la polyvalente d'Amquoi, de Rimouski-Matane.
(4) Exploration Northwest
(5)(12) Tic Tac Dough
(6) Rhoda: "A Federal Case" Love beats a pathway to Brenda's door when a young federal agent uses her apartment to run a security check on the residence across the street.
(7) P.M. Magazine
(8) Grand Old Country: Guests: Freddy Fender, Canadian Zephyr.
(9) Crockett's Victory Garden
(11) Bob Newhart: An out-of-town trip to see a football game turns into one long embarrassment for Bob.

8:00

(2) Archie Bunker's Place
(3) Frederic
(4) Family Feud Special: Richard Dawson is host for this all-star competition between the casts of "Love Boat," "Soap," "WKRP In Cincinnati" and "Real People."
(5) Shirley: Shirley is less than delighted over Bill's news that he found his father's gun.
(6) King Of Kensington: "The Double Date" Larry tries to arrange a blind date for two friends, only to discover they think he and Gwen are to be their respective partners for the night.
(7)(8) The Incredible Hulk: The owner (Esther Rolle) of a troubled cab company hires Banner to help her fight a dope-smuggling operation.
(9) Washington Week In Review
(11) The Seekers: After the degradation of Abraham, the Kent family looks upon Jarod as an outcast, forcing him to flee Boston as his father had done a decade before him. (Part 2 of 2)
(12) Newlywed Game

8:30

(2)(6) Front Page Challenge: Fred Davis and regulars Gordon Sinclair, Betty Kennedy and Pierre Berton are joined by special guest panelists in presenting top newsmakers and their stories.
(3) Hors Serie: "Martin Luther King" La lutte pour le respect des droits des noirs s'intensifie, mais King se butte d'une part a l'agressivite d'une partie des ses congeneres et d'autre par l'inaction gouvernementale et a l'hostilite du F.B.I. (2e de 6)
(9) Wall Street Week: "Housewife To Broker" Guest: Adele M. Barrett, vice president, Kidder, Peabody & Company Inc.
(12) Merv Griffin

9:00

(2)(6) Tommy Hunter Show: Guests: Ferlin Husky, The Mercy Brothers, Laura Vinson.
(4)(13) Movie: **"Topper" (Premiere) Kate Jackson, Andrew Stevens. The ghosts of two sophisticated people return to Earth to complicate the life of a wealthy man.**
(5) Rockford Files: A blind psychologist (Kathryn Harrold) whom Jim once dated hires him to find the murderer of her fiance.
(7)(8) The Dukes Of Hazzard
(9) Masterpiece Theatre: "Love For Lydia" Life at Aspen House is darkened by a death in the family. (Part 7 of 12)

9:30

(3) L'Enjeu

10:00

(2)(7) Dallas: At the annual Ewing rodeo, Sue Ellen openly displays interest in a cowboy, and Digger Barnes holds good his threat to see his grandson.
(5)(8) Eischied: Eischied learns of an enraged veteran detective's plans to avenge the death of his daughter.
(6) Lawrence Welk: "Show-Stoppers"
(9) Evening At Symphony: Seiji Ozawa and the Boston Symphony Orchestra perform Tchaikovsky's Violin Concerto in D, Opus 35 with soloist Boris Belkin, and Beethoven's "Leonora Overture No. 3."
(11) News
(12) Peyton Place

10:30

(3) Le Telejournal
(11) Chico And The Man: Ed and Chico have a difference of opinion when they contribute his alley wall to an art contest.
(12) News

11:00

(2)(6) CBC National News
(4)(5)(7) News
(8) CTV National News
(9) The Prisoner: The Prisoner attempts to discover the identity of a mysterious, unseen figure.
(11) The Benny Hill Show: A different kind of French Lesson.
(12) The Benny Hill Show
(13) Sports Page

11:10

(3) Nouvelles du Sport

11:20

(3) Cinema: "Tremblement de terre" (1974) Charlton Heston, George Kennedy. Un ingenieur avertit les autorites de Los Angeles qu'un cataclysme menace la region, et il travaille avec la police a porter secours a des individus emmures dans un sous-sol.
(6) Vancouver Island News
(8) News

11:27

(2) News

11:30

(4) Charlie's Angels: The Angels go undercover to investigate a handsome gigolo suspected of blackmail and murder. (R)
(5) Tonight: Host: Johnny Carson. Guests: Tim Conway, Mary-Margaret Hume.
(7)(12) The Night Stalker: Kolchak suspects a vengeful, headless ghost of being responsible for the murders of several middle-aged former members of a motorcycle gang.
(11) Movie: ★★ **"Island Of Terror" (1967) Peter Cushing, Edward Judd.**

11:45

(2) A Nice Show Like You

12:00

(13) Movie: ★★★ **"Beyond The Door" (1975) Juliet Mills, Richard Johnson.**

12:05

(6) Movie: ★★★ **"The Four Horsemen Of The Apocalypse" (1962) Glenn Ford, Lee J. Cobb.**
(8) Movie: ★★½ **"A Guide For The Married Woman" (1978) Cybill Shepherd, Charles Frank. A**

12:37

(4) Movie: ★★½ **"Voice In The Mirror" (1958) Richard Egan, Julie London. A reformed alcoholic recalls his past life in flashbacks.**

12:40

(7)(12) CBS Late Movie: ★★½ **"Beyond The Door" (1975) Juliet Mills, Richard Johnson. A young wife changes into a demoniacal beast as she goes through an unexpected pregnancy at an alarmingly accelerated rate.**

12:45

(2) Return Of The Saint: "Hot Run" A skiing holiday becomes a nightmare of murder and espionage for Simon Templar when he uncovers a scheme involving two beautiful women (Lorraine de Salle, Rula Lenska).

1:00

(5) Midnight Special: Hosts: The Commodores. Guests: ABBA, Frankie Valli.

1:30

(3) Cinema: "Vie conjugale: Jean-Marc" (1re de 2) (1963) Marie-Josee Nat, Jacques Charrier. Les evenements majeurs qui marquent la vie conjugale de Jean-Marc et de Francoise.
(11) News

1:50

(4) Six Million Dollar Man

2:35

(8) Movie: ★★★½ **"A Guide For The Married Man" (1967) Walter Matthau, Robert Morse. An experienced philanderer takes on the task of educating a reluctant husband on infidelity.**

2:37

(7) News
(12) 700 Club

2:50

(4) News

3:05

(6) Movie: ★★ **"Hell's Angels On Wheels" (1967) Adam Roarke, Jack Nicholson. A gang of motorcycle toughs is forced to flee following the grudge-killing of a sailor.**

3:37

(12) News

4:20

(8) Movie: ★★ **"Dr. Goldfoot And The Girl Bombs" (1966) Vincent Price, Fabian. The nefarious Dr. Goldfoot plans to eliminate the world's top NATO leaders by means of a number of beautiful but deadly female robots.**

Midband

Saturday, Nov. 3 — 4 p.m., About Time; 4:30, Cancer cures; 5:00, Old Curiosity Shop; 5:30, Love feelings; 6:00, Footsteps; 6:30, Minorities; 7:00, David Susskind; 8:00, Shakespeare's Julius Caesar (BBC); 11:00, wrestling.

Sunday, Nov. 4 — 4 p.m. Old Houseworks, 4:30; Idea Thing; 5:00, Nova; 6:00, Long Search: Islam; 7:00, Connections and energy; 8:00, Love for Lydia; 9:00, Family crises special; 10:30, The throwaway-bottles issue.

Monday, Nov. 5 — 6 p.m. Behavior; 6:30, Mars (part 1); 7:00, Jack Palance as Jekyll and Hyde; 9:00, Poldark II; 10:00, Dick Cavett; 10:30, Crime in Japan; 11:00, Viewpoints; 11:30, Captioned news.

Tuesday, Nov. 6 — 6 p.m., Project Universe; 6:30, Over Easy; 7:00, Nova; 8:00, Is Cambodia Dying?; 9:00, Soundstage: The Temptations; 10:00, Dick Cavett; 10:30, Public TV special; 11:00, Consultation; 11:30, Captioned news.

Wednesday, Nov. 7 — 6 p.m., Behavior, 6:30 Mars (part 2); 7:00, John Cheever play; 8:00, Women's rights; 9:00, Upclose; 9:30, Governor Ray, 10:00; Dick Cavett; 10:30, Connections; 11:30, Captioned news.

Thursday, Nov. 8 — 6 p.m., Project Universe; 6:30, Over Easy; 7:00, Love for Lydia; 8:00, Boston Symphony; 9:00, Upclose; 10:00, Dick Cavett; 10:30, Camera Three; 11:00, Sneak Previews; 11:30, Captioned news.

Friday, Nov. 9 — 6 p.m. Big Blue Marble; 6:30, Over Easy; 7:00, Washington Week; 7:30, Wall Street Week; 8:00, The cowboy hero; 9:00, Oscar shows; 10:00, Dick Cavett; 10:30, Football.

TV SERVICE

SPECIALIST IN TV AND ALL STEREO REPAIRS IN OUR SHOP OR YOUR HOME
ACE TV AND STEREO
3185 Quadra (at Tolmie)
388-9455
● Chargex ● MasterCharge

homark
SALES ● SERVICE ● RENTALS
27 BURNSIDE RD (WEST)
381-5622
HOME OF IN-HOME $10.00 SERVICE CALL
Some Remote Control Loaner Sets Available, If Needed.

FAST
Professional TV Service
House Calls (All Makes)
CARRY-IN
385-3832 or 383-6911
BUTLER BROTHERS
1724 DOUGLAS
OPP. THE BAY

EATON'S
Television and Appliance Repair
Dial 382-7141
Ask for Appliance Repairs

ELECTROHOME
For Fast, Reliable Color TV Service
CITY CENTRE TV
University Heights Centre
Open Daily 10 a.m.-10 p.m.
477-6971

Sears
TV Repairs
595-9111
Charge It on Your Simpsons-Sears All Purpose Account